

De Gaetano Guido

Compositeur, Editeur

Italie

A propos de l'artiste

Guido De Gaetano was born in Bologna in 1963.

He start to study piano at six years. In 1985 he graduated in piano under the guide of the master Angelo Babini at the Conservatory of Music "GB Martini" in Bologna.

In 1990 he graduated in choral direction under the guide of the master Tito Gotti and in 1991 he graduated in composition, in the same institute, under the guide of the master Ivan Vador.

In 1992 he participated to the "Fred Karlin workshop", a course of music for the movies held in Los Angeles by Ascap America.

In 1993 he graduated in "Music for film", a course held at the "Chigiana Academy" in Siena by the master Ennio Morricone.

In the same year he earned the title of "sound engineer" from the "Fonoprint recording studios" in Bologna.

In 2000 he has opened his personal recording studio, the "Woodroom" in Bologna, where he works.

He teach "music for film"... (la suite en ligne)

Sociétaire : SIAE - Code IPI artiste : 158718440

Page artiste : https://www.free-scores.com/partitions_gratuites_spotmusic.htm

A propos de la pièce

Titre : In the woods

Compositeur : Guido, De Gaetano

Droit d'auteur : Copyright © De Gaetano Guido

Editeur : Can Can edizioni musicali

Style : Classique moderne

De Gaetano Guido sur [free-scores.com](https://www.free-scores.com)

- écouter l'audio
- partager votre interprétation
- commenter la partition
- contacter l'artiste

"In the wood"

Guido De Gaetano

Allegro ♩ = 220

Violino 1

Violino 2

Viola

Violoncello

Contrabbasso

Arpa

Allegro ♩ = 220

Piano *mf*

Ped. _____ | Ped. _____ | Ped. _____ | Ped. _____

© can can edizioni musicali

5

Violini 1

Violini 2

Vla.

Vlc.

Cb.

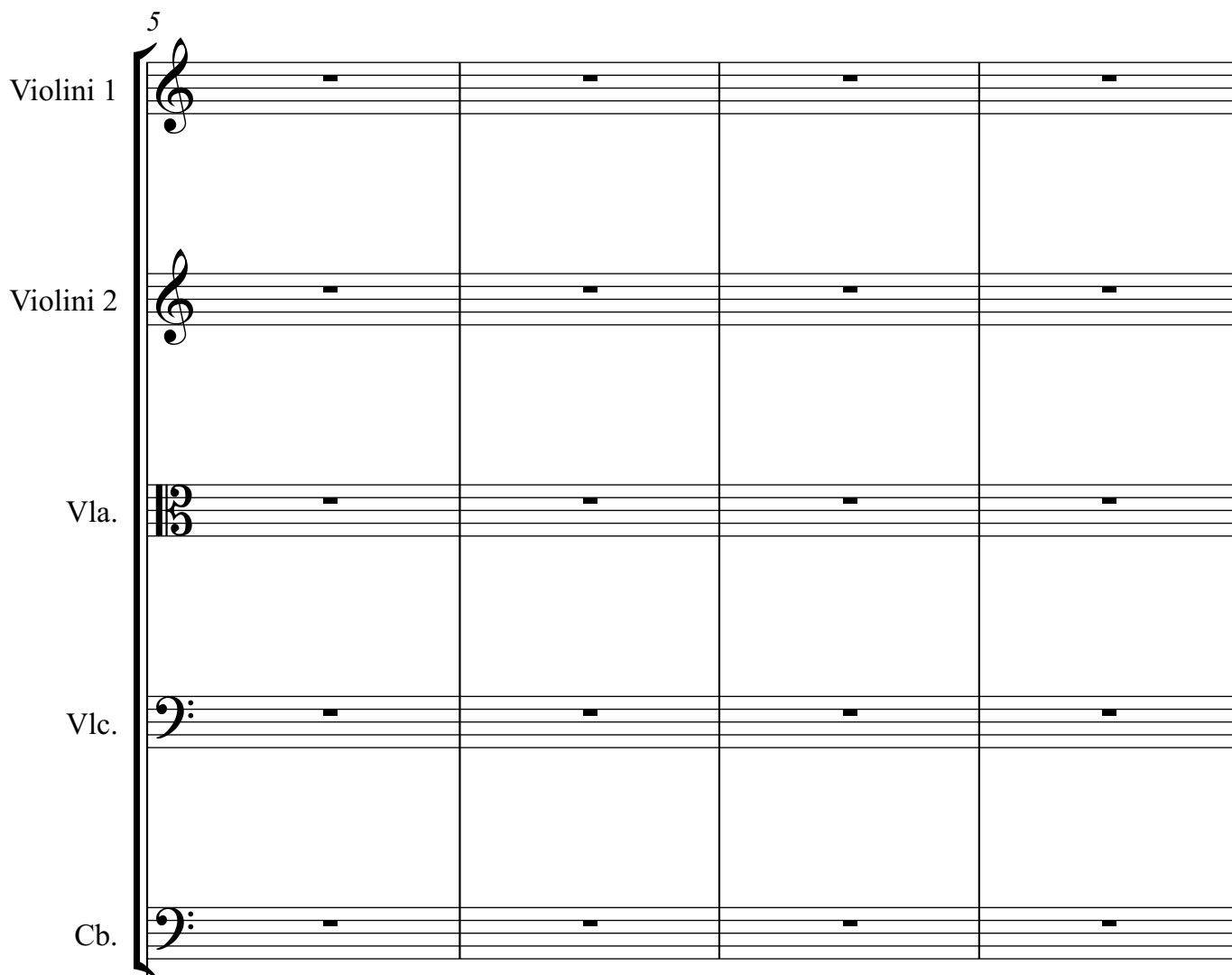

This section of the score contains five staves for Violini 1, Violini 2, Vla., Vlc., and Cb. Each staff contains a whole rest in every measure of the four-measure phrase, indicating that all these instruments are silent during this time.

Arp.

mf

The Arp. (Arpeggiator) part consists of two staves. The upper staff (treble clef) features a melodic line of eighth notes: G4, A4, B4, C5, followed by a quarter rest. This pattern repeats four times. The lower staff (bass clef) contains whole rests in all measures. The dynamic marking *mf* is placed at the beginning.

+++++

Pf

The Pf (Piano) part consists of two staves. The upper staff (treble clef) has a melodic line of eighth notes: G4, A4, B4, C5, followed by a quarter rest. This pattern repeats four times. The lower staff (bass clef) has a more complex texture with eighth notes and quarter notes, including a quarter rest in the final measure of each measure.

Ped. _____ Ped. _____ Ped. _____ Ped. _____

9

Violini 1

Violini 2

Vla.

Vlc.

Cb.

This section of the score contains five staves for Violini 1, Violini 2, Vla., Vlc., and Cb. Each staff begins with a measure rest (a horizontal line with a vertical tick) and continues with three more measures of rests. The staves are grouped by a brace on the left side.

Arp.

The Arp. part consists of two staves. The upper staff contains a sequence of four arpeggiated chords, each starting with a quarter note followed by an eighth note, then a quarter rest, and another eighth note. The lower staff contains four measures of rests.

Pf

The Pf part consists of two staves. The upper staff features a melodic line with eighth notes and quarter notes, grouped by a slur. The lower staff features a bass line with eighth notes and quarter notes, also grouped by a slur. There are four measures in total.

Ped. _____ Ped. _____ Ped. _____ Ped. _____

13

Violini 1

Violini 2

Vla.

Vlc.

Cb.

This section of the score contains five staves, each representing a different instrument: Violini 1, Violini 2, Vla. (Viola), Vlc. (Violoncello), and Cb. (Contrabbasso). Each staff contains four measures of music, all of which are rests, indicating that these instruments are silent during this passage.

Arp.

The Arp. (Arpeggiato) part is written on a grand staff (treble and bass clefs). It consists of four measures, each containing a single arpeggiated chord. The right hand plays a sequence of notes (G4, A4, B4, C5) while the left hand plays a sequence of notes (E3, F3, G3, A3) in a similar arpeggiated fashion.

Pf

The Pf (Pianoforte) part is written on a grand staff. It features a continuous accompaniment pattern across four measures. The right hand plays a series of eighth notes (G4, A4, B4, C5) beamed together, while the left hand plays a series of eighth notes (E3, F3, G3, A3) beamed together. The notes are grouped with slurs and ties, creating a steady, rhythmic accompaniment.

Ped. _____ | Ped. _____ | Ped. _____ | Ped. _____

17

Violini 1

Violini 2

Vla. *mf*

Vlc. *mf*

Cb.

Arp.

17

Pf

Ped. Ped. Ped. Ped.

21

Violini 1

Violini 2

Vla.

Vlc.

Cb.

Arp.

Pf

Ped. _____ | Ped. _____ | Ped. _____ | Ped. _____

25

Violini 1

Violini 2

Vla.

Vlc.

Cb.

Arp.

25

Pf

Ped. Ped. Ped. Ped.

29

Violini 1

Violini 2

Vla.

Vlc.

Cb.

This section of the score covers measures 29 to 32. The Violini 1 and Violini 2 staves are mostly empty, with a few rests. The Viola (Vla.) and Violoncello (Vlc.) staves contain melodic lines with slurs. The Contrabasso (Cb.) staff has rests.

Arp.

The Arpeggiator (Arp.) part consists of a continuous eighth-note arpeggiated pattern in the right hand, while the left hand has rests.

Pf

Ped. _____ | Ped. _____ | Ped. _____ | Ped. _____

33

Violini 1

Violini 2

Vla.

Vlc.

Cb.

Arp.

33

Pf

Ped. Ped. Ped. Ped.

Violini 1

Violini 2

Vla.

Vlc.

Cb.

mf

mf

Arp.

E_b

mf

Pf

mf

Ped.

41

Violini 1

Violini 2

Vla.

Vlc.

Cb.

Arp.

41

Pf

Ped.

45

Violini 1

Violini 2

Vla.

Vlc.

Cb.

Arp.

45

Pf

Ped.

49

Violini 1

Violini 2

Vla.

Vlc.

Cb.

Arp.

f

E♭

49

Pf

f

Ped.

53

Violini 1

Violini 2

Vla.

Vlc.

Cb.

Arp.

Pf

Ped.

Ped.

Ped.

Ped.

57

Violini 1

Violini 2

Vla.

Vlc.

Cb.

This section of the score covers measures 57 to 60. The Violini 1 and Violini 2 staves are empty, indicating rests. The Viola (Vla.) staff is also empty. The Violoncello (Vlc.) and Contrabasso (Cb.) staves contain musical notation. In measure 57, the Vlc. and Cb. play a half note G2. In measure 58, they play a half note F2. In measure 59, they play a half note E2. In measure 60, they play a half note D2. The notes are connected by a slur across the four measures.

Arp.

This section covers measures 57 to 60 for the Arpeggiator (Arp.). The right hand plays a sequence of eighth notes: G4, A4, B4, C5, B4, A4, G4. The left hand plays a sequence of eighth notes: G2, F2, E2, D2, E2, F2, G2. The two hands are connected by a slur across the four measures.

Pf

This section covers measures 57 to 60 for the Piano (Pf.). The right hand plays a sequence of eighth notes: G4, A4, B4, C5, B4, A4, G4. The left hand plays a sequence of eighth notes: G2, F2, E2, D2, E2, F2, G2. The two hands are connected by a slur across the four measures. Below the left hand staff, there are four 'Ped.' markings, each with a bracket underneath, indicating the use of the sustain pedal for each measure.

61

Violini 1

Violini 2

Vla.

Vlc.

Cb.

Arp.

Pf

65

Violini 1

Violini 2

Vla.

Vlc.

Cb.

Arp.

Pf

Ped. Ped. Ped. Ped.

Violini 1

Violini 2

Vla.

Vlc.

Cb.

Arp.

Pf

69

Ped. Ped. Ped. Ped.

73

Violini 1

Violini 2

Vla.

Vlc.

Cb.

This block contains the first five staves of the musical score for measures 73-76. The staves are labeled Violini 1, Violini 2, Vla., Vlc., and Cb. The Violini 1 and 2 parts feature eighth-note patterns with slurs. The Vla. part has a melodic line with slurs. The Vlc. part has a sustained note with a slur. The Cb. part has a whole rest in each measure.

Arp.

This block contains the Arp. (Arpeggio) part for measures 73-76. It consists of two staves (treble and bass clef) with arpeggiated chords and slurs.

Pf

This block contains the Pf (Piano) part for measures 73-76. It consists of two staves (treble and bass clef) with a rhythmic accompaniment of eighth notes and slurs.

Ped. Ped. Ped. Ped.

77

Violini 1

Violini 2

Vla.

Vlc.

Cb.

This block contains the musical notation for measures 77 through 80 for five instruments: Violini 1, Violini 2, Vla. (Viola), Vlc. (Violoncello), and Cb. (Contrabbasso). Violini 1 and 2 play eighth-note patterns with slurs. Vla. plays a melodic line with slurs. Vlc. plays a sustained line with slurs. Cb. has rests.

Arp.

This block contains the arpeggio notation for measures 77 through 80. It consists of two staves (treble and bass clef) showing the chordal structure of the arpeggios.

77

Pf

This block contains the piano accompaniment notation for measures 77 through 80. It consists of two staves (treble and bass clef) showing the piano's part, which includes chords and arpeggios.

Ped. _____ Ped. _____ Ped. _____ Ped. _____

81

Violini 1

Violini 2

Vla.

Vlc.

Cb.

This section of the score covers measures 81 to 84. It features five staves: Violini 1 (treble clef), Violini 2 (treble clef), Vla. (alto clef), Vlc. (bass clef), and Cb. (bass clef). The Violini 1 part consists of eighth-note patterns with slurs. The Violini 2 part features eighth-note patterns with slurs. The Vla. part has a melodic line with slurs. The Vlc. part has a long, sustained note with a slur. The Cb. part has a whole rest in each measure.

Arp.

This section covers measures 81 to 84 for the Arp. (Arpeggiator) part. It consists of two staves: a treble clef staff and a bass clef staff. The treble staff has a melodic line with slurs, and the bass staff has a rhythmic accompaniment with slurs.

Pf

This section covers measures 81 to 84 for the Pf (Piano) part. It consists of two staves: a treble clef staff and a bass clef staff. The treble staff has a melodic line with slurs, and the bass staff has a rhythmic accompaniment with slurs.

Ped. _____ Ped. _____ Ped. _____ Ped. _____

Violini 1

Violini 2

Vla.

Vlc.

Cb.

This section of the score covers measures 85 to 88. It features five staves: Violini 1, Violini 2, Vla., Vlc., and Cb. The Violini 1 and 2 parts are in treble clef and feature eighth-note patterns with slurs. The Vla. part is in treble clef with a long slur across measures 85 and 86. The Vlc. and Cb. parts are in bass clef, also featuring long slurs across measures 85 and 86.

Arp.

B \sharp

This section covers measures 85 to 88 for the Arp. (Arpeggiator) part. It consists of two staves, treble and bass clef. The treble staff contains a melodic line with slurs and a B \sharp note. The bass staff contains a rhythmic accompaniment with slurs.

85

Pf

This section covers measures 85 to 88 for the Pf (Piano) part. It consists of two staves, treble and bass clef. The treble staff contains a melodic line with slurs and a box around the number 85. The bass staff contains a rhythmic accompaniment with slurs.

Ped. Ped. Ped. Ped.

89

Violini 1

Violini 2

Vla.

Vlc.

Cb.

Arp.

91

Pf

Ped.

93

Violini 1

Violini 2

Vla.

Vlc.

Cb.

This section of the score covers measures 93 to 96. It features five staves: Violini 1, Violini 2, Vla., Vlc., and Cb. The Violini 1 and 2 parts are in treble clef with eighth-note patterns and slurs. The Vla. part is in alto clef with a half-note melody. The Vlc. and Cb. parts are in bass clef with long, sustained notes.

Arp.

The Arp. part consists of two staves (treble and bass clef) with eighth-note patterns and slurs. A C# note is marked in the first measure of the treble staff.

Pf

The Pf part consists of two staves (treble and bass clef) with eighth-note patterns and slurs. Below the staves, there are four 'Ped.' markings with horizontal lines indicating the duration of the pedal effect for each measure.

97

Violini 1

Violini 2

Vla.

Vlc.

Cb.

Arp.

97

Pf

Ped.

103

101

Violini 1

Violini 2

Vla.

Vlc.

Cb.

This section of the score covers measures 101 to 103. It features five staves: Violini 1 (treble clef), Violini 2 (treble clef), Vla. (alto clef), Vlc. (bass clef), and Cb. (bass clef). Measures 101 and 102 contain rests for all instruments. In measure 103, Violini 1 and 2 play eighth-note patterns with slurs. Vla. plays a half-note chord with a slur. Vlc. and Cb. play half-note chords with slurs.

Arp.

This section covers measures 101 to 103 for the Arpeggiator (Arp.). It consists of two staves (treble and bass clefs). The music features eighth-note patterns with slurs. A G# chord symbol is present at the end of measure 103.

103

Pf

Ped.

This section covers measures 101 to 103 for the Piano (Pf.). It consists of two staves (treble and bass clefs). The music features eighth-note patterns with slurs. Pedal markings (Ped.) are shown below the bass staff for measures 101, 102, 103, and 104.

105

Violini 1

Violini 2

Vla.

Vlc.

Cb.

This section of the score covers measures 105 to 108. It features five staves: Violini 1 (treble clef), Violini 2 (treble clef), Vla. (alto clef), Vlc. (bass clef), and Cb. (bass clef). The Violini parts play a melodic line with eighth notes and slurs. The Vla. part plays a rhythmic accompaniment with eighth notes and rests. The Vlc. part has a few notes, including a sharp sign. The Cb. part is mostly empty.

Arp.

F# C# G#

This section covers measures 105 to 108 for the Arpeggiator (Arp.). It consists of two staves: a treble clef staff and a bass clef staff. The treble staff contains arpeggiated chords with notes and slurs. The bass staff contains a simple rhythmic pattern. Chord symbols F#, C#, and G# are written below the treble staff.

Pf

Ped.

This section covers measures 105 to 108 for the Piano (Pf.). It consists of two staves: a treble clef staff and a bass clef staff. The treble staff has a melodic line with slurs. The bass staff has a rhythmic accompaniment with slurs. Pedal markings (Ped.) are shown below the bass staff, indicating when to use the sustain pedal.

109

109

Violini 1

Violini 2

Vla.

Vlc.

Cb.

This section contains the staves for Violini 1, Violini 2, Vla., Vlc., and Cb. for measures 109-112. Violini 1 and 2 play eighth-note patterns with slurs. Vla. plays a half-note line with slurs. Vlc. and Cb. play dotted half-note chords.

Arp.

D#G# A#

This section contains the staff for Arp. for measures 109-112. The right hand plays a melodic line with slurs, and the left hand plays chords. Chord symbols D#G# and A# are present.

109

Pf

Ped.

This section contains the staff for Pf for measures 109-112. The right hand plays a melodic line with slurs, and the left hand plays chords. Pedal markings are present below the staff.

113

Violini 1

Violini 2

Vla.

Vlc.

Cb.

This block contains the musical notation for five instruments: Violini 1, Violini 2, Vla. (Viola), Vlc. (Violoncello), and Cb. (Contrabbasso). The score is written in 3/4 time with a key signature of one flat (B-flat major or D minor). Measure 113 starts with a treble clef and a key signature change to one sharp (F# major or C# minor) for measures 114 and 115. The Violini parts feature eighth-note patterns with slurs. The Vla. part has a half-note melody with a slur. The Vlc. and Cb. parts play sustained notes with a slur.

Arp.

D# A#

This block contains the arpeggiator part, written in a grand staff (treble and bass clefs). It features a rhythmic pattern of eighth notes with slurs. Chord symbols D# and A# are indicated above the staff in measures 114 and 115.

Pf

Ped.

This block contains the piano part, written in a grand staff. It features a rhythmic pattern of eighth notes with slurs. Pedal markings (Ped.) are present at the bottom of the page, indicating sustained notes in the bass register.

119

117

Violini 1

Violini 2

Vla.

Vlc.

Cb.

This block contains the musical notation for five instruments: Violini 1, Violini 2, Vla. (Viola), Vlc. (Violoncello), and Cb. (Contrabbasso). The score is written in 4/4 time. Measures 117 and 118 show the initial entries for Violini 1 and 2, and Vla. Measure 119 is marked with a box containing the number 119. The Cb. part is mostly silent, indicated by a flat line.

Arp.

This block contains the arpeggiated accompaniment for the piano. It is written in two staves (treble and bass clef) and features a rhythmic pattern of eighth and sixteenth notes with slurs and ties.

119

Pf

This block contains the piano accompaniment. It is written in two staves (treble and bass clef) and features a rhythmic pattern of eighth and sixteenth notes with slurs and ties. The number 119 is boxed above the first measure of this section.

Ped. Ped. Ped. Ped.

123

121

Violini 1

Violini 2

Vla.

Vlc.

Cb.

f

f

f

f

f

Arp.

f

123

Pf

f

Ped. Ped. Ped. Ped.

125

Violini 1

Violini 2

Vla.

Vlc.

Cb.

This block contains the musical notation for five instruments: Violini 1, Violini 2, Vla. (Viola), Vlc. (Violoncello), and Cb. (Contrabbasso). The score covers measures 125 to 128. Violini 1 and 2 play melodic lines with slurs and accents. The Viola part features a rhythmic pattern of eighth notes. The Violoncello and Contrabbasso parts provide harmonic support with sustained notes and some movement.

Arp.

This block contains the musical notation for the Arpeggiatore (Arp.). It consists of two staves, treble and bass clef, showing arpeggiated chords and melodic fragments across measures 125 to 128.

Pf

Ped.

This block contains the musical notation for the Pianoforte (Pf.). It consists of two staves, treble and bass clef, showing a complex texture of chords and melodic lines across measures 125 to 128. Pedal markings (Ped.) are indicated at the bottom of the score, corresponding to the measures.

129

Violini 1

Violini 2

Vla.

Vlc.

Cb.

Arp.

C# G# Bb

Pf

Ped.

133

Violini 1

Violini 2

Vla.

Vlc.

Cb.

Arp.

F# B# F#

Pf

Ped.

137

Violini 1

Violini 2

Vla.

Vlc.

Cb.

mf

Arp.

mf

Pf

mf

Ped.

141

Violini 1

Violini 2

Vla.

Vlc.

Cb.

f

f

f

f

f

Arp.

C#

f

D#

Pf

f

Ped.

Ped.

Ped.

Ped.

147

145

Violini 1

Violini 2

Vla.

Vlc.

Cb.

This block contains the musical notation for five instruments: Violini 1, Violini 2, Vla. (Viola), Vlc. (Violoncello), and Cb. (Contrabbasso). The score covers measures 145 through 148. Violini 1 and 2 play eighth-note patterns with slurs. The Viola part features a more complex eighth-note pattern with slurs. The Violoncello and Contrabbasso parts are simpler, consisting of quarter notes and half notes.

Arp.

This block contains the musical notation for the Arpeggiato (Arp.) part, which is a piano arpeggio. It consists of two staves (treble and bass clef) showing a continuous sequence of chords broken up into eighth notes.

147

Pf

Ped.

This block contains the musical notation for the Piano (Pf) part, covering measures 145 through 148. It consists of two staves (treble and bass clef). The right hand plays a sequence of chords, and the left hand plays a rhythmic accompaniment. Pedal markings (Ped.) are present at the bottom of the page, indicating when to use the sustain pedal.

149

Violini 1

Violini 2

Vla.

Vlc.

Cb.

Arp.

G#

D#

151

Pf

Ped.

153

Violini 1

Violini 2

Vla.

Vlc.

Cb.

Arp.

Pf

Ped. Ped. Ped. Ped.

157

Violini 1

Violini 2

Vla.

Vlc.

Cb.

Arp.

Pf

Ped. Ped. Ped. Ped.

161

Violini 1

Violini 2

Vla.

Vlc.

Cb.

This block contains the musical notation for five instruments: Violini 1, Violini 2, Vla. (Viola), Vlc. (Violoncello), and Cb. (Contrabbasso). The measures are numbered 161 to 164. Violini 1 and 2 play eighth-note patterns with slurs. Vla. plays eighth-note patterns with slurs. Vlc. has a long, sustained note across the measures. Cb. has a whole rest in each measure.

Arp.

This block contains the musical notation for the Arp. (Arpeggio) instrument. It consists of two staves (treble and bass clef). The treble staff has eighth-note patterns with slurs, while the bass staff has whole rests.

Pf

This block contains the musical notation for the Pf (Piano) instrument. It consists of two staves (treble and bass clef). The treble staff has eighth-note patterns with slurs, while the bass staff has whole rests.

Ped. Ped. Ped. Ped.

165

Violini 1

Violini 2

Vla.

Vlc.

Cb.

This section contains the staves for Violini 1, Violini 2, Vla., Vlc., and Cb. for measures 165 through 168. Violini 1 and Violini 2 are in treble clef. Vla. is in alto clef. Vlc. and Cb. are in bass clef. The music features various melodic lines with slurs and accents.

Arp.

This section contains the staff for Arp. (Arpeggio) for measures 165 through 168. It is written in treble clef and shows arpeggiated chords with slurs.

Pf

165

This section contains the staff for Pf (Piano) for measures 165 through 168. It is written in treble clef and shows piano accompaniment with slurs.

Ped. Ped. Ped. Ped.

169

Violini 1

Violini 2

Vla.

Vlc.

Cb.

This block contains the first five staves of the musical score for measures 169-172. The staves are labeled Violini 1, Violini 2, Vla., Vlc., and Cb. The Violini 1 and 2 staves are in treble clef, the Vla. staff is in bass clef with an 8va marking, and the Vlc. and Cb. staves are in bass clef. The music features various rhythmic patterns and phrasing across these instruments.

Arp.

This block contains the Arp. (Arpeggio) staff for measures 169-172. It is written in treble clef with a key signature of one sharp (F#). The music consists of arpeggiated chords and melodic lines.

169

Pf

This block contains the Pf (Piano) staff for measures 169-172. It is written in treble clef with a key signature of one sharp (F#). The music features a melodic line with slurs and ties.

Ped. _____ Ped. _____ Ped. _____ Ped. _____

173

8va

Violini 1

Violini 2

Vla.

Vlc.

Cb.

Arp.

Pf

173

Ped. Ped. Ped. Ped.

Violini 1

Violini 2

Vla.

Vlc.

Cb.

Arp.

Pf

Ped. Ped. Ped. Ped.

181 (8)

Violini 1

Violini 2

Vla.

Vlc.

Cb.

Arp.

F#

Pf

Ped. Ped. Ped. Ped.

185

Violini 1

Violini 2

Vla. *mf*

Vlc. *mf*

Cb.

This section of the score covers measures 185 to 188. It features five staves: Violini 1 (treble clef), Violini 2 (treble clef), Vla. (alto clef), Vlc. (bass clef), and Cb. (bass clef). The Violini parts play eighth-note patterns with slurs. The Vla. part has a melodic line with slurs and a *mf* dynamic. The Vlc. part has a long, sustained note with a slur and a *mf* dynamic. The Cb. part is mostly silent, indicated by rests.

Arp. *mf*

This section covers measures 185 to 188 for the Arp. (Arpeggiator). It consists of two staves: a treble clef staff and a bass clef staff. The treble staff has a continuous eighth-note arpeggiated pattern with slurs and a *mf* dynamic. The bass staff has a few notes in the first measure, followed by rests.

Pf *mf*

This section covers measures 185 to 188 for the Pf (Piano). It consists of two staves: a treble clef staff and a bass clef staff. The treble staff has a melodic line with slurs and a *mf* dynamic. The bass staff has a few notes in the first measure, followed by rests.

Ped. Ped. Ped. Ped.

189

Violini 1

Violini 2

Vla.

Vlc.

Cb.

Arp.

Pf

Ped. Ped. Ped. Ped.

193

Violini 1

Violini 2

Vla.

Vlc.

Cb.

This block contains the musical notation for five instruments: Violini 1, Violini 2, Vla. (Viola), Vlc. (Violoncello), and Cb. (Contrabbasso). The score is for measures 193 through 196. Violini 1 and 2 play a rhythmic pattern of eighth notes with slurs. The Viola part features a melodic line with slurs and a key signature change to one flat in measure 195. The Violoncello part has a long, sustained note in each measure. The Contrabbasso part is mostly silent, indicated by rests.

Arp.

E_b

This block contains the musical notation for the Arpeggio (Arp.) part, measures 193 through 196. It consists of two staves, treble and bass clef. The treble staff has a continuous eighth-note arpeggiated pattern with slurs. The bass staff has a few notes in measures 194 and 195. A key signature change to one flat (E_b) is indicated in measure 195.

193

Pf

This block contains the musical notation for the Piano (Pf) part, measures 193 through 196. It consists of two staves, treble and bass clef. The treble staff has a melodic line with slurs and a key signature change to one flat in measure 195. The bass staff has a few notes in measures 194 and 195.

Ped. _____ Ped. _____ Ped. _____ Ped. _____

197

Violini 1

Violini 2

Vla.

Vlc.

Cb.

Arp.

B \flat

Pf

Ped. _____ Ped. _____ Ped. _____ Ped. _____

201

Violini 1

p

Violini 2

p

Vla.

Vlc.

Cb.

Arp.

E \flat

Pf

p

Ped. Ped. Ped. Ped.

205

Violini 1

Violini 2

Vla.

Vlc.

Cb.

Arp.

The Arp. part consists of two staves (treble and bass clefs) for measures 205-208. The treble staff plays a rhythmic pattern of eighth notes, while the bass staff contains rests.

Pf

The Pf part consists of two staves (treble and bass clefs) for measures 205-208. The treble staff plays a rhythmic pattern of eighth notes, while the bass staff contains rests.

Ped. _____ Ped. _____ Ped. _____ Ped. _____

209

Violini 1

Violini 2

Vla.

Vlc.

Cb.

Arp.

Pf

Ped. Ped. Ped. Ped.

213

Violini 1

Violini 2

Vla.

Vlc.

Cb.

Arp.

The Arp. part consists of two staves (treble and bass clefs) for measures 213-216. The treble staff plays a rhythmic pattern of eighth notes, while the bass staff contains rests.

Pf

The Pf part consists of two staves (treble and bass clefs) for measures 213-216. The treble staff plays a rhythmic pattern of eighth notes, while the bass staff contains rests.

Ped. _____ Ped. _____ Ped. _____ Ped. _____

217

Violini 1 *mf*

Violini 2 *mf*

Vla.

Vlc.

Cb. *mf*

Arp. *mf*

217

Pf *mf*

Ped. Ped. Ped. Ped.

221

Violini 1

Violini 2

Vla.

Vlc.

Cb.

This section of the score covers measures 221 to 224. It features five staves: Violini 1 (treble clef), Violini 2 (treble clef), Vla. (alto clef), Vlc. (bass clef), and Cb. (bass clef). The key signature has one flat (B-flat). The Violini 1 part consists of eighth notes with stems pointing down. The Violini 2 part consists of eighth notes with stems pointing up. The Vla. and Vlc. parts feature eighth notes with stems pointing up, often beamed together. The Cb. part has a long note with a flat in the first three measures, followed by a quarter note in the fourth measure.

Arp.

The Arp. (Arpeggio) part consists of two staves (treble and bass clef). The treble staff contains a continuous eighth-note arpeggio with stems pointing up. The bass staff contains whole rests.

Pf

The Pf (Piano) part consists of two staves (treble and bass clef). The treble staff contains eighth notes with stems pointing up, often beamed together. The bass staff contains eighth notes with stems pointing up, often beamed together.

Ped. _____ Ped. _____ Ped. _____ Ped. _____

225

Violini 1

Violini 2

Vla.

Vlc.

Cb.

This block contains the musical notation for five instruments: Violini 1, Violini 2, Vla. (Viola), Vlc. (Violoncello), and Cb. (Contrabbasso). The measures are numbered 225 to 228. Violini 1 and 2 play a rhythmic pattern of eighth notes. Vla. plays a melodic line with slurs. Vlc. plays a melodic line with slurs and a sharp sign. Cb. plays a sustained bass line with slurs.

Arp.

This block contains the musical notation for the Arp. (Arpeggio) part, measures 225 to 228. It consists of a treble clef staff with a melodic line and a bass clef staff with a sustained bass line.

Pf

This block contains the musical notation for the Pf (Piano) part, measures 225 to 228. It consists of a treble clef staff and a bass clef staff with a melodic line and a sustained bass line.

Ped. Ped. Ped. Ped.

229

Violini 1

Violini 2

Vla.

Vlc.

Cb.

This block contains the first five staves of a musical score for measures 229-232. The staves are labeled Violini 1, Violini 2, Vla., Vlc., and Cb. The Violini 1 and 2 staves are in treble clef with a key signature of one flat. The Vla. and Vlc. staves are in bass clef with a key signature of one flat. The Cb. staff is in bass clef with a key signature of two flats. The music consists of rhythmic patterns of eighth and sixteenth notes with various rests and accidentals.

Arp.

This block contains the Arp. (Arpeggio) staff for measures 229-232. It is written in treble clef with a key signature of one flat. The music features a consistent arpeggiated pattern of eighth notes across all four measures.

Pf

This block contains the Pf (Piano) staff for measures 229-232. It is written in treble and bass clefs with a key signature of one flat. The music features a complex rhythmic pattern with eighth and sixteenth notes, including rests and accidentals.

Ped. _____ Ped. _____ Ped. _____ Ped. _____

233

Violini 1

Violini 2

Vla.

Vlc.

Cb.

This section of the score covers measures 233 to 236. It features five staves: Violini 1 and Violini 2 (treble clef), Vla. (alto clef), Vlc. (bass clef), and Cb. (bass clef). The Violini parts play a rhythmic eighth-note pattern with some accidentals. The Vla. part has a melodic line with slurs. The Vlc. part has a similar melodic line. The Cb. part consists of sustained notes with long slurs.

Arp.

This section covers measures 233 to 236 for the Arp. (Arpeggiator) part. It consists of two staves (treble and bass clef). The treble staff has a melodic line with slurs, while the bass staff has a simpler accompaniment.

Pf

This section covers measures 233 to 236 for the Pf (Piano) part. It consists of two staves (treble and bass clef). The treble staff has a melodic line with slurs, and the bass staff has a rhythmic accompaniment.

Ped. _____ Ped. _____ Ped. _____ Ped. _____

237

Violini 1

Violini 2

Vla.

Vlc.

Cb.

Arp.

Pf

241

Violini 1

Violini 2

Vla.

Vlc.

Cb.

This block contains the musical notation for five instruments: Violini 1, Violini 2, Vla. (Viola), Vlc. (Violoncello), and Cb. (Contrabbasso). The measures are numbered 241 to 244. Violini 1 and 2 play a rhythmic pattern of eighth notes with stems pointing down. The Viola and Violoncello play a similar eighth-note pattern with stems pointing up. The Contrabbasso plays a sustained bass line with long notes.

Arp.

Bb

This block contains the musical notation for the Arpeggio (Arp.) part, spanning measures 241 to 244. It is written in a grand staff with a treble clef on the upper staff and a bass clef on the lower staff. The upper staff contains a melodic line with a Bb note in the second measure. The lower staff contains a bass line with rests and eighth notes.

Pf

Ped.

This block contains the musical notation for the Piano (Pf) part, spanning measures 241 to 244. It is written in a grand staff with a treble clef on the upper staff and a bass clef on the lower staff. The upper staff contains a melodic line with a Bb note in the second measure. The lower staff contains a bass line with rests and eighth notes. Pedal markings (Ped.) are present at the bottom of the page, indicating the use of the sustain pedal.

245

Violini 1

Violini 2

Vla.

Vlc.

Cb.

This section of the score covers measures 245 to 248. The Violini 1 and Violini 2 staves are mostly empty, with a few rests. The Viola (Vla.) and Violoncello (Vlc.) staves have melodic lines with slurs. The Contrabasso (Cb.) staff has a similar melodic line. The music is in a 3/4 time signature.

Arp.

The Arpeggiator (Arp.) part consists of two staves. The upper staff has a rhythmic pattern of eighth and sixteenth notes with slurs. The lower staff has a simpler rhythmic accompaniment with rests.

Pf

Ped. Ped. Ped. Ped.

249

Violini 1

Violini 2

Vla.

Vlc.

Cb.

f

f

f

f

f

Arp.

f

$E\flat$

Pf

f

Ped.

253

Violini 1

Violini 2

Vla.

Vlc.

Cb.

This section of the score covers measures 253 to 256. It features five staves: Violini 1 (treble clef), Violini 2 (treble clef), Vla. (alto clef), Vlc. (bass clef), and Cb. (bass clef). The music is in 3/4 time with a key signature of one flat. The Violini 1 and 2 parts play a rhythmic pattern of eighth notes with slurs. The Vla. part plays a similar pattern with slurs. The Vlc. and Cb. parts play sustained notes with slurs.

Arp.

This section covers measures 253 to 256 for the Arp. (Arpeggiator) part. It consists of two staves: a treble clef staff and a bass clef staff. The treble staff contains arpeggiated chords with slurs, while the bass staff contains a simple rhythmic accompaniment. A chord symbol 'Bb' is present in the third measure of the treble staff.

Pf

This section covers measures 253 to 256 for the Pf (Piano) part. It consists of two staves: a treble clef staff and a bass clef staff. The treble staff contains a rhythmic pattern of eighth notes with slurs. The bass staff contains a rhythmic pattern of eighth notes with slurs. Pedal markings 'Ped.' are placed below the bass staff for each measure.

257

Violini 1

Violini 2

Vla.

Vlc.

Cb.

This section of the score covers measures 257 to 260. It features five staves: Violini 1, Violini 2, Vla. (Viola), Vlc. (Violoncello), and Cb. (Contrabbasso). The Violini 1 and 2 parts are in treble clef and play a melodic line with eighth and sixteenth notes, often beamed together. The Vla. part is in alto clef and plays a similar melodic line. The Vlc. and Cb. parts are in bass clef and play a simple harmonic accompaniment of dotted half notes.

Arp.

This section shows the arpeggio part for measures 257-260. It consists of two staves: a treble clef staff and a bass clef staff. The treble staff plays a melodic line with eighth and sixteenth notes, while the bass staff provides a simple accompaniment of dotted half notes.

Pf

This section shows the piano accompaniment for measures 257-260. It consists of two staves: a treble clef staff and a bass clef staff. The treble staff plays a melodic line with eighth and sixteenth notes, while the bass staff provides a simple accompaniment of dotted half notes.

Ped. _____ Ped. _____ Ped. _____ Ped. _____

261

Violini 1

Violini 2

Vla.

Vlc.

Cb.

Arp.

Pf

Ped.

265

Violini 1

Violini 2

Vla.

Vlc.

Cb.

This block contains the first five staves of a musical score for measures 265-268. The staves are labeled Violini 1, Violini 2, Vla., Vlc., and Cb. The Violini 1 and 2 staves are in treble clef. The Vla. staff is in alto clef. The Vlc. and Cb. staves are in bass clef. The music features a rhythmic pattern of eighth and sixteenth notes with various articulations and phrasing.

Arp.

This block contains the Arp. (Arpeggio) part for measures 265-268, consisting of two staves (treble and bass clef). The right hand plays a sequence of arpeggiated chords, while the left hand provides a simple bass line.

Pf

Ped.

This block contains the Pf (Piano) part for measures 265-268, consisting of two staves (treble and bass clef). The music features a rhythmic pattern of eighth and sixteenth notes. Below the staves, there are four 'Ped.' markings with horizontal lines indicating the duration of the pedal effect for each measure.

269

Violini 1

Violini 2

Vla.

Vlc.

Cb.

Arp.

Pf

Ped. _____ Ped. _____ Ped. _____ Ped. _____

273

Violini 1

Violini 2

Vla.

Vlc.

Cb.

This block contains the musical notation for five instruments: Violini 1, Violini 2, Vla. (Viola), Vlc. (Violoncello), and Cb. (Contrabbasso). The score is written in 4/4 time. Violini 1 and 2 play eighth-note patterns. The Viola has a long melodic line. The Violoncello and Contrabbasso play a rhythmic accompaniment of eighth notes.

Arp.

This block contains the musical notation for the Arpeggiatore (Arp.). It consists of two staves, treble and bass clef, showing arpeggiated chords and melodic lines.

Pf

This block contains the musical notation for the Pianoforte (Pf.). It consists of two staves, treble and bass clef, showing a complex rhythmic accompaniment with many beamed notes.

Ped. _____ Ped. _____ Ped. _____ Ped. _____

Violini 1

Violini 2

Vla.

Vlc.

Cb.

Arp.

Pf

Ped. _____ Ped. _____ Ped. _____ Ped. _____

281

Violini 1

Violini 2

Vla.

Vlc.

Cb.

This block contains the first five staves of the musical score. Violini 1 and Violini 2 are in treble clef, playing eighth-note patterns with slurs. Vla. is in alto clef, playing a sustained melodic line with a slur. Vlc. and Cb. are in bass clef, playing eighth-note patterns with slurs.

Arp.

This block contains the Arpeggiator (Arp.) part, consisting of two staves in treble and bass clef. The treble staff plays eighth-note arpeggiated chords, while the bass staff has rests.

Pf

This block contains the Piano (Pf) part, consisting of two staves in treble and bass clef. The treble staff plays eighth-note chords with slurs, while the bass staff has rests.

Ped. _____ Ped. _____ Ped. _____ Ped. _____

Violini 1

Violini 2

Vla.

Vlc.

Cb.

Arp.

B \sharp

285

Pf

Ped. _____ Ped. _____ Ped. _____ Ped. _____

289

Violini 1

Violini 2

Vla.

Vlc.

Cb.

This section of the score covers measures 289 to 292. It features five staves: Violini 1 (treble clef), Violini 2 (treble clef), Vla. (alto clef), Vlc. (bass clef), and Cb. (bass clef). The Violini parts play eighth-note patterns with slurs. The Vla. part has a long slur across all four measures. The Vlc. part has a long slur across all four measures. The Cb. part has a long slur across all four measures.

Arp.

This section covers measures 289 to 292 for the Arp. (Arpeggiator) part, consisting of two staves (treble and bass clefs). The treble staff plays eighth-note patterns with slurs. The bass staff plays eighth-note patterns with slurs. An F# note is marked in the treble staff at the end of measure 292.

Pf

This section covers measures 289 to 292 for the Pf (Piano) part, consisting of two staves (treble and bass clefs). The treble staff plays eighth-note patterns with slurs. The bass staff plays eighth-note patterns with slurs.

Ped. Ped. Ped. Ped.

293

Violini 1

Violini 2

Vla.

Vlc.

Cb.

This section of the score covers measures 293 to 296. It features five staves: Violini 1, Violini 2, Vla. (Viola), Vlc. (Violoncello), and Cb. (Contrabbasso). The Violini parts play a rhythmic eighth-note pattern with various accidentals. The lower strings (Vla., Vlc., Cb.) play sustained notes with long slurs, providing a harmonic foundation.

Arp.

This section shows the arpeggio accompaniment for measures 293-296. It consists of two staves: a treble clef staff and a bass clef staff. The treble staff contains a melodic line with slurs and a fermata over the final measure. The bass staff contains a rhythmic accompaniment with slurs and rests.

Pf

This section shows the piano accompaniment for measures 293-296. It consists of two staves: a treble clef staff and a bass clef staff. The treble staff contains a melodic line with slurs and a fermata over the final measure. The bass staff contains a rhythmic accompaniment with slurs and rests. Pedal markings are present at the bottom of the page.

Ped. Ped. Ped. Ped.

297

Violini 1

Violini 2

Vla.

Vlc.

Cb.

Arp.

Pf

Ped.

301

Violini 1

Violini 2

Vla.

Vlc.

Cb.

mf

mf

This section of the score covers measures 301 to 304. It features five staves: Violini 1, Violini 2, Vla. (Viola), Vlc. (Violoncello), and Cb. (Contrabbasso). The Violini 1 and 2 parts are in treble clef, while the Vla., Vlc., and Cb. parts are in bass clef. The key signature has one sharp (F#). The dynamics are marked *mf* (mezzo-forte). The Violini parts play a rhythmic pattern of eighth notes with slurs. The Vla. and Vlc. parts play a melodic line with slurs, while the Cb. part is mostly silent.

Arp.

mf

G#

This section shows the arpeggio part for measures 301-304. It consists of two staves, treble and bass clef. The dynamics are marked *mf*. The right hand plays a melodic line with slurs, and the left hand plays a rhythmic accompaniment. A G# chord is indicated at the end of the fourth measure.

Pf

mf

Ped.

This section shows the piano accompaniment for measures 301-304. It consists of two staves, treble and bass clef. The dynamics are marked *mf*. The right hand plays a melodic line with slurs, and the left hand plays a rhythmic accompaniment. Pedal markings (Ped.) are present at the bottom of the page, indicating when to use the sustain pedal.

305

Violini 1

Violini 2

Vla.

Vlc.

Cb.

This block contains the musical notation for five instruments: Violini 1, Violini 2, Vla. (Viola), Vlc. (Violoncello), and Cb. (Contrabbasso). The score is divided into four measures. Violini 1 and 2 play melodic lines with slurs and ties. The Vla. part is mostly silent, with a single note in the fourth measure. The Vlc. part has a few notes, including a sharp sign in the third measure. The Cb. part is mostly silent, with a single note in the fourth measure.

Arp.

F# C# G#

This block contains the arpeggiated accompaniment for the piano. It consists of two staves (treble and bass clef). The treble staff has chords and moving lines, with chord symbols F#, C#, and G# indicated below. The bass staff has a simple rhythmic accompaniment.

Pf

Ped.

This block contains the piano accompaniment. It consists of two staves (treble and bass clef). The treble staff has chords and moving lines. The bass staff has a simple rhythmic accompaniment. Pedal markings (Ped.) are shown below the bass staff, indicating when to use the sustain pedal.

309

309

Violini 1

Violini 2

Vla.

Vlc.

Cb.

This block contains the musical notation for five instruments: Violini 1, Violini 2, Vla. (Viola), Vlc. (Violoncello), and Cb. (Contrabbasso). The score is written in 3/4 time and consists of four measures. Violini 1 and 2 play a melodic line with eighth notes and slurs. Vla. and Cb. play a bass line with dotted half notes. Vlc. has rests in the first two measures and a dotted half note in the third measure.

Arp.

D# C# A#

This block contains the arpeggiated accompaniment for the piano. It is written in two staves (treble and bass clef) and consists of four measures. The notes are arpeggiated in a sequence: D# C# A# in the first measure, and then a similar sequence in the following measures.

309

Pf

Ped.

This block contains the piano part for measures 309-312. It is written in two staves (treble and bass clef). The right hand plays a melodic line with slurs, and the left hand plays a bass line with slurs. Pedal markings (Ped.) are present at the end of each measure, with lines indicating the duration of the pedal.

313

Violini 1

Violini 2

Vla.

Vlc.

Cb.

This section of the score covers measures 313 to 316. It features five staves: Violini 1 (treble clef), Violini 2 (treble clef), Vla. (alto clef), Vlc. (bass clef), and Cb. (bass clef). The key signature is one flat (B-flat). The Violini parts play eighth-note patterns with some rests. The Vla. and Vlc. parts play sustained notes, with the Vlc. part having a long slur across the first two measures. The Cb. part has a single note in the final measure.

Arp.

This section covers measures 313 to 316 for the Arp. (Arpeggiator). It consists of two staves (treble and bass clef). The music features arpeggiated chords and moving lines. Chord symbols $D\sharp$ and $A\sharp$ are indicated above the staff in measures 315 and 316 respectively.

Pf

This section covers measures 313 to 316 for the Pf. (Piano). It consists of two staves (treble and bass clef). The music features a rhythmic pattern of eighth notes and rests. Pedal markings (Ped.) are present at the bottom of the page, with lines indicating the duration of the pedal effect for each measure.

319

317

Violini 1

Violini 2

Vla.

Vlc.

Cb.

This block contains the musical notation for five instruments: Violini 1, Violini 2, Vla. (Viola), Vlc. (Violoncello), and Cb. (Contrabbasso). The score is written in treble clef for the violins and bass clef for the other instruments. The key signature has one sharp (F#). The time signature is 3/4. The measures are numbered 317, 318, and 319. The Violini parts feature eighth and sixteenth note patterns. The Vla. and Vlc. parts play sustained notes. The Cb. part has a melodic line with a slur.

Arp.

The Arp. part is written in grand staff (treble and bass clefs). It features a complex arpeggiated texture with many beamed notes and rests.

319

Pf

Ped.

The Pf part is written in grand staff. It features a melodic line in the treble clef and a supporting bass line in the bass clef. The score includes four measures, with the first measure numbered 319. Below the staff, there are four 'Ped.' markings with horizontal lines indicating the duration of the pedal effect.

323

321

Violini 1

Violini 2

Vla.

Vlc.

Cb.

Arp.

323

Pf

Ped.

325

Violini 1

Violini 2

Vla.

Vlc.

Cb.

Arp.

Pf

Ped. Ped. Ped. Ped.

329

Violini 1

Violini 2

Vla.

Vlc.

Cb.

This section of the score covers measures 329 to 332. It features five staves: Violini 1 (treble clef), Violini 2 (treble clef), Vla. (alto clef), Vlc. (bass clef), and Cb. (bass clef). The music is in a key with one sharp (F#) and a 3/4 time signature. The Violini parts play melodic lines with slurs and accents. The Vla. part has a dotted quarter note in measure 329, followed by eighth notes in measures 330-332. The Vlc. part has a dotted quarter note in measure 329, followed by quarter notes in measures 330-332. The Cb. part is mostly silent, with a few notes in measures 331-332.

Arp.

C# G# Bb

This section covers measures 329 to 332 for the Arpeggiator (Arp.). It consists of two staves (treble and bass clefs). The music features a rhythmic pattern of eighth notes with slurs and accents. Chord symbols C#, G#, and Bb are placed above the staff in measures 330, 331, and 332 respectively.

Pf

Ped.

This section covers measures 329 to 332 for the Piano (Pf.). It consists of two staves (treble and bass clefs). The music features a rhythmic pattern of eighth notes with slurs and accents. Pedal markings (Ped.) are placed below the staff in measures 329, 330, 331, and 332.

335

333

Violini 1

Violini 2

Vla.

Vlc.

Cb.

This block contains the musical notation for five instruments: Violini 1, Violini 2, Vla. (Viola), Vlc. (Violoncello), and Cb. (Contrabbasso). The score is written in a key signature of one flat (B-flat) and a 3/4 time signature. Measures 333 and 334 are fully notated. Measure 335 is partially notated, with a double bar line indicating the end of the page. The Violini parts feature melodic lines with slurs and accents. The Vla. part has a rhythmic pattern of eighth notes. The Vlc. part consists of sustained notes. The Cb. part has a simple harmonic accompaniment.

Arp.

F# B# F#

This block contains the arpeggiated accompaniment for the piano. It is written in a key signature of one flat and a 3/4 time signature. The notation shows chords being arpeggiated in both the treble and bass clefs. The chords are labeled F# (F# major), B# (B# major), and F# (F# major). The bass line has a consistent rhythmic pattern of eighth notes.

335

Pf

Ped.

This block contains the piano accompaniment. It is written in a key signature of one flat and a 3/4 time signature. The notation shows a melodic line in the treble clef and a rhythmic accompaniment in the bass clef. The piano part is marked with a forte dynamic (Pf). Pedal markings (Ped.) are present at the bottom of the page, indicating when to use the sustain pedal.

337

Violini 1

Violini 2

Vla.

Vlc.

Cb.

Arp.

Pf

343

341

Violini 1

Violini 2

Vla.

Vlc.

Cb.

Arp.

C#

f Eb

343

Pf

Red.

345

Violini 1

Violini 2

Vla.

Vlc.

Cb.

This section of the score covers measures 345 to 348. It features five staves: Violini 1 (treble clef), Violini 2 (treble clef), Vla. (alto clef), Vlc. (bass clef), and Cb. (bass clef). The Violini 1 part plays a melodic line with slurs and accents. The Violini 2 part plays a similar melodic line. The Vla. part has a more complex rhythmic pattern with slurs. The Vlc. part has a simple bass line with a few notes. The Cb. part is mostly silent, indicated by a dash.

Arp.

D#

This section covers measures 345 to 348 for the Arp. (Arpeggiator). It consists of two staves: a treble clef staff and a bass clef staff. The treble staff contains a melodic line with slurs and a specific note marked 'D#'. The bass staff is mostly silent, indicated by a dash.

Pf

Ped.

This section covers measures 345 to 348 for the Pf. (Piano). It consists of two staves: a treble clef staff and a bass clef staff. Both staves contain melodic lines with slurs. Below the bass staff, there are four 'Ped.' markings with brackets, indicating the use of the sustain pedal for each measure.

351

349

Violini 1

Violini 2

Vla.

Vlc.

Cb.

This block contains the musical notation for five instruments: Violini 1, Violini 2, Vla. (Viola), Vlc. (Violoncello), and Cb. (Contrabbasso). The score is written in treble clef for the violins and bass clef for the others. The key signature has one sharp (F#). Measure 349 is marked with a '349' above the first staff. Measures 350 and 351 are marked with a '351' in a box above the first staff. The notation includes various note values, rests, and phrasing slurs.

Arp.

G#E#

D#

This block contains the musical notation for the Arpeggio (Arp.) part. It is written in treble clef. Measures 350 and 351 are marked with a '351' in a box above the staff. The notation includes arpeggiated chords and rests. The notes G# and E# are explicitly labeled in measures 350 and 351.

351

Pf

Ped.

This block contains the musical notation for the Piano (Pf) part. It is written in treble and bass clefs. Measures 350 and 351 are marked with a '351' in a box above the staff. The notation includes various note values, rests, and phrasing slurs. Pedal markings (Ped.) are indicated below the bass staff for measures 350 and 351.

353

Violini 1

Violini 2

Vla.

Vlc.

Cb.

This section of the score covers measures 353 to 356. It features five staves: Violini 1 (treble clef), Violini 2 (treble clef), Vla. (alto clef), Vlc. (bass clef), and Cb. (bass clef). The Violini parts play eighth-note patterns with slurs and accents. The Vla. part has a similar eighth-note pattern. The Vlc. and Cb. parts play sustained notes with long slurs.

Arp.

This section covers measures 353 to 356 for the Arp. (Arpeggiator) part. It consists of two staves (treble and bass clef). The treble staff plays eighth-note patterns with slurs and accents, while the bass staff is mostly silent.

Pf

This section covers measures 353 to 356 for the Pf (Piano) part. It consists of two staves (treble and bass clef). The treble staff plays eighth-note patterns with slurs and accents, while the bass staff is mostly silent.

Ped. _____ Ped. _____ Ped. _____ Ped. _____

359

Violini 1

Violini 2

Vla.

Vlc.

Cb.

Arp.

359

Pf

Ped. Ped. Ped. Ped.

361 (8)

Violini 1

Violini 2

Vla.

Vlc.

Cb.

This section of the score covers measures 361 to 364. It features five staves: Violini 1 and Violini 2 in treble clef, Vla. in alto clef, and Vlc. and Cb. in bass clef. The music is characterized by melodic lines with slurs and ties, and some chromatic alterations (sharps) in measures 363 and 364. The Vla. part includes rhythmic markings of '7' over some notes.

Arp.

The Arp. (Arpeggio) part consists of two staves (treble and bass clef). The treble staff contains arpeggiated chords with slurs, while the bass staff is mostly empty, with a few notes in measures 363 and 364.

Pf

The Pf (Piano) part consists of two staves (treble and bass clef). The treble staff has a melodic line with slurs and ties, while the bass staff is mostly empty, with a few notes in measures 363 and 364.

Ped. _____ Ped. _____ Ped. _____ Ped. _____

365

Violini 1

Violini 2

Vla.

Vlc.

Cb.

Arp.

Pf

365

Violini 1

Violini 2

Vla.

Vlc.

Cb.

Arp.

C#

Pf

369

375

Violini 1

Violini 2

Vla.

Vlc.

Cb.

Arp.

C#

375

Pf

Violini 1

Violini 2

Vla.

Vlc.

Cb.

Arp.

Pf

Ped. _____ | Ped. _____ | Ped. _____ | Ped. _____

381

Violini 1

Violini 2

Vla.

Vlc.

Cb.

This section of the score covers measures 381 to 384. It features five staves: Violini 1 (treble clef), Violini 2 (treble clef), Vla. (alto clef), Vlc. (bass clef), and Cb. (bass clef). The Violini parts play a rhythmic melody with eighth notes and rests. The Vla. part has a similar rhythmic pattern. The Vlc. and Cb. parts play sustained notes with long slurs.

Arp.

The Arp. (Arpeggiator) part consists of two staves (treble and bass clef). The treble staff plays a continuous arpeggiated figure, while the bass staff is mostly silent with a few notes at the end of the section.

Pf

The Pf (Piano) part consists of two staves (treble and bass clef). The treble staff plays a melodic line with slurs, while the bass staff is mostly silent.

385

Violini 1

Violini 2

Vla. *mf*

Vlc. *mf*

Cb.

Arp. *mf*

385

Pf

mf

Ped. _____

389

Violini 1

Violini 2

Vla.

Vlc.

Cb.

Arp.

Pf

Ped. _____ Ped. _____ Ped. _____ Ped. _____

393

Violini 1

Violini 2

Vla.

Vlc.

Cb.

Arp.

E_b

393

Pf

Ped. _____ Ped. _____ Ped. _____ Ped. _____

397

Violini 1

Violini 2

Vla.

Vlc.

Cb.

Arp.

Pf

Ped. Ped. Ped. Ped.

401

Violini 1

Violini 2

Vla.

Vlc.

Cb.

This section of the score covers measures 401 to 404. It features five staves: Violini 1, Violini 2, Vla., Vlc., and Cb. The Violini 1 and 2 parts play a rhythmic eighth-note pattern with slurs. The Vla. and Vlc. parts play a sustained melodic line with a slur. The Cb. part is silent. Dynamics include *f* (forte) for the Violini and Vla. parts.

Arp.

This section covers measures 401 to 404 for the Arp. (Arpeggiator) part. It consists of two staves. The upper staff plays a melodic line with slurs, and the lower staff plays a rhythmic eighth-note pattern. A dynamic marking of *f* is present. A sharp sign (♯) is visible above the second measure.

Pf

This section covers measures 401 to 404 for the Pf (Piano) part. It consists of two staves. The upper staff plays a melodic line with slurs, and the lower staff plays a rhythmic eighth-note pattern. A dynamic marking of *f* is present.

Ped. _____ Ped. _____ Ped. _____ Ped. _____

405

Violini 1

Violini 2

Vla.

Vlc.

Cb.

This block contains the first five staves of a musical score for measures 405 through 408. The staves are labeled Violini 1, Violini 2, Vla., Vlc., and Cb. Violini 1 and Violini 2 are in treble clef, while Vla., Vlc., and Cb. are in bass clef. The music features a complex rhythmic pattern with many rests and slurs. The Cb. staff shows a series of rests.

Arp.

This block contains the Arp. (Arpeggiator) part for measures 405 through 408. It consists of two staves, treble and bass clef, with a complex rhythmic pattern and slurs.

Pf

This block contains the Pf (Piano) part for measures 405 through 408. It consists of two staves, treble and bass clef, with a complex rhythmic pattern and slurs.

Ped. _____ | Ped. _____ | Ped. _____ | Ped. _____

409

Violini 1

Violini 2

Vla.

Vlc.

Cb.

This block contains the first system of the musical score, measures 409 through 412. It features five staves: Violini 1 (treble clef), Violini 2 (treble clef), Vla. (alto clef), Vlc. (bass clef), and Cb. (bass clef). The Violini parts play a rhythmic pattern of eighth notes with slurs. The Vla. and Vlc. parts play a sustained melodic line with a slur. The Cb. part is silent, indicated by a flat line.

Arp.

This block contains the Arp. (Arpeggio) part for measures 409 through 412. It consists of two staves (treble and bass clef) showing a rhythmic pattern of eighth notes with slurs.

Pf

This block contains the Pf (Piano) part for measures 409 through 412. It consists of two staves (treble and bass clef) showing a rhythmic pattern of eighth notes with slurs.

Ped. _____ Ped. _____ Ped. _____ Ped. _____

413

Violini 1

Violini 2

Vla.

Vlc.

Cb.

This section of the score covers measures 413 to 416. It features five staves: Violini 1, Violini 2, Vla., Vlc., and Cb. The Violini 1 and 2 parts are in treble clef, while the Vla., Vlc., and Cb. parts are in bass clef. The Vla. and Vlc. parts feature long, sweeping lines with slurs, indicating sustained notes. The Cb. part is mostly silent, with only a few notes visible. The Violini 1 and 2 parts consist of rhythmic patterns of eighth and sixteenth notes, often grouped with slurs.

Arp.

This section of the score covers measures 413 to 416 for the Arp. (Arpeggiator) part. It consists of two staves, treble and bass clef. The music is characterized by arpeggiated chords and rhythmic patterns, with slurs indicating sustained phrases.

Pf

This section of the score covers measures 413 to 416 for the Pf (Piano) part. It consists of two staves, treble and bass clef. The music features a complex texture with multiple voices, including slurs and accents, suggesting a rich harmonic and rhythmic accompaniment.

Ped. Ped. Ped. Ped.

417

Violini 1

Violini 2

Vla.

Vlc.

Cb.

This block contains the musical notation for five instruments: Violini 1, Violini 2, Vla. (Viola), Vlc. (Violoncello), and Cb. (Contrabbasso). The measures are numbered 417 to 420. Violini 1 and 2 play a rhythmic pattern of eighth notes with slurs. Vla. and Vlc. play a sustained melodic line with a slur. Cb. plays a similar sustained melodic line with a slur.

Arp.

This block contains the musical notation for the Arp. (Arpeggio) part, measures 417 to 420. It consists of two staves, treble and bass clef, showing arpeggiated chords.

417

Pf

This block contains the musical notation for the Pf (Piano) part, measures 417 to 420. It consists of two staves, treble and bass clef, showing a complex melodic and harmonic texture.

Ped. _____ Ped. _____ Ped. _____ Ped. _____

Violini 1

Violini 2

Vla.

Vlc.

Cb.

This block contains the staves for Violini 1, Violini 2, Vla., Vlc., and Cb. for measures 421-424. Violini 1 and 2 play eighth-note patterns with slurs. Vla., Vlc., and Cb. play sustained notes with long slurs.

Arp.

This block contains the staff for Arp. for measures 421-424. The right hand plays eighth-note patterns with slurs, and the left hand plays a steady eighth-note accompaniment. An F# note is marked at the end of the right-hand line in measure 424.

Pf

This block contains the staff for Pf for measures 421-424. The right hand plays eighth-note patterns with slurs, and the left hand plays a steady eighth-note accompaniment.

Ped. Ped. Ped. Ped.

425

Violini 1

Violini 2

Vla.

Vlc.

Cb.

This section contains the staves for Violini 1, Violini 2, Vla., Vlc., and Cb. for measures 425 through 428. Violini 1 and 2 play a melodic line with eighth notes and slurs. Vla. and Vlc. play sustained notes with slurs. Cb. plays a similar sustained note.

Arp.

C#

This section contains the staff for Arp. for measures 425 through 428. The right hand plays a melodic line with slurs, and the left hand plays a rhythmic accompaniment. A C# chord symbol is present in the first measure.

Pf

Ped.

This section contains the staff for Pf. for measures 425 through 428. The right hand plays a melodic line with slurs, and the left hand plays a rhythmic accompaniment. Pedal markings are present at the bottom of the staff.

429

Violini 1

Violini 2

Vla.

Vlc.

Cb.

Arp.

Pf

433

Violini 1

Violini 2

Vla.

Vlc.

Cb.

Arp.

Pf

437

Violini 1

Violini 2

Vla.

Vlc.

Cb.

This block contains the musical notation for five instruments: Violini 1, Violini 2, Vla., Vlc., and Cb. The score is for measures 437 through 440. Violini 1 and Violini 2 play melodic lines with slurs and ties. Vla. has whole rests. Vlc. has a single note in each measure. Cb. has whole rests.

Arp.

F# C# G#

This block contains the musical notation for the Arpeggiator (Arp.). It features a treble and bass clef. The treble clef has chords and arpeggios, with labels F#, C#, and G# under the first three measures. The bass clef has a simple accompaniment pattern.

Pf

Ped.

This block contains the musical notation for the Piano (Pf.). It features a treble and bass clef. The treble clef has a melodic line with slurs and ties. The bass clef has a simple accompaniment pattern. Pedal markings (Ped.) are shown at the bottom of the page, indicating the duration of the pedal effect for each measure.

441

Violini 1

Violini 2

Vla.

Vlc.

Cb.

This section of the score covers measures 441 to 444. It features five staves: Violini 1, Violini 2, Vla., Vlc., and Cb. The Violini 1 and 2 parts are in treble clef and play a melodic line with eighth notes and slurs. The Vla. part is in alto clef and is mostly silent. The Vlc. and Cb. parts are in bass clef and play a simple harmonic accompaniment with dotted half notes.

Arp.

C# D# A#

This section covers measures 441 to 444 for the Arp. (Arpeggiator). It consists of two staves, treble and bass clef. The treble staff contains a sequence of notes with accidentals: C#, D#, and A#. The bass staff contains a simple accompaniment.

Pf

Ped.

This section covers measures 441 to 444 for the Pf (Piano). It consists of two staves, treble and bass clef. The treble staff contains a melodic line with slurs. The bass staff contains a simple accompaniment. Pedal markings (Ped.) are indicated at the bottom of the page, spanning across the measures.

445

Violini 1

Violini 2

Vla.

Vlc.

Cb.

This block contains the musical notation for five instruments: Violini 1, Violini 2, Vla. (Viola), Vlc. (Violoncello), and Cb. (Contrabbasso). The score is written in 4/4 time with a key signature of one flat (B-flat). Measure 445 is marked with a '445' above the first staff. The Violini parts feature eighth-note patterns with slurs. The Vla. part has a whole note in measure 445 and a half note in measure 446. The Vlc. part has a half note in measure 445 and whole notes in measures 446 and 447. The Cb. part has a half note in measure 445 and whole notes in measures 446 and 447.

Arp.

F# D A

This block contains the arpeggio (Arp.) part, written in a grand staff (treble and bass clefs). It features a sequence of chords: F# (F#4, A4, C#5) in measure 445, D (D4, F#4, A4) in measure 446, and A (A3, C#4, E4) in measure 447. The notation includes slurs and eighth-note patterns.

Pf

Ped.

This block contains the piano (Pf) part, written in a grand staff. It features a sequence of chords: F# (F#4, A4, C#5) in measure 445, D (D4, F#4, A4) in measure 446, and A (A3, C#4, E4) in measure 447. The notation includes slurs and eighth-note patterns. Pedal markings (Ped.) are present at the bottom of the page, indicating sustained notes.

449

Violini 1

Violini 2

Vla.

Vlc.

Cb.

This section of the score covers measures 449 to 452. It features five staves: Violini 1, Violini 2, Viola (Vla.), Violoncello (Vlc.), and Contrabasso (Cb.). The Violini parts play a rhythmic pattern of eighth notes, while the lower strings play sustained notes. The key signature has one sharp (F#).

Arp.

The Arpeggio part consists of two staves (treble and bass clef) showing a sequence of chords and arpeggiated figures across measures 449 to 452.

Pf

455

453

Violini 1

Violini 2

Vla.

Vlc.

Cb.

mf

mf

mf

mf

Arp.

mf

455

Pf

mf

Ped.

457

Violini 1

Violini 2

Vla.

Vlc.

Cb.

f

f

f

f

Arp.

f

Pf

Ped.

f

461

Violini 1

Violini 2

Vla.

Vlc.

Cb.

This section of the score covers measures 461 to 464. It features five staves: Violini 1 (treble clef), Violini 2 (treble clef), Vla. (alto clef), Vlc. (bass clef), and Cb. (bass clef). The key signature is one sharp (F#). The Violini parts play melodic lines with slurs and accents. The Vla., Vlc., and Cb. parts provide harmonic support with sustained notes.

Arp.

C# G# Bb

This section covers measures 461 to 464 for the Arpeggiator (Arp.). It consists of two staves (treble and bass clef). The right hand plays a melodic line with slurs and accents, while the left hand plays a rhythmic accompaniment. Chord symbols C#, G#, and Bb are indicated above the right-hand staff.

Pf

Ped.

This section covers measures 461 to 464 for the Piano (Pf.). It consists of two staves (treble and bass clef). The right hand plays a melodic line with slurs and accents, while the left hand plays a rhythmic accompaniment. Pedal markings (Ped.) are shown below the left-hand staff, indicating sustained notes.

467

465

Violini 1

Violini 2

Vla.

Vlc.

Cb.

Arp.

F#

B#

F#

467

Pf

Ped.

469

Violini 1

Violini 2

Vla.

Vlc.

Cb.

f

mf

mf

Arp.

mf

f

Pf

mf

f

Ped.

475

473

Violini 1

Violini 2

Vla.

Vlc.

Cb.

ff

ff

ff

ff

ff

Arp.

C#

ff

D#

F#

475

Pf

ff

Ped.

Ped.

Ped.

Ped.

477

Violini 1

Violini 2

Vla.

Vlc.

Cb.

This section of the score covers measures 477, 478, and 479. It features five staves: Violini 1, Violini 2, Viola (Vla.), Violoncello (Vlc.), and Contrabasso (Cb.). The Violini 1 and 2 parts play a melodic line of eighth notes with slurs and accents. The lower strings (Vla., Vlc., Cb.) play a sustained harmonic accompaniment of dotted half notes, all marked with a forte dynamic.

Arp.

The Arpeggio (Arp.) part consists of two staves (treble and bass clef) playing a rhythmic accompaniment of eighth notes with slurs and accents. A G# chord symbol is present above the first measure. The dynamic is forte.

Pf

480

Violini 1

Violini 2

Vla.

Vlc.

Cb.

This section of the score covers measures 480 to 483. The Violini 1 and Violini 2 parts feature eighth-note patterns with slurs and accents, culminating in a fortissimo (sf) chord in measure 483. The Viola (Vla.) part consists of a single half note per measure, tied across the four measures. The Violoncello (Vlc.) and Contrabasso (Cb.) parts also consist of single half notes per measure, tied across the four measures.

Arp.

The Arpeggiated Piano (Arp.) part consists of two staves. The upper staff plays a sequence of eighth notes with slurs and accents, while the lower staff provides a rhythmic accompaniment with eighth notes and rests.

Pf

"In the wood"

Violino 1

Guido De Gaetano

Allegro ♩ = 220

16 17 8 25 8

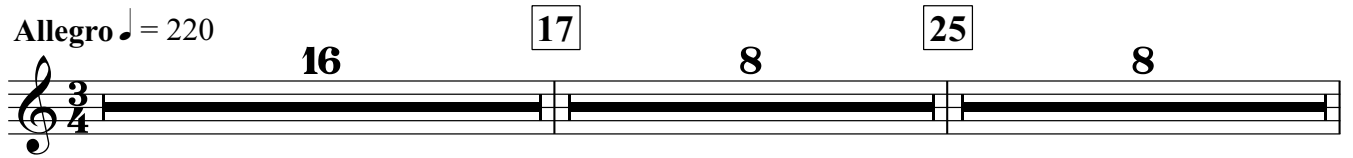

33 37 41 4

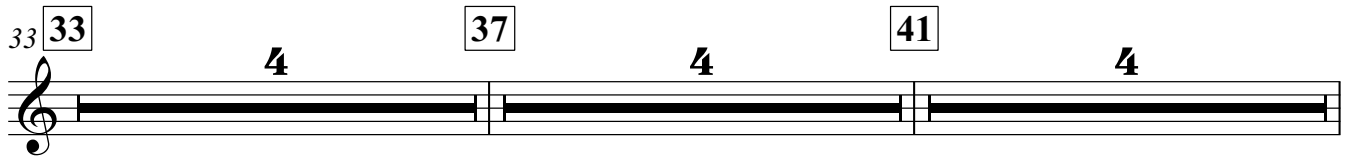

45 49 53 16

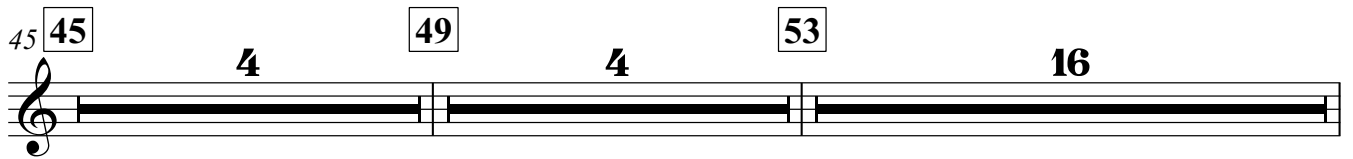

69 69

75 77

80

85 85

91 91

96 97 2 2

103 **103**

108 **109**

113 **115**

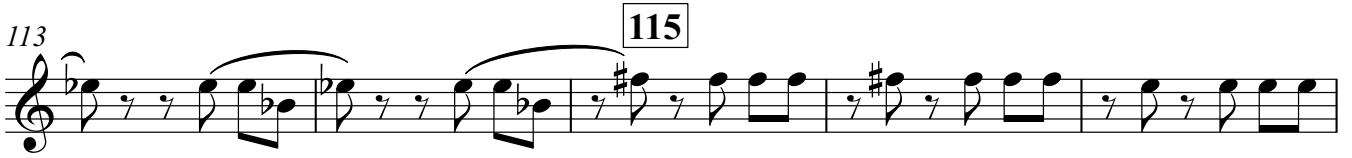

118 **119**

123 **123**

127 **127**

131 **131**

135 **135** **139**

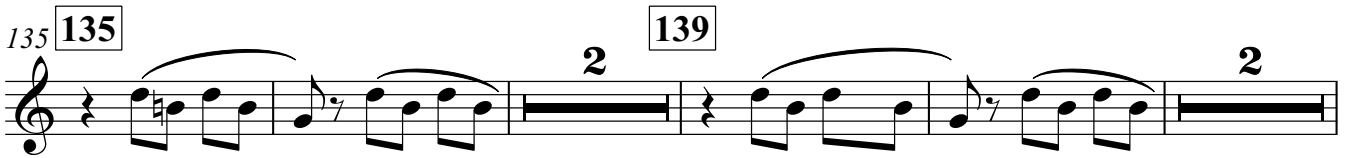

143 **143**

147 **147**

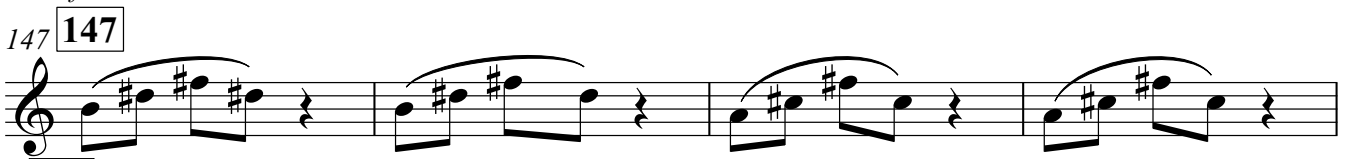

151

157

163

165

168

169

173

173

177

177

183

183 (8)

187

193

193

197

201 **201**

p

205

209 **209**

213

217 **217**

mf

221

225 **225**

229

233 **233**

237 **237**

4 **241** **4**

249 **249**

f

Violino 1

303 305

308 309

313

318 319

323 323

f

328

333 335

2

mf

340 343

2

f

346

351

351

357 359

8va

Violino I

363 (8) 365

368 (8) 369

373 (8) 375

377 (8) 377

382

385 385 393 401

404

409 409

415 417

421 421

426 426

f

V.S.

429 **429**
2
f

437
f

441 **441**

446 **447**

450

455 **455**
mf

459 **459**
f

463

467 **467**
2
f

475 **475**
ff

480
sf

"In the wood"

Violino 2

Guido De Gaetano

Allegro ♩ = 220

16 17 8 25 8

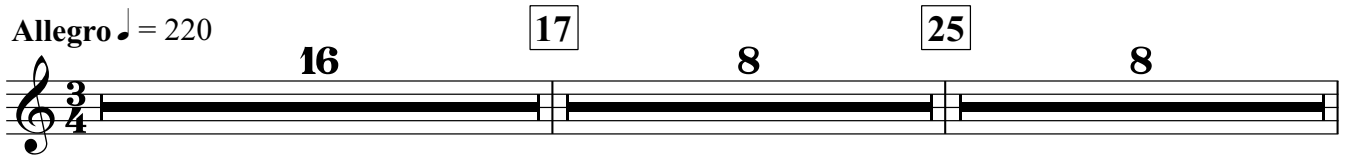

33 33 4 37 4 41 4

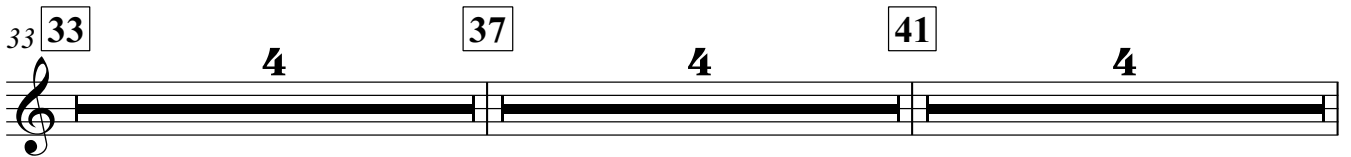

45 45 4 49 4 53 16

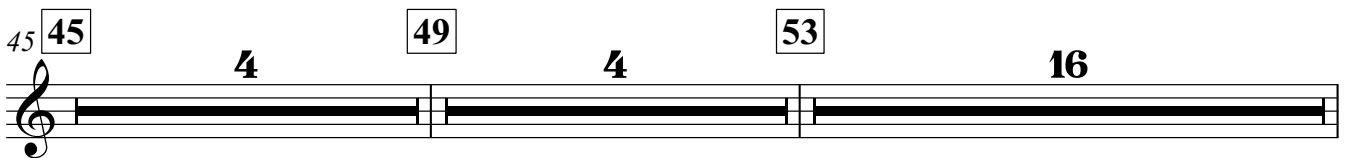

69 69 *mf*

73

77 77

81

85 85

90 91

95 97 2 2

103 **103**

108 **109**

113 **115**

118 **119**

123 **123**

f

127 **127**

131 **131**

135 **135** **139**

2 2

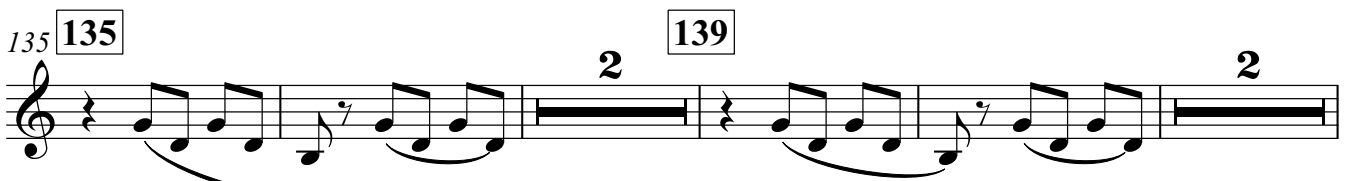

143 **143**

147 **147**

f

151 **151**

Violino 2

157

163

165

169

169

173

173

177

177

183

183

187

193

193

197

201 **201**

p

205

209 **209**

213

217 **217**

mf

221

225 **225**

229

233 **233**

237 **237**

4 **241** **4**

249 **249**

f

254

259

264 265

269 269

273 273

277 277

281 281

285 285

290

295 297

303 **305**

308 **309**

313

318 **319**

323 **323**
f

328

333 **335**
2

340 **343**
2 *f* *mf*

346

351 **351**

357 **359**

Violino 2

363 **365**

368 **369**

373 **375**

377
377

382

385 **385** 8 **393** 8 **401**

404

409 **409**

413

417 **417**

421 **421**

426 **426**

429 **429**

437 **437**

441 **441**

446 **447**

450

455 **455**

459 **459**

463

467 **467**

475 **475**

480

"In the wood"

Viola

Guido De Gaetano

Allegro ♩ = 220

16 17

mf

24 25

33 33 37

41 41 45 mf

49 49 53 16

69 69

mf

77 77

85 85

91 91

97 97 2 2

103 **103**

109 **109**

115 **115**

119 **119**

123 **123**

127 **127**

131 **131**

135 **135**

139

143 **143**

147 **147**

151 **151**

157

163

165

169 169

173 173

177 177

183 183

188

193 193

198

201

8

209 209

8

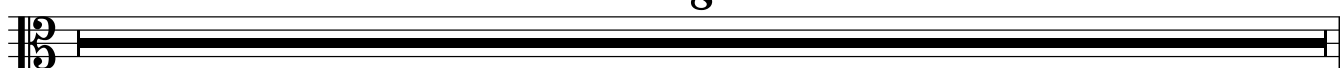

217 **217**

223 **225**

228

233 **233**

237 **237** **241**

246 **249**

253

258

263 **265**

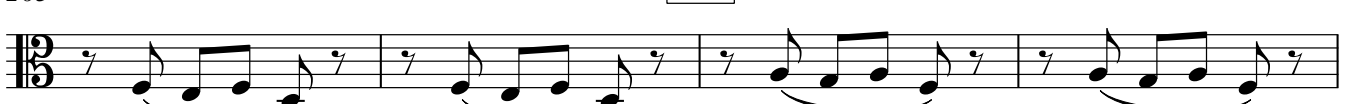

267 **269**

273 **273** **277**

281 **281**

285

289

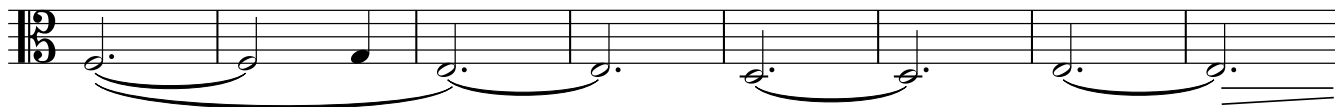

297 **297**

mf

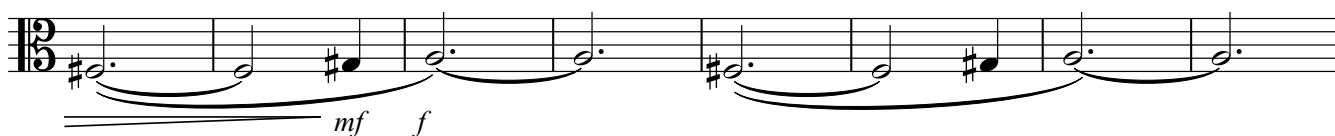

305 **305**

309

3

315

319

323 **323**

329

335 **335**

2

2

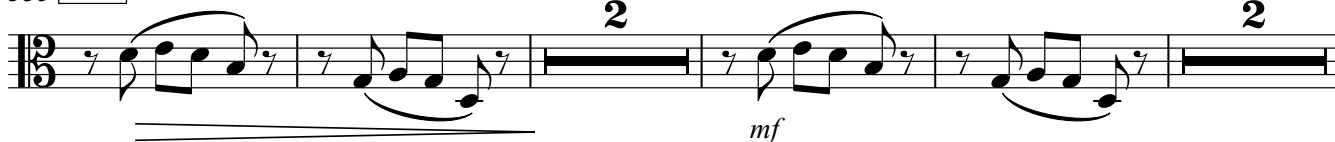

343 **343**

349

351

354

359 **359**

364

365

369 **369**

373

375

377 **377**

381

385 **385**

mf
393 **393**

401 401

409 409

417 417

421

426 426

429

437 437

441

447

451

455

459 459

467 467

475 475

"In the wood"

Violoncello

Guido De Gaetano

Allegro ♩ = 220

16 17

mf

24 25

33 37

mf

41 45

49 53

f

59

69 77

mf

85 91

97

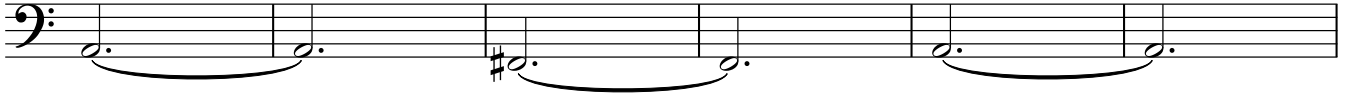

103

109

115

119

123

127

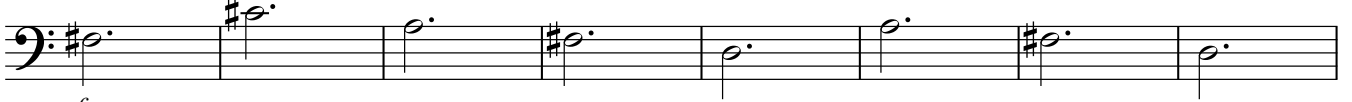

f

131

135

mf

139

143

f

147

151

156

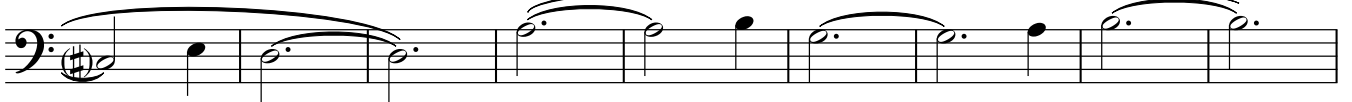

165

169

173

177

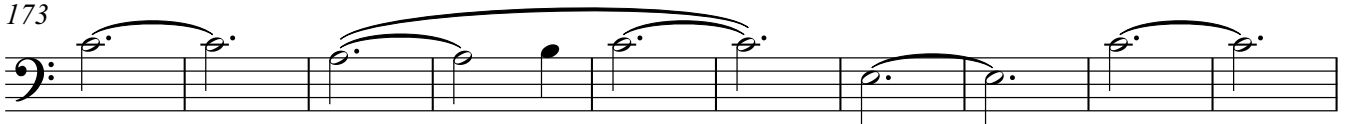

183 **183**

193 **193**

201 **201**

209

217

220

225 **225**

229

233 **233**

237 **237**

Violoncello

238 241

245 249

255

265 265 269

273 273

277 277

281 281

285 285

295 297 *mf*

305 305 309 2

314 319

323 **323**

333

335

343 **343**

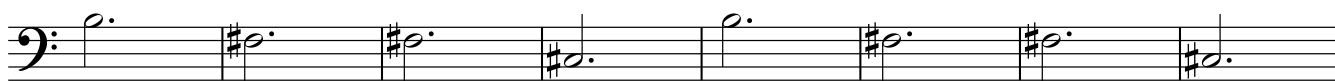

351 **351**

359

365 **365**

369

375 **375**

377

385 **385**

393 **393**

401 **401**

409 **409**

Violoncello

417 **417** **421**

426 **426** **429**

mf *f* *mf* *f*

437 **437** **441**

447 **447**

455 **455** **459**

mf *f*

465 **467**

mf

475 **475**

ff

"In the wood"

Contrabbasso

Guido De Gaetano

Allegro ♩ = 220

16 17 25 8 8

33 37 4

41 45

49 *f* 49 53

59

69 69 77 85 8 8

91 91

97 97

103 103 109 6

115 115 119 3 4

Contrabbasso

123 **123** **127** **3**

f

131 **131** **135**

mf

139 **139** **143**

f

147 **147** **151**

155 **6**

165 **165** **169** **173**

4 **4** **4**

177 **177** **183**

2 **2** **8**

193 **193** **201** **209**

8 **8** **8**

217 **217**

mf

225 **225**

233 **233** **237**

241 **241**

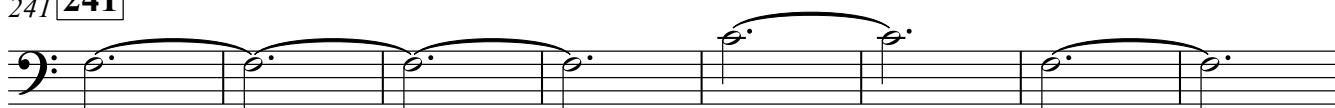

249 **249**

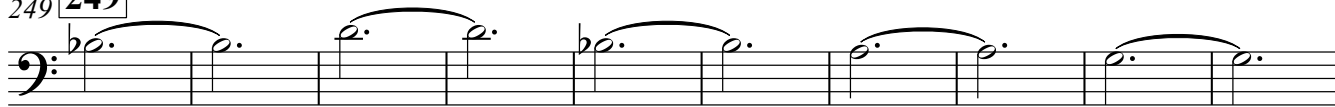

f

259

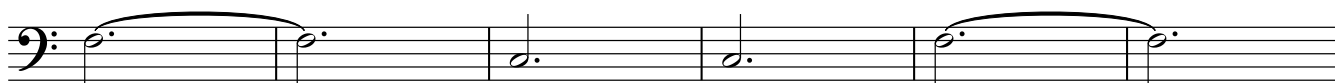

265 **265**

269

f

273 **273**

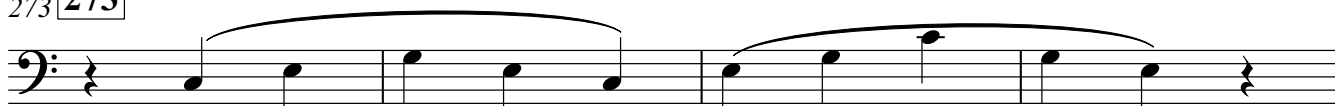

277 **277**

281 **281**

285 **285**

2

294

297

2

6

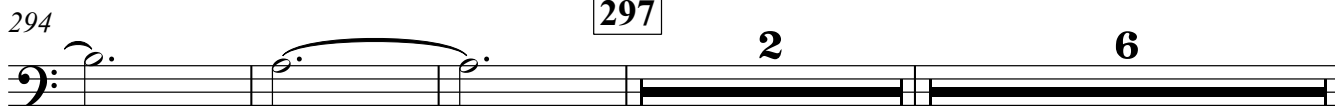

305 **305**

309

3

315

319

2

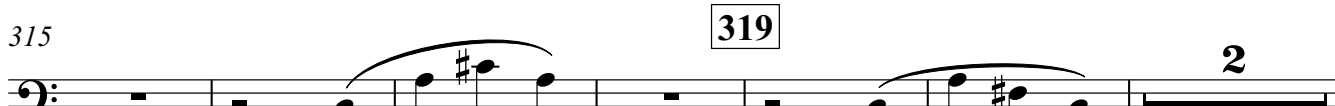

Contrabbasso

323 **323**

4

333 **335**

2 2

343 **343** **351**

8

359 **359**

365 **365** **369**

375 **375** **377**

385 **385** **393** **401**

409 **409** **417**

421 **421** **426**

429 **429**

437 **437** **441**

447 **447**

455 **455** **459**

464 **467** **4**

475 **475**

Arpa

"In the wood"

Guido De Gaetano

Allegro ♩ = 220

+++++

10

16

17

21

25

29

33 **33**

37 **37**

E_b

mf

41 **41**

B_b

45 **45**

49 **49**

f

E_b

53 **53**

B_b

58

B \flat
B \flat

63

68

69

mf

72

77

81

85 **85**

B \flat

90 **91**

F \sharp C \sharp

95 **97**

G \sharp

99

103 **103**

G \flat F \flat C \flat G \sharp

108 **109**

D \sharp C \sharp A \sharp

113 115

D# A#

118 119

123 123

f

127 127

C#

131 131

G# Bb F# B#

135 135

F# mf

139 **139**

C#

143 **143**

f D#

147 **147**

151 **151**

G# D#

156

160

G#

165

Arpa

7

169

173

177

183

187

V.S.

Arpa

192 **193**

192 193 194 195

196

196 197 198 199 200

201 **201**

201 202 203 204 205

209 **209**

209 210 211 212 213 214

215 **217**

215 216 217 218 219

220

220 221 222 223 224

225 **225**

229

233 **233**

237 **237**

241 **241**

247

249

f

V.S.

252

B \flat

257

261

B \flat

265 **265**

269 **269**

f

273 **273**

277

277

281

281

285

285

290

297

295

300

305 **305**

F#m C#m G#

309 **309**

C#m A#

314

D#m A#m

319 **319**

323 **323**

f

328

C#m G#m Bb

333 335

F#m Bm F#m *p*

338

mf C#

343

343

f Eb

347

D#

351

351

G#m Ebm D#m

355

359 **359**

359 360 361 362 363 364

G#

365

365 366 367 368 369

369

369 370 371 372 373

C#

375

373 374 375 376 377

C#

377

377 378 379 380 381

C#

381

381 382 383 384 385

F#

385

Arpa

15

385 *mf*

389 *Bb*

393 *Eb*

397 *Bb*

401 *f* *E#*

405

V.S.

409

409

413

413

417

417

421

421

426

426

429

429

mf

f

G#

433

mf *f* G#

437 **437**

F# C# G#

441 **441**

C# D# A#

446 **447**

F# D# A#

450

455 **455**

mf

459 **459**

f C#

463

G# Bb F# B#

467 **467**

F# *mf*

471

f C#

475

475

ff D# F# G#

479

"In the wood"

Piano

Guido De Gaetano

Allegro ♩ = 220

Ped. _____ Ped. _____ Ped. _____ Ped. _____ Ped. _____

6

Ped. _____ Ped. _____ Ped. _____ Ped. _____ Ped. _____

11

Ped. _____ Ped. _____ Ped. _____ Ped. _____ Ped. _____

16

17

Ped. _____ Ped. _____ Ped. _____ Ped. _____ Ped. _____

21

Ped. _____ Ped. _____ Ped. _____ Ped. _____

25

25

Ped. _____ Ped. _____ Ped. _____ Ped. _____

29

Ped. Ped. Ped. Ped.

33

Ped. Ped. Ped. Ped.

37

mf
Ped. Ped. Ped. Ped.

41

Ped. Ped. Ped. Ped.

45

Ped. Ped. Ped. Ped.

49

f
Ped. Ped. Ped. Ped.

53 **53**

58

63

68

69

72

77 **77**

81

85

85 Ped. Ped. Ped. Ped.

90

91

90 Ped. Ped. Ped. Ped. Ped.

95

97

99

103

103

108 **109**

Ped. Ped. Ped. Ped. Ped.

113 **115**

Ped. Ped. Ped. Ped. Ped.

118 **119**

Ped. Ped. Ped. Ped. Ped.

123 **123**

f Ped. Ped. Ped. Ped.

127 **127**

Ped. Ped. Ped. Ped.

131 **131**

Ped. Ped. Ped. Ped.

135 **135**

mf

Ped. Ped. Ped. Ped.

139 **139**

Ped. Ped. Ped. Ped.

143 **143**

f

Ped. Ped. Ped. Ped.

147 **147**

Ped. Ped. Ped. Ped.

151 **151**

Ped. Ped. Ped. Ped.

156 **156**

Ped. Ped. Ped. Ped.

160

Ped. Ped. Ped. Ped. Ped.

165

Ped. Ped. Ped. Ped.

169

Ped. Ped. Ped. Ped.

173

Ped. Ped. Ped. Ped.

177

Ped. Ped. Ped. Ped.

182

183

mf

Ped. Ped. Ped. Ped. Ped.

187

Ped. _____

192 **193**

Ped. _____

196

Ped. _____

201 **201**

Ped. _____

205

Ped. _____

209 **209**

Ped. _____

213

Ped. Ped. Ped. Ped.

217

mf

Ped. Ped. Ped. Ped.

221

Ped. Ped. Ped. Ped.

225

Ped. Ped. Ped. Ped.

229

Ped. Ped. Ped. Ped.

233

Ped. Ped. Ped. Ped.

V.S.

237 **237**

241 **241**

245

249 **249**

254

259

264 265

Ped. Ped. Ped. Ped. Ped.

269

f

273

Ped. Ped. Ped. Ped.

277

Ped. Ped. Ped. Ped.

281

Ped. Ped. Ped. Ped.

285

Ped. Ped. Ped. Ped.

Ped. Ped. Ped. Ped. Ped. V.S.

290

Ped. Ped. Ped. Ped. Ped.

295 **297**

Ped. Ped. Ped. Ped. Ped.

300

Ped. Ped. mf Ped. Ped.

305 **305**

Ped. Ped. Ped. Ped.

309 **309**

Ped. Ped. Ped. Ped. Ped.

314

Ped. Ped. Ped. Ped. Ped.

319 **319**

323

323

328

333

335

338

343 **343**

V.S.

347

Ped. Ped. Ped. Ped.

351

355

359

363 365

369 369

Ped. Ped. Ped. Ped.

373 375

Piano

Ped. 377

Ped. *Ped.* *Ped.* *Ped.*

381

Ped. *Ped.* *Ped.* *Ped.*

385 385

Ped. *Ped.* *Ped.* *Ped.*

mf

389

Ped. *Ped.* *Ped.* *Ped.*

393 393

Ped. *Ped.* *Ped.* *Ped.*

397

Ped. _____

401

Ped. _____

405

Ped. _____

409

Ped. _____

413

Ped. _____

417

Ped. _____

421

Piano

17

421

Ped. Ped. Ped. Ped. Ped.

426

Ped. Ped. Ped.

429

mf *f*
Ped. Ped. Ped. Ped.

433

mf *f*
Ped. Ped. Ped. Ped.

437

Ped. Ped. Ped. Ped.

441

Ped. Ped. Ped. Ped. Ped.

V.S.

446 **447**

450

455 **455**

mf

459 **459**

f

463

467 **467**

mf

471

f

Ped. Ped. Ped. Ped.

475

ff

Ped. Ped. Ped. Ped.

479

Ped. Ped. Ped. Ped.
