

De Gaetano Guido

Compositeur, Editeur

Italie

A propos de l'artiste

Guido De Gaetano was born in Bologna in 1963.

He start to study piano at six years. In 1985 he graduated in piano under the guide of the master Angelo Babini at the Conservatory of Music "GB Martini" in Bologna.

In 1990 he graduated in choral direction under the guide of the master Tito Gotti and in 1991 he graduated in composition, in the same institute, under the guide of the master Ivan Vador.

In 1992 he participated to the "Fred Karlin workshop", a course of music for the movies held in Los Angeles by Ascap America.

In 1993 he graduated in "Music for film", a course held at the "Chigiana Academy" in Siena by the master Ennio Morricone.

In the same year he earned the title of "sound engineer" from the "Fonoprint recording studios" in Bologna.

In 2000 he has opened his personal recording studio, the "Woodroom" in Bologna, where he works.

He teach "music for film"... (la suite en ligne)

Sociétaire : SIAE - Code IPI artiste : 158718440

Page artiste : https://www.free-scores.com/partitions_gratuites_spotmusic.htm

A propos de la pièce

Titre : "La prima donna" ("the first woman")

Compositeur : Guido, De Gaetano

Droit d'auteur : Copyright © Can Can edizioni musicali

Editeur : Can Can edizioni musicali

Instrumentation : Orchestre Symphonique

Style : Classique moderne

De Gaetano Guido sur [free-scores.com](https://www.free-scores.com)

- écouter l'audio
- partager votre interprétation
- commenter la partition
- contacter l'artiste

"La prima donna"
main title for the documentary: "The first woman"
Paper plane production
Guido De Gaetano

("The first woman")

Guido De Gaetano
main title from the documentary "the first woman"

Paper plane production

©can can edizioni musicali

♩=71 Dolce

Piano

mf *♩=71 Dolce*

Violino I

Violino II

Viola

Violoncello

Contrabbasso

mf

Pf

3

VI. I

VI. II

Vla.

Vlc.

Cb.

Pf

VI. I

VI. II

Vla.

Vlc.

Cb.

A

A

Musical score for multiple instruments including Flute (Fl.), Piano (Pf.), Clarinet (Cor.), Violins I & II (VI. I, VI. II), Viola (Vla.), Violoncello (Vlc.), and Contrabass (Cb.). The score includes a section labeled 'B' with complex rhythmic patterns and triplets. Dynamics include *mf* and *f*. The score is in 3/4 time and contains a trill at the end.

16

Fl. *mf*

Fl. *mf*

mf

Cor.

Pf

D *mf*

VI. I *mf*

VI. II *mf*

Vla. *mf*

Vlc. *mf*

Cb. *mf*

18

Fl.

Fl.

Cor.

Pf.

VI. I

VI. II

Vla.

Vlc.

Cb.

E

E

20

24

Fl. 1

Fl. 2

Pf

Cor.

VI. I

VI. II

Vla.

Vlc.

Cb.

H

H

26

Fl. I

Fl. II

Pf

Cor.

VI. I

VI. II

Vla.

Vlc.

Cb.

I

I

28

Fl. Fl. Cor. Pf. VI. I VI. II Vla. Vlc. Cb.

f *f* *f* *f* *f* *f*

"La prima donna" ("The first woman")

Guido De Gaetano
main title from the documentary "the first woman"

Paper plane production
©can can edizioni musicali

Dolce ♩=71

A

8

10 **B**

14 **C**

16 **D**

18 **E**

20 **F**

22 **G**

24 **H**

"La prima donna" ("The first woman")

Guido De Gaetano
main title from the documentary "the first woman"

Paper plane production
©can can edizioni musicali

Dolce ♩=71

A 8

10 **B** 3

14 **C** *f*

16 **D** *mf*

18 **E**

20 **F** *f*

22 **G** *f*

24 **H** *f*

26

28

f

"La prima donna" ("The first woman")

Orchestra Harp

Guido De Gaetano
main title from the documentary "the first woman"

Paper plane production
© can can edizioni musicali

Dolce $\text{♩} = 71$

A

8

10

B

14

15

C

16

17

D

Orchestra Harp

18

19

E

20

21

F

f

22

23

G

f

Orchestra Harp

24

25

H

26

27

I

28

29

"La prima donna" ("The first woman")

Guido De Gaetano
main title from the documentary "the first woman"

Paper plane production
©can can edizioni musicali

Dolce ♩=71

8

A

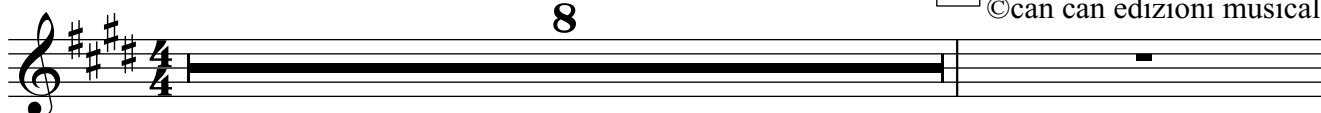

10

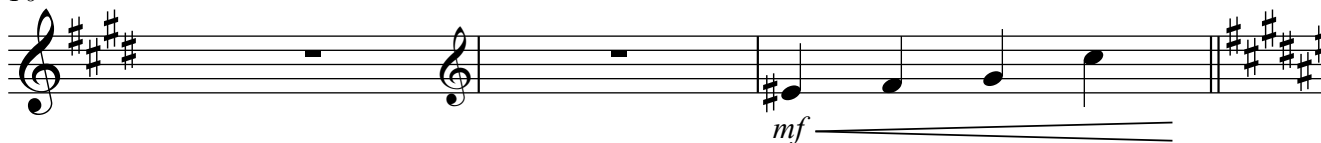

13

B

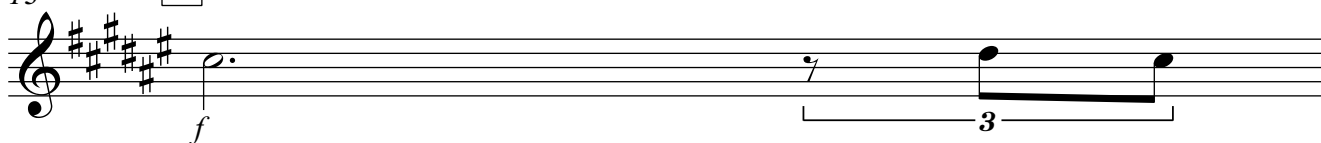

14

C

16

D

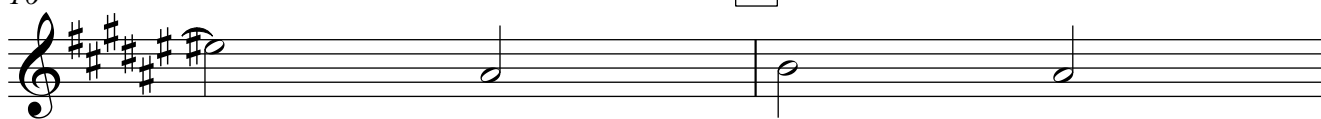

18

E

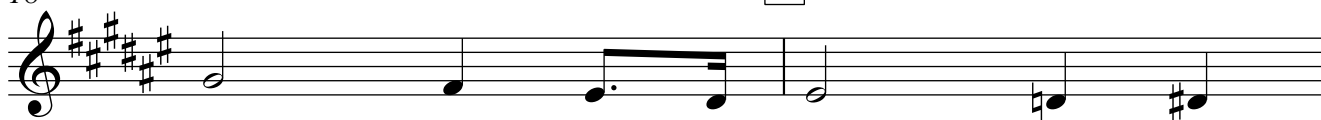

20

F

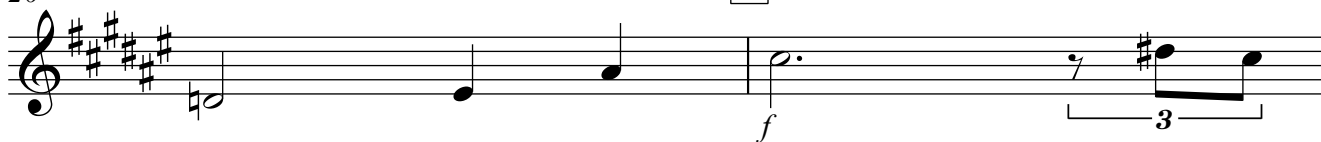

22

G

24 **H**

26 **I**

28 *f*

"La prima donna" ("The first woman")

Piano

Guido De Gaetano
main title from the documentary "the first woman"

Paper plane production
©can can edizioni musicali

Dolce ♩=71

5

9

A

10

13

B

14 **C**

16 **D** *f*

18 **E** *mf*

20 **F**

22 **G** *f*

24 **H** *f*

Piano

3

26

I

28

Xtra Timpani Tremolo Cresc "La prima donna"
("The first woman")

Guido De Gaetano
main title from the documentary "the first woman"

Paper plane production
©can can edizioni musicali

Dolce ♩=71

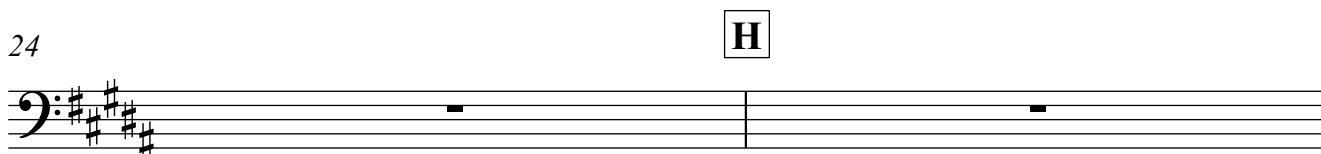
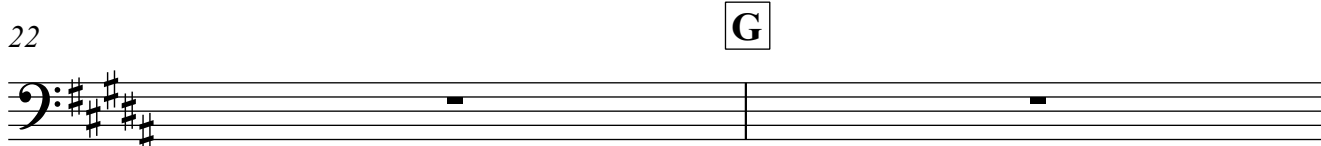
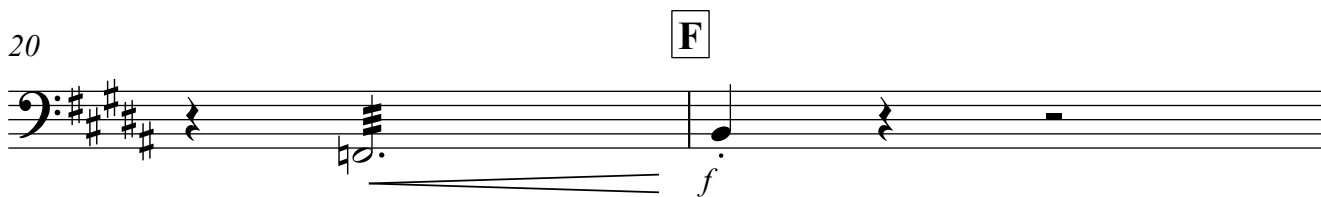
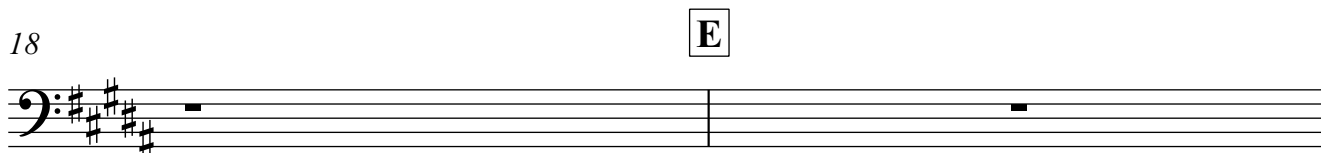
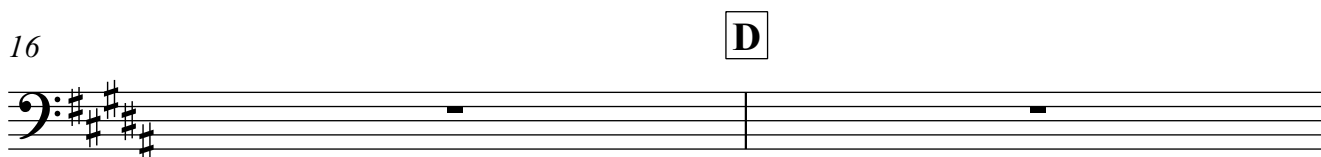
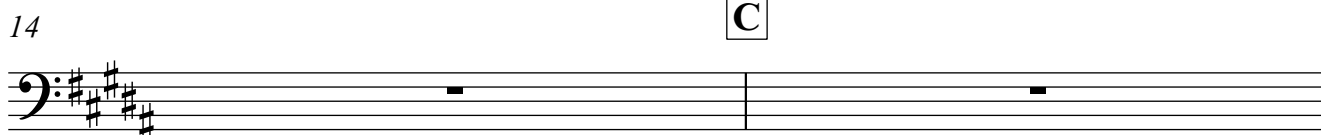
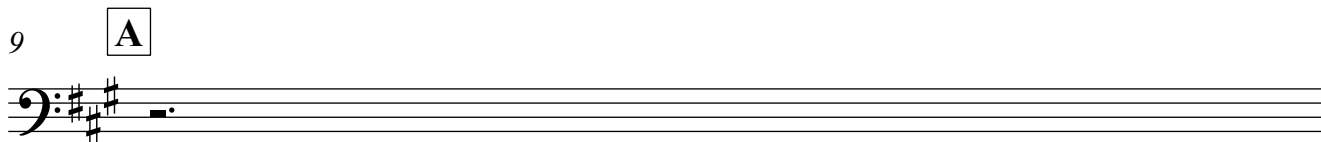
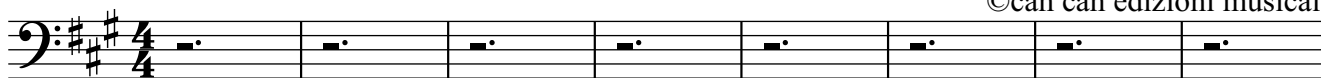

2

Xtra Timpani Tremolo Cresc

26

1

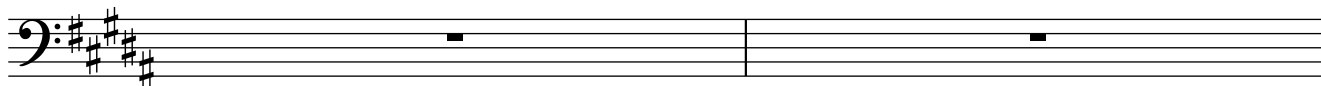

28

3

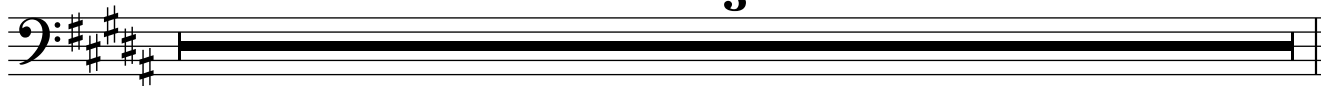

"La prima donna" ("The first woman")

Violino I

Guido De Gaetano
main title from the documentary "the first woman"

Paper plane production
©can can edizioni musicali

Dolce ♩=71

© can can edizioni musicali

Violino I

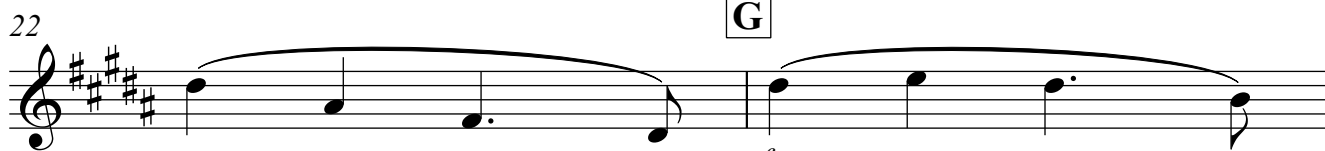
22 **G**

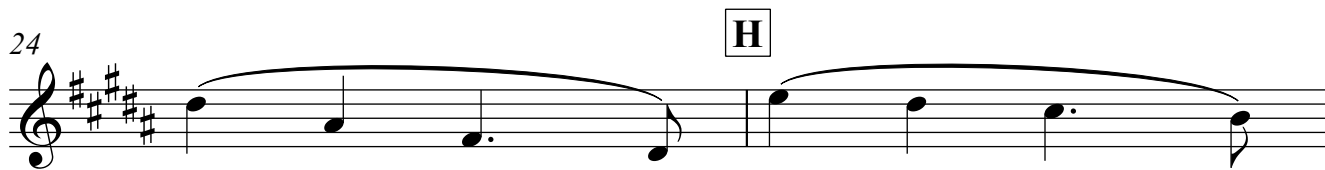
24 **H**

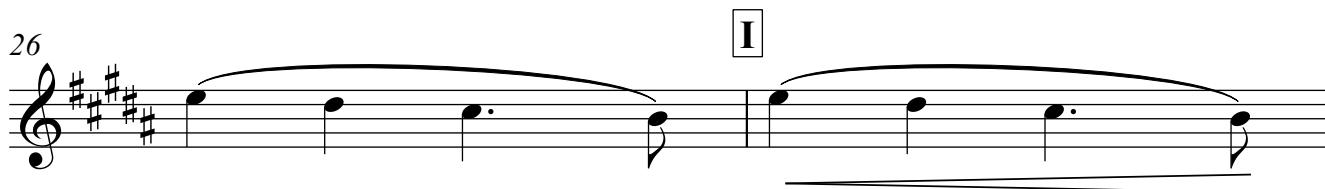
26 **I**

28

"La prima donna" ("The first woman")

Violino II

Guido De Gaetano
main title from the documentary "the first woman"

Paper plane production
©can can edizioni musicali

Dolce ♩=71

© can can edizioni musicali

Violino II

22 **G**

f

24 **H**

26 **I**

28

"La prima donna" ("The first woman")

Viola

Guido De Gaetano
main title from the documentary "the first woman"
Paper plane production
©can can edizioni musicali

Dolce ♩=71

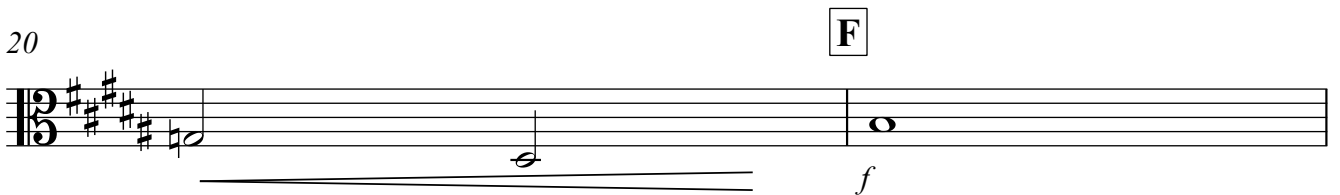
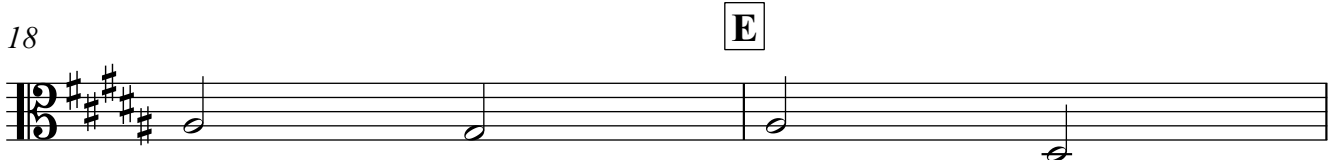
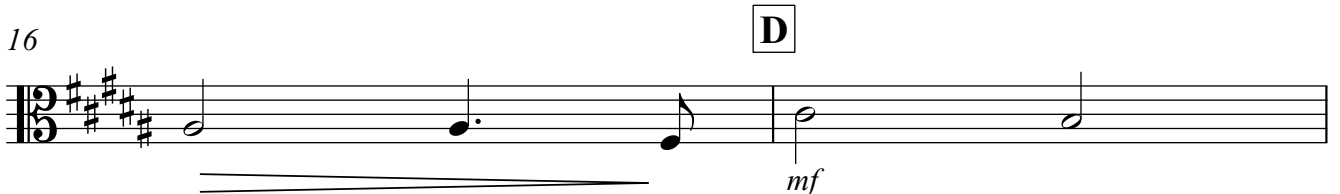
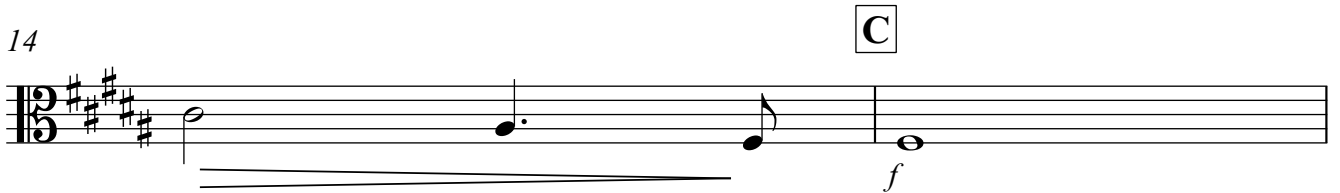
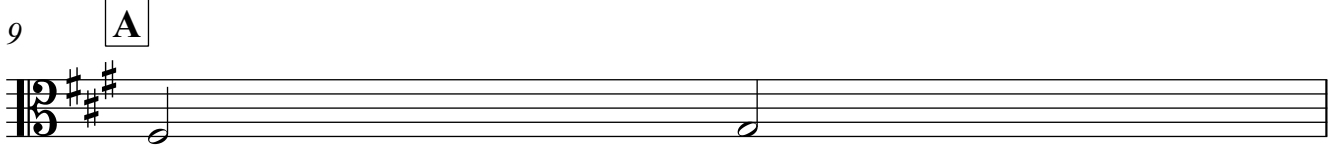
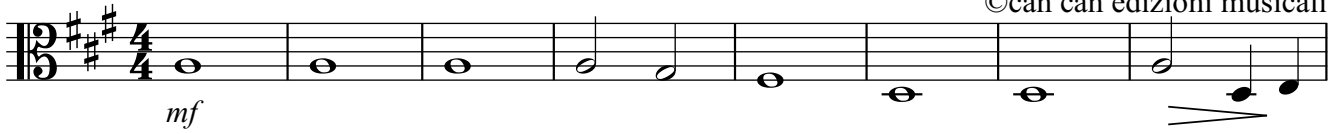

© can can edizioni musicali

2

Viola

H

24

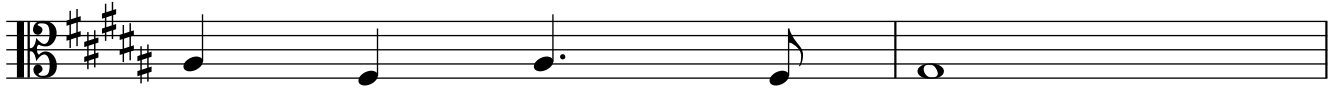

26

I

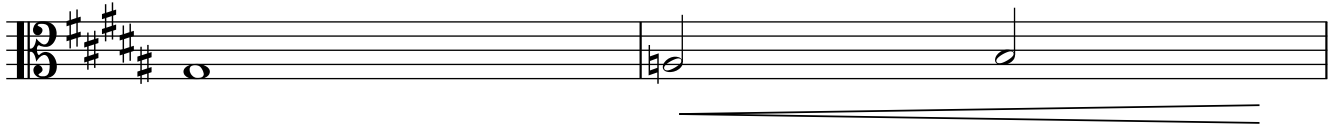

28

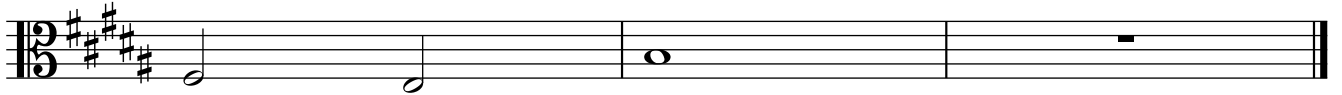

"La prima donna" ("The first woman")

Violoncello

Guido De Gaetano
main title from the documentary "the first woman"

Paper plane production

© can can edizioni musicali

Dolce $\text{♩} = 71$

5

mf

5

9

A

10

13

B

14

C

16

D

18

E

20

F

© can can edizioni musicali

Violoncello

22

G

24

H

26

I

28

"La prima donna" ("The first woman")

Contrabbasso

Guido De Gaetano
main title from the documentary "the first woman"
Paper plane production
©can can edizioni musicali

Dolce ♩=71

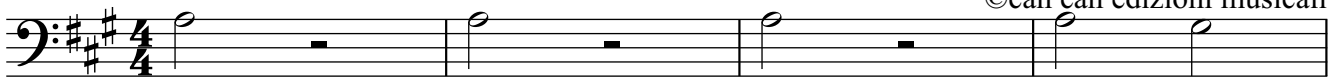

mf

5

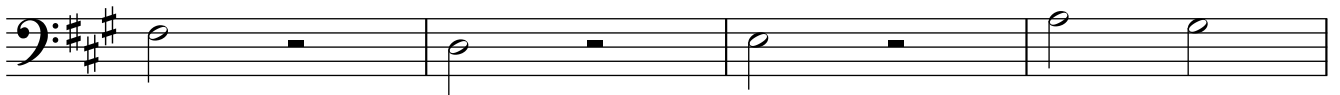

9

A

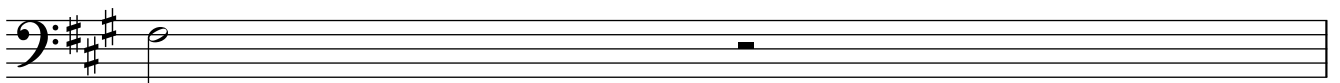

10

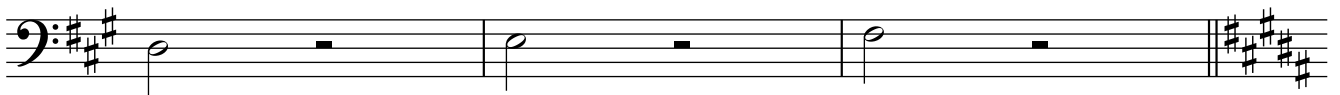

13

B

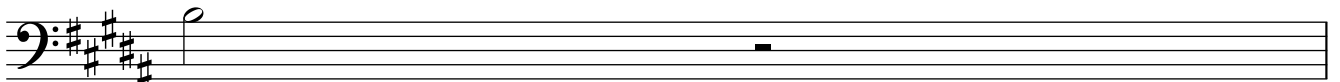

f

14

C

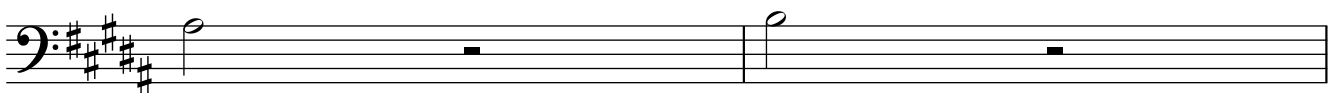

f

16

D

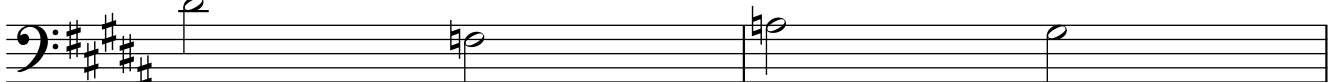

mf

18

E

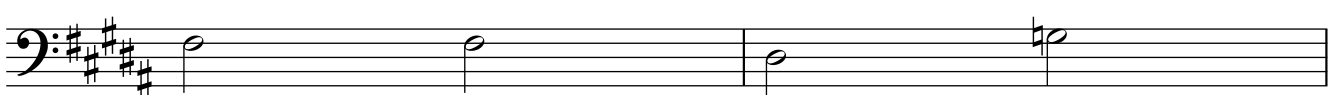

20

F

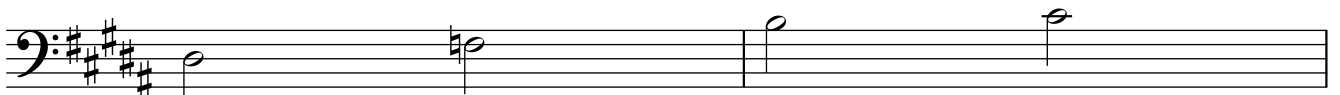

f

© can can edizioni musicali

2

Contrabbasso

22

G

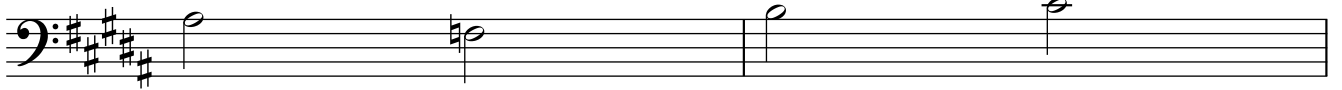

f

24

H

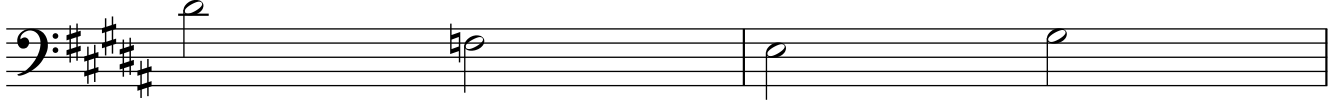

26

I

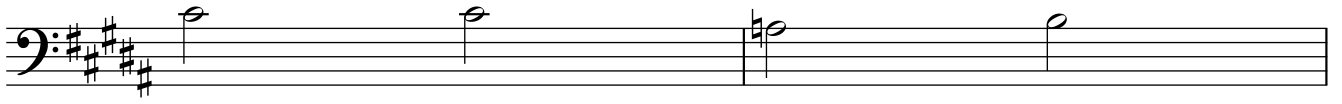

28

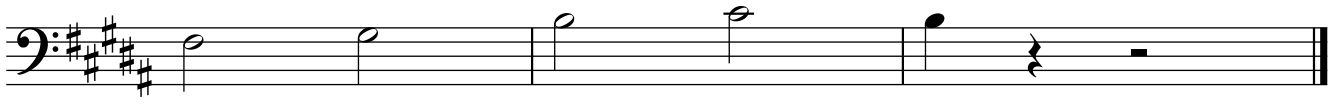

f