

# De Gaetano Guido

Italie

## "la nera solitudine (The black loneliness")

### A propos de l'artiste

Guido De Gaetano est né à Bologne en 1963.

Il commence à étudier le piano à six ans. En 1985, il obtient son diplôme de piano sous la direction du maître Angelo Babini au Conservatoire de Musique "GB Martini" de Bologne.

En 1990, il est diplômé en direction de chœur sous la direction du maître Tito Gotti et en 1991 il est diplômé en composition, dans le même institut, sous la direction du maître Ivan Vandor.

En 1992 il participe au "Fred Karlin workshop", un cours de musique pour le cinéma organisé à Los Angeles par Ascap America.

En 1993, il est diplômé en "Musique pour le film", un cours tenu à "l'Académie Chigiana" à Sienne par le maître Ennio Morricone.

La même année, il obtient le titre d'"ingénieur du son" des "s... (la suite en ligne)

**Sociétaire :** SIAE - Code IPI artiste : 158718440

**Page artiste :** [https://www.free-scores.com/partitions\\_gratuites\\_spotmusic.htm](https://www.free-scores.com/partitions_gratuites_spotmusic.htm)

### A propos de la pièce

**Titre :** "la nera solitudine (The black loneliness")

**Compositeur :** Guido, De Gaetano

**Droit d'auteur :** Copyright © De Gaetano Guido

**Editeur :** Can Can edizioni musicali

**Instrumentation :** Orchestre

**Style :** Classique moderne

### De Gaetano Guido sur [free-scores.com](https://www.free-scores.com)

Cette partition ne fait pas partie du domaine public. Merci de contacter l'artiste pour toute utilisation hors du cadre privé.

- écouter l'audio
- partager votre interprétation
- commenter la partition
- contacter l'artiste

## **Guido De Gaetano**

### **“La nera solitudine” (“The black loneliness”)**

La nera solitudine alla nera  
solitudine; - il sogno alto al profondo  
pensier; - la sera che è triste, alla sera  
che piange; - al mondo infranto, il bieco mondo.

Giovanni Camerana

The black loneliness to the black  
solitude; - the high-to-deep dream  
pensier; - in the evening that is sad,  
in the evening  
who cries; - to the broken world,  
the sinister world.

Giovanni Camerana

© Can Can edizioni musicali

# "La nera solitudine"

dalla poesia "La nera solitudine" di Giovanni Camerana

Guido De Gaetano

**A** © Can Can edizioni musicali

Mesto ♩=50

Musical score for "La nera solitudine" in 4/4 time, Mesto (♩=50). The score is for a full orchestra and includes the following parts:

- Flauto 1: Treble clef, 4/4 time. Starts with a rest, then a half note G4 (with a flat) and a half note F4 (with a flat) in the fifth measure, marked *pp*.
- Flauto 2: Treble clef, 4/4 time. Rest.
- Flauto 3: Treble clef, 4/4 time. Rest.
- Oboe 1: Treble clef, 4/4 time. Rest.
- Oboe 2: Treble clef, 4/4 time. Rest.
- Clarinetto in SIb 1: Treble clef, 4/4 time. Rest.
- Clarinetto in SIb 2: Treble clef, 4/4 time. Rest.
- Clarinetto in SIb 3: Treble clef, 4/4 time. Rest.
- Fagotto 1: Bass clef, 4/4 time. Rest.
- Fagotto 2: Bass clef, 4/4 time. Rest.
- Corno in FA1: Bass clef, 4/4 time. Rest.
- Corno in FA2: Treble clef, 4/4 time. Rest.
- Corno in FA3: Treble clef, 4/4 time. Rest.
- Corno in FA4: Bass clef, 4/4 time. Rest.
- Tromba in SIb: Treble clef, 4/4 time. Rest.
- Trombone 1: Bass clef, 4/4 time. Rest.
- Trombone 2: Bass clef, 4/4 time. Rest.
- Trombone 3: Bass clef, 4/4 time. Rest.
- violini 1: Treble clef, 4/4 time. Starts with a rest, then a half note G4 (with a flat) and a half note F4 (with a flat) in the fifth measure, marked *p sempre* and *sordina*.
- Violini 2: Treble clef, 4/4 time. Starts with a rest, then a half note G4 (with a flat) and a half note F4 (with a flat) in the fifth measure, marked *p sempre*.
- Viole: Bass clef, 4/4 time. Starts with a rest, then a half note G4 (with a flat) and a half note F4 (with a flat) in the fifth measure, marked *p sempre* and *sordina*.
- Celli: Bass clef, 4/4 time. Rest.
- Bassi: Bass clef, 4/4 time. Rest.

Tempo: Mesto ♩=50. Dynamics: *pp*, *p sempre*. Performance instructions: *sordina*.

**B**

**B**

12

C

C

D

D

Measures 35-40, systems 10-11. Includes melodic lines with slurs and dynamics.

*pp*

Measures 47-52, systems 14-15. Includes dynamics.

*pp*

Measures 53-58, systems 16-17. Includes dynamics.

*pp*

Measures 59-64, systems 18-19. Includes dynamics.

*pp*

Measures 65-70, systems 20-21. Includes dynamics.

Measures 71-76, systems 22-23. Includes dynamics.

Measures 77-82, systems 24-25. Includes dynamics.

Measures 83-88, systems 26-27. Includes dynamics.

Measures 89-94, systems 28-29. Includes dynamics.

Measures 95-100, systems 30-31. Includes dynamics.

Measures 101-106, systems 32-33. Includes dynamics.

Measures 107-112, systems 34-35. Includes dynamics.

Measures 113-118, systems 36-37. Includes dynamics.

Measures 119-124, systems 38-39. Includes dynamics.

*p sempre*

33

**E** **F**

*pp*

**E** **F**

*pp*

G

38

G

H

43

H

I

48

I

54

J

J

60

# "La nera solitudine"

Flauto 1

dalla poesia "La nera solitudine" di Giovanni Camerana

Guido De Gaetano

© Can Can edizioni musicali

Mesto ♩=50

**A**

4

*pp*

6

11 **B**

12 **C**

4

17 **D**

5

23 **E**

5

28 **F**

3

*pp*

33 **G**

3

2

38 **H**

2

3

2

Flauto 1

48

3

I

3

54

4

J

*pp*

60

# "La nera solitudine"

Flauto 2

dalla poesia "La nera solitudine" di Giovanni Camerana

Guido De Gaetano

© Can Can edizioni musicali

Mesto ♩=50

**A**

4

6

2

*pp*

11 **B**

12

**C**

4

17

5

**D**

23

5

28

5

33 **E**

**F**

*pp*

38

2

**G**

2

43

2

**H**

3

2

Flauto 2

48

3

I<sup>2</sup>

3

54

4

J

*pp*

60

# "La nera solitudine"

Flauto 3

dalla poesia "La nera solitudine" di Giovanni Camerana

Guido De Gaetano

© Can Can edizioni musicali

Mesto ♩=50

4

6

12

17

23

28

33

38

43

48

A

B

C

D

E

F

G

H

I

2

Flauto 3  
J

54

4

60

# "La nera solitudine"

Oboe 1

dalla poesia "La nera solitudine" di Giovanni Camerana

Guido De Gaetano

© Can Can edizioni musicali

Mesto ♩=50

4

6

12

17

23

28

33

38

43

48

A

B

C

D

E

F

G

H

I

pp

2

Oboe 1

54

4

J

60

# "La nera solitudine"

Oboe 2

dalla poesia "La nera solitudine" di Giovanni Camerana

Guido De Gaetano

© Can Can edizioni musicali

Mesto ♩=50

4 A

6 5 B

12 C 4

17 5 D

23 5

28 5

33 E F 3

38 3 G 2

43 2 H 3

48 3 I 3

2

Oboe 2

J

54

4

60

# "La nera solitudine"

dalla poesia "La nera solitudine" di Giovanni Camerana

Guido De Gaetano

© Can Can edizioni musicali

Mesto  $\text{♩} = 50$

4

6

12

17

23

28

33

38

43

A

B

C

D

E

F

G

H

48

3 I 3

54

4 J

*pp*

60

# "La nera solitudine"

dalla poesia "La nera solitudine" di Giovanni Camerana

Guido De Gaetano

© Can Can edizioni musicali

Mesto ♩=50

4

6

12

17

23

28

33

38

43

A

B

C

D

E

F

G

H

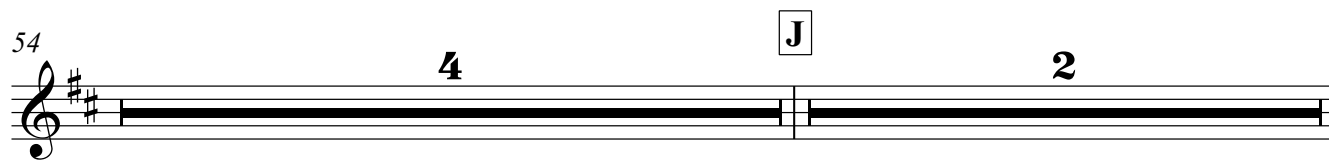
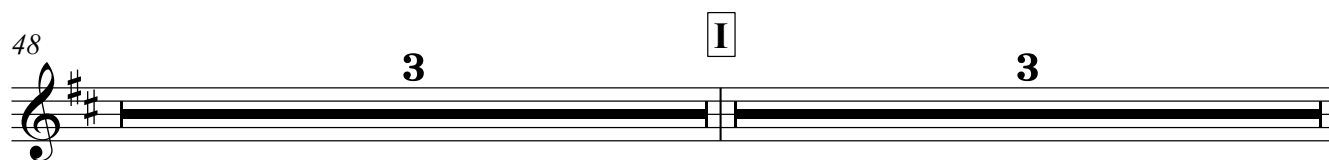

# "La nera solitudine"

Fagotto 1

dalla poesia "La nera solitudine" di Giovanni Camerana

Guido De Gaetano

© Can Can edizioni musicali

Mesto  $\text{♩} = 50$

**A**

4

6

5

**B**

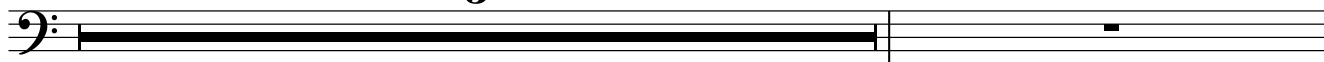

12

**C**

4

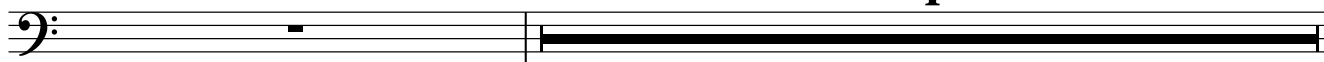

17

5

**D**

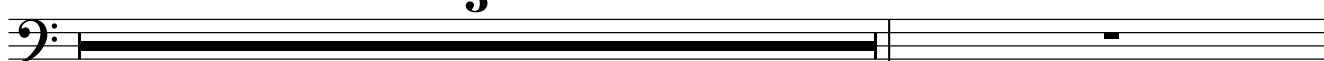

23

5

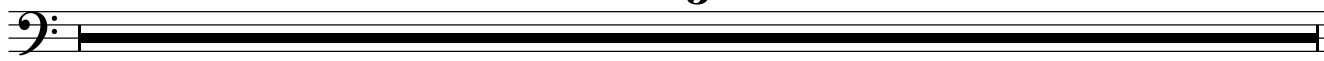

28

5

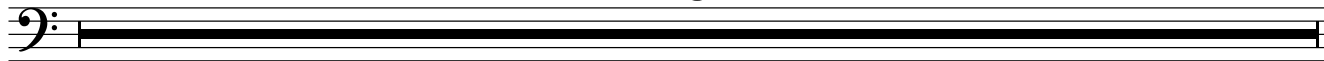

33 **E**

2

**F**

3

38

3

**G**

2

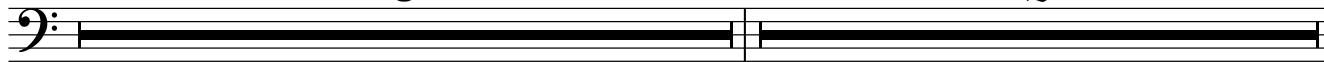

43

**H**

48

3

**I**

3

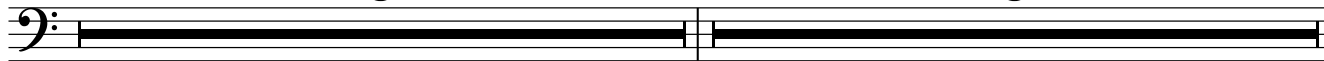

2

Fagotto 1

54

4

J

60

# "La nera solitudine"

Fagotto 2

dalla poesia "La nera solitudine" di Giovanni Camerana

Guido De Gaetano

© Can Can edizioni musicali

Mesto  $\text{♩} = 50$

**A**

4

6

5

**B**

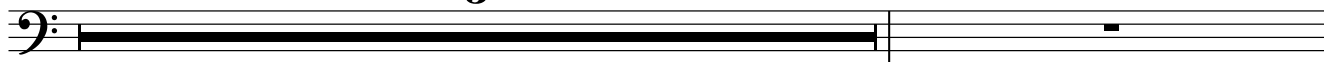

12

**C**

4

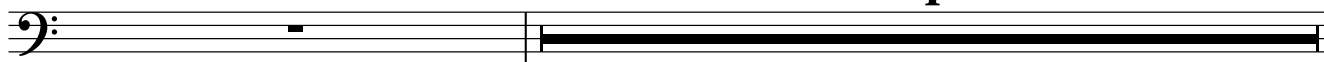

17

5

**D**

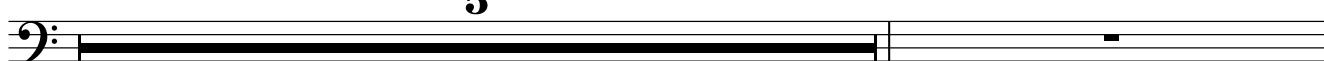

23

5

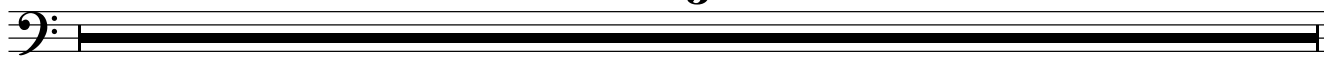

28

5

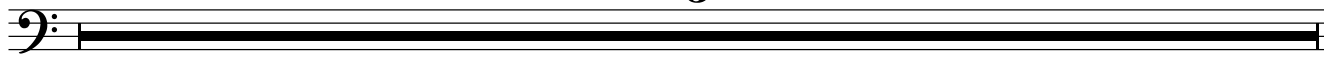

33 **E**

2

**F**

3

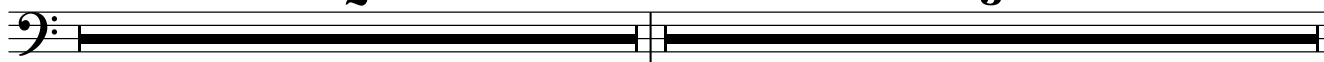

38

3

**G**

2

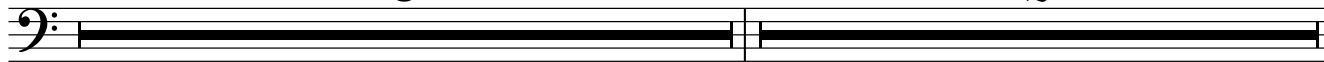

43

2

**H**

3

48

3

**I**

3

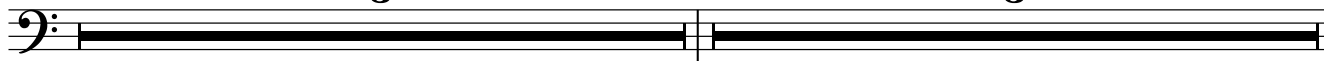

2

Fagotto 2

54

4

J

60

# "La nera solitudine"

dalla poesia "La nera solitudine" di Giovanni Camerana

Guido De Gaetano

© Can Can edizioni musicali

Mesto ♩=50

**A**

4

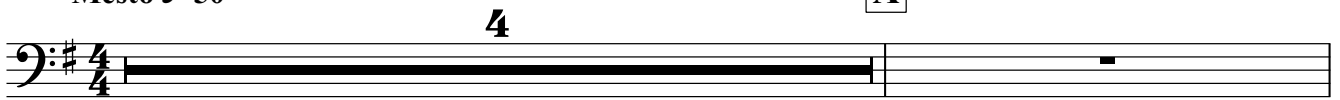

6

5

**B**

12

**C**

*pp*

17

4

**D**

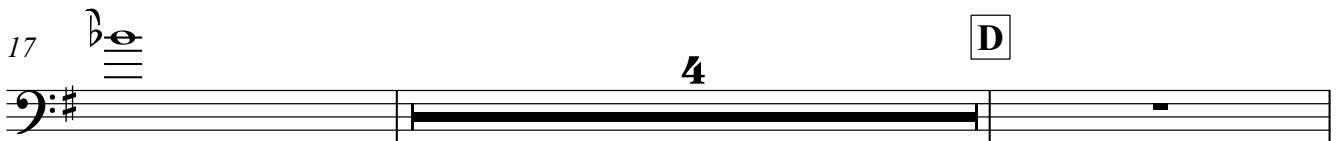

23

5

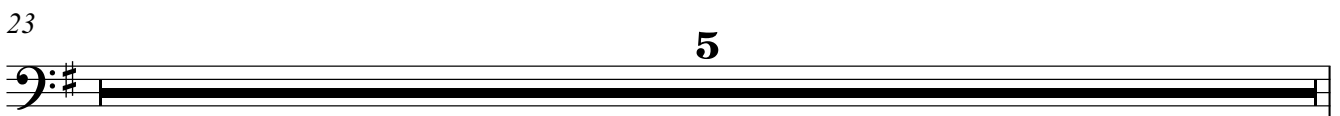

28

5

33

**E**

2

**F**

3

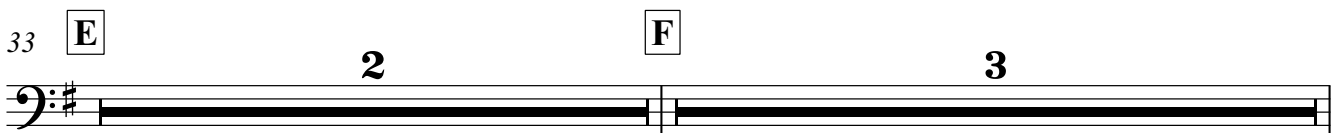

38

3

**G**

2

43 **H**

**2** **3**

48 **I**

**3** **3**

54 **J**

**4** **2**

60 **5**

# "La nera solitudine"

dalla poesia "La nera solitudine" di Giovanni Camerana

Guido De Gaetano

© Can Can edizioni musicali

Mesto ♩=50

43 **H**  
2 3

48 **I**  
3 3

54 **J**  
4 2

60 **5**

Detailed description of the musical score: The score is for a Corno in FA2. It consists of four staves of music. Each staff begins with a treble clef and a key signature of one sharp (F#). The notes are represented by thick black lines on the staff. Measure 43 has a double bar line and a box labeled 'H' above it. Measure 48 has a double bar line and a box labeled 'I' above it. Measure 54 has a double bar line and a box labeled 'J' above it. Measure 60 is the final measure on the page.

# "La nera solitudine"

dalla poesia "La nera solitudine" di Giovanni Camerana

Guido De Gaetano

© Can Can edizioni musicali

Mesto ♩=50

**A**

4

6

**B**

5

12

**C**

3

*pp*

17

22

**D**

23

5

28

5

33

**E**

2

**F**

3

38 **3** **G** **2**

43 **2** **H** **3**

48 **3** **I** **3**

54 **4** **J** **2**

60 **5**

Corno in FA4

# "La nera solitudine"

dalla poesia "La nera solitudine" di Giovanni Camerana

Guido De Gaetano

© Can Can edizioni musicali

Mesto ♩=50

**A**

4

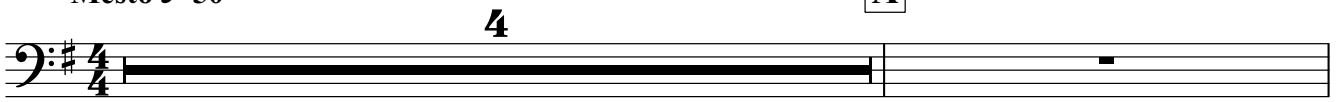

6

**B**

5

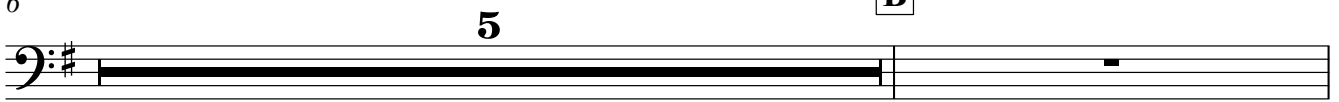

12

**C**

4

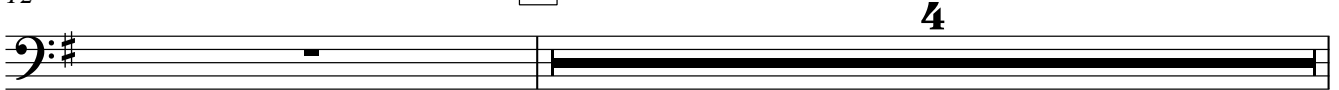

17

*pp*

22

**D**

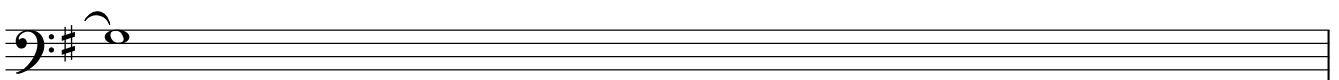

23

5

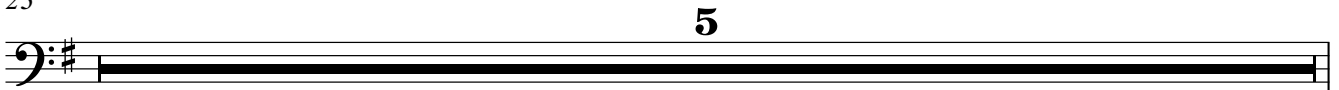

28

5

33

**E**

**F**

2 3

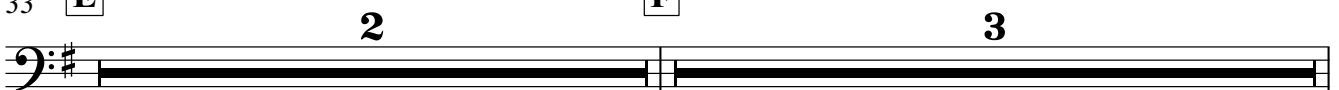

38 **3** **G** **2**

43 **2** **H** **3**

48 **3** **I** **3**

54 **4** **J** **2**

60 **5**

# "La nera solitudine"

dalla poesia "La nera solitudine" di Giovanni Camerana

Guido De Gaetano

© Can Can edizioni musicali

Mesto ♩=50

4

6

12

17

23

28

33

38

A

B

C

D

E

F

G

pp

2

3

5

5

3

2

43 **H**

2 3

48 **I**

3 2 *pp*

54

58 **J**

2

60 *pp*

# "La nera solitudine"

Trombone 1

dalla poesia "La nera solitudine" di Giovanni Camerana

Guido De Gaetano

© Can Can edizioni musicali

Mesto  $\text{♩} = 50$

**A**

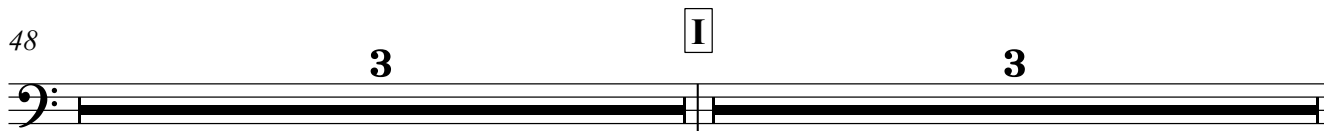
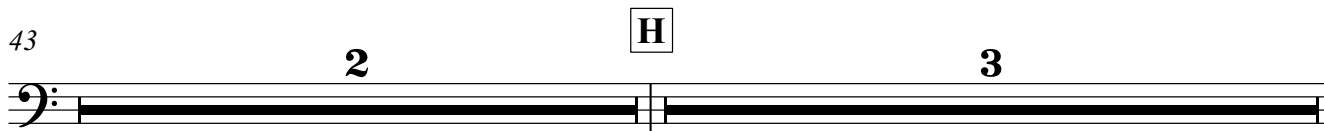
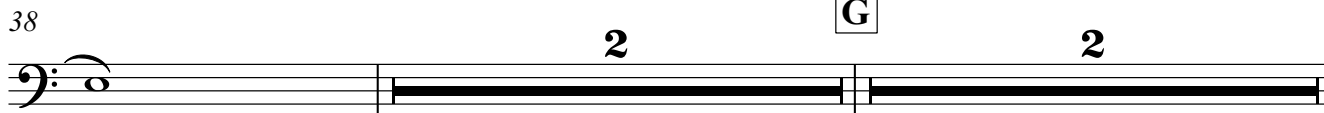
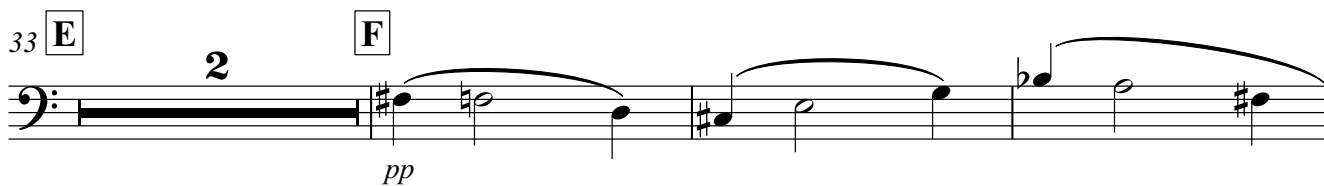
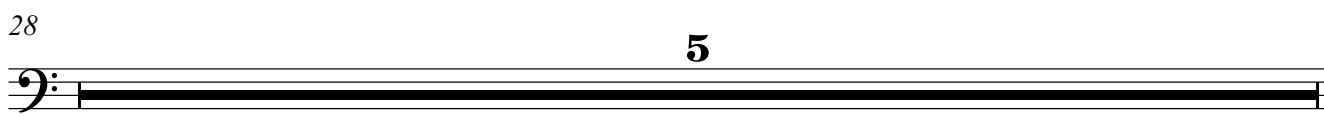
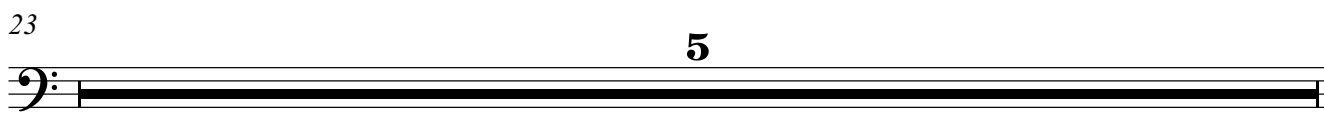
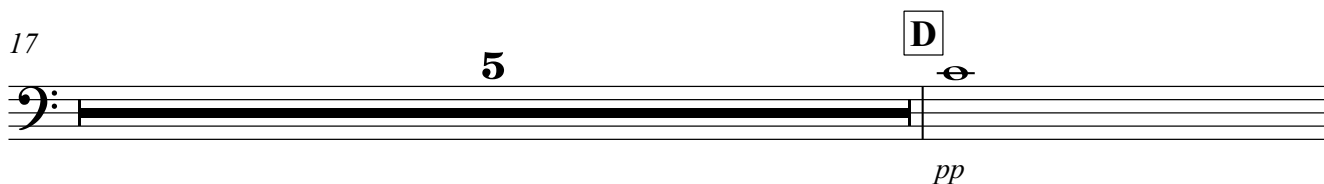
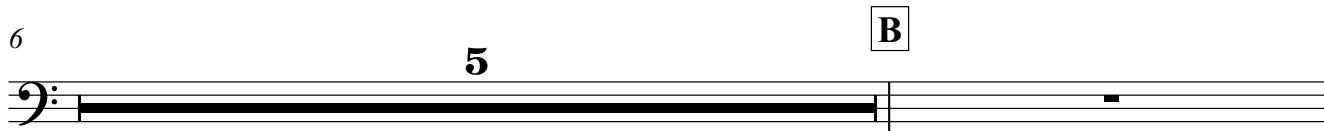
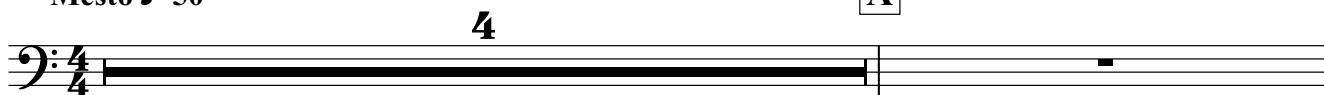

2

Trombone 1

J

54

3

60

# "La nera solitudine"

Trombone 2

dalla poesia "La nera solitudine" di Giovanni Camerana

Guido De Gaetano

© Can Can edizioni musicali

Mesto ♩=50

**A**

4

6

**B**

5

12

**C**

4

17

**D**

5

*pp*

23

5

28

5

33

**E**

2

**F**

3

38

3

**G**

2

43

**H**

2

3

48

**I**

3

3

2

Trombone 2

J

54

3

60

# "La nera solitudine"

Trombone 3

dalla poesia "La nera solitudine" di Giovanni Camerana

Guido De Gaetano

© Can Can edizioni musicali

Mesto ♩=50

**A**

4

6

**B**

5

12

**C**

4

17

**D**

5

*pp*

23

5

28

5

33

**E**

2

**F**

3

38

3

**G**

2

43

2

**H**

3

48

3

**I**

3

2

Trombone 3

J

54

3

60

# "La nera solitudine"

violini 1

dalla poesia "La nera solitudine" di Giovanni Camerana

Guido De Gaetano

© Can Can edizioni musicali

Mesto  $\text{♩} = 50$   
sordina

*p sempre*

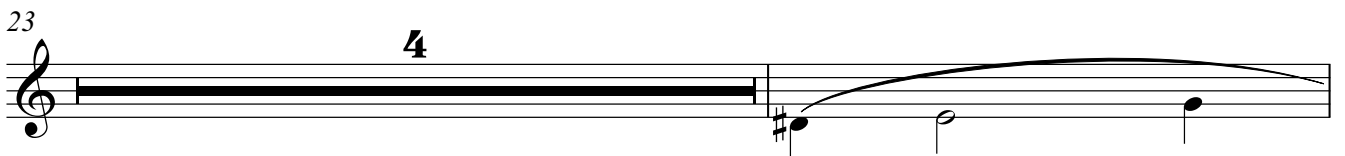
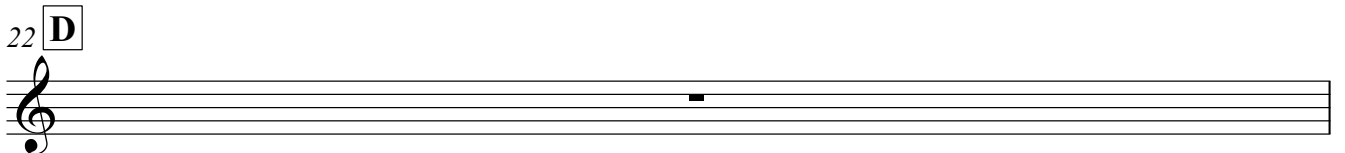
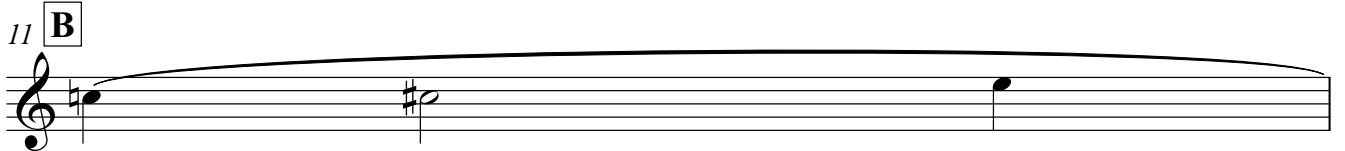

violini 1

38 G

43 H

48 I

54

58 J

60

# "La nera solitudine"

Violini 2

dalla poesia "La nera solitudine" di Giovanni Camerana

Guido De Gaetano

© Can Can edizioni musicali

Mesto  $\text{♩} = 50$   
sordina

**A**

2

*p sempre*

6

**B**

11

**C**

12

17

**D**

22

23

3

28

**E**

33

**F**

2

Viole

43

H

48

I

54

58

J

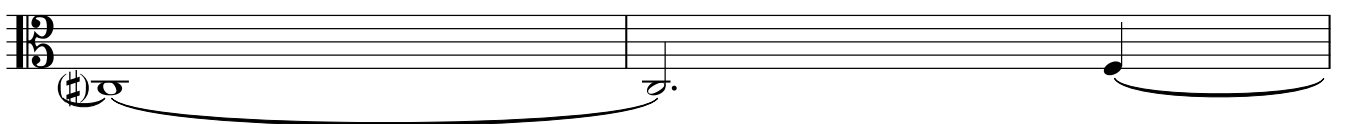

60

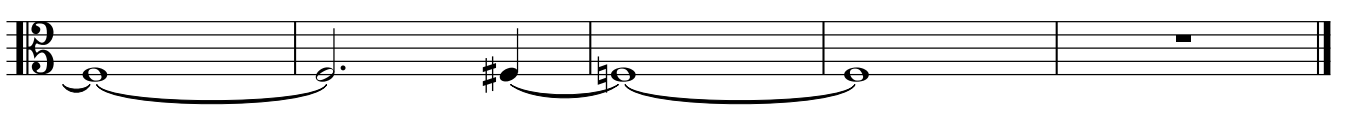

2

Celli  
I

48

54

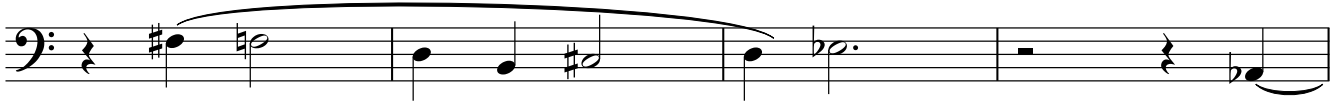

58 **J**

60

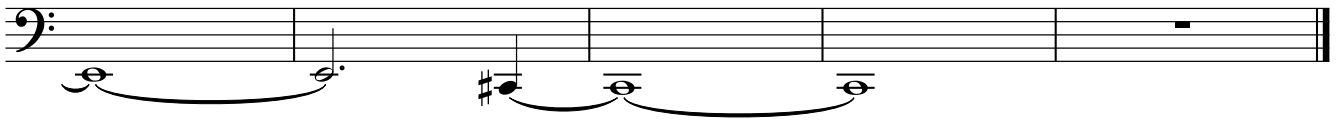

# "La nera solitudine"

Bassi

dalla poesia "La nera solitudine" di Giovanni Camerana

Guido De Gaetano

© Can Can edizioni musicali

Mesto  $\text{♩} = 50$   
sordina

**A**

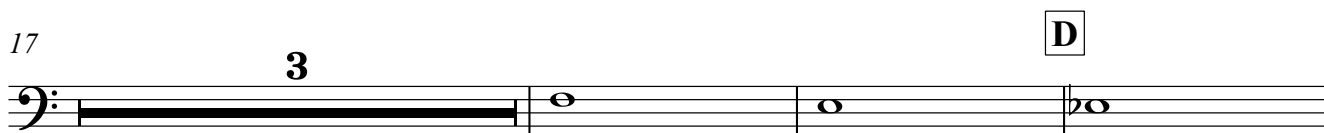
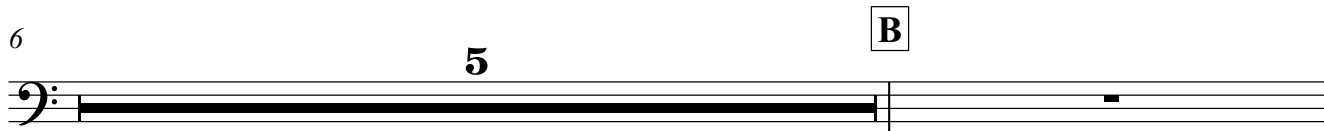
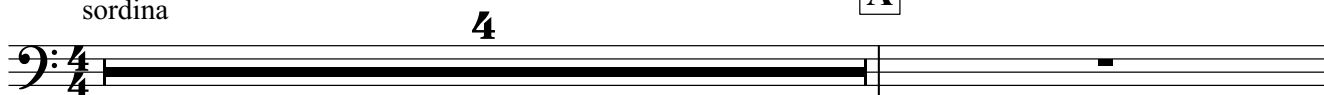

*p sempre*

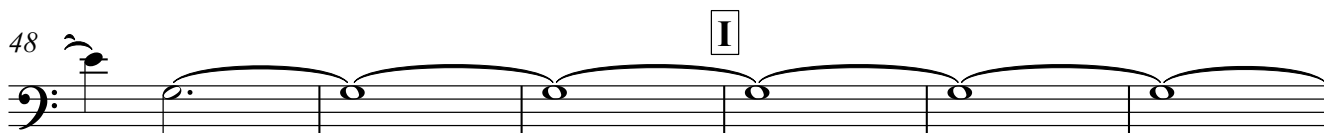
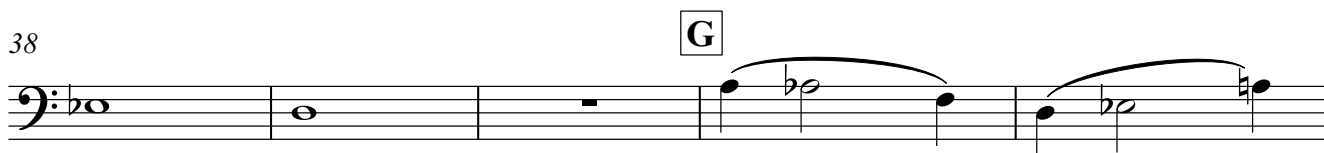

2

Bassi

54

58

J

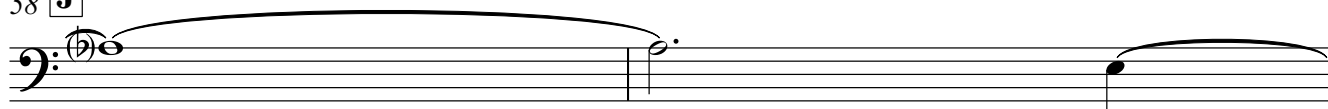

60

