

“Miminalist vacuum” (music for planetary)

Author's notes

“Minimalist vacuum” it's a concert made for use during planetary projection.

I wrote it in a minimalist style because I believe that this style,

with its mechanical repetitions, its patterns, its underlying emptiness represent our current society well.

I Believe that minimalist music is the real contemporary music of today, and also the one we deserve

You are free to play this music in concerts.

Guido De Gaetano

Order of the performance

- 1 Spring's breath
- 2 The starry sky
- 3 A comet
- 4 The dawn
- 5 Nebulae
- 6 The Black hole
- 7 Planets
- 8 The enchanted garden
- 9 Supernova
- 10 Koppia
- 11 Lullaby under the sky
- 12 Les feuilles dans le vent

"Spring's breath"

(minimalist)

Guido De Gaetano

Allegro gioioso 3

$\text{♩} = 120$

Violino 1 *mf* *mf subito*

Violino 2 *mf* *mf subito*

Viola *mf* *mf subito*

Violoncello *mf* *mf subito*

Contrabbasso *mf* *mf subito*

Allegro gioioso 3

$\text{♩} = 120$

Piano *mf*

Ped. Ped. Ped. Ped. Ped. Ped. Ped. Ped.

5 *mf*

Violino 1

Violino 2 *mf*

Viola *mf*

Violoncello *mf*

Contrabbasso *mf*

Piano *mf*

7 *mf* Ped. Ped. Ped. 9 Ped.

Violino 1 *mf*

Violino 2 *mf* *mf*

Viola *mf*

Violoncello *mf*

Contrabbasso *mf* *mf*

Piano *mf*

9 Ped. Ped. Ped. Ped. Ped. Ped.

10

Violino 1 *mf*

Violino 2 *mf*

Viola *mf*

Violoncello *mf*

Contrabbasso *mf*

Piano

12

Violino 1 *mf*

Violino 2 *mf*

Viola *mf*

Violoncello *mf*

Contrabbasso

Piano

13

18 **19**

Violino 1

Violino 2

Viola

Violoncello

Contrabbasso

Piano

mf

mf

Ped.

21

Violino 1

Violino 2

Viola

Violoncello

Contrabbasso

Piano

mf

mf

mf

Ped.

27

Violino 1

Violino 2

Viola

Violoncello

Contrabbasso

Piano

26

27

mf

Ped.

29

Violino 1

Violino 2

Viola

Violoncello

Contrabbasso

Piano

28

29

f

mf

Ped.

31

Violino 1

Violino 2

Viola

Violoncello

Contrabbasso

Piano

mf

Ped.

33

Violino 1

Violino 2

Viola

Violoncello

Contrabbasso

Piano

f

Ped.

34 35

Violino 1

Violino 2

Viola

Violoncello

Contrabbasso

Piano

Ped.

36 37

Violino 1

Violino 2

Viola

Violoncello

Contrabbasso

Piano

Ped.

f

mf

Violino 1

Violino 2

Viola

Violoncello

Contrabbasso

Piano

39

mf

Ped.

Violino 1

Violino 2

Viola

Violoncello

Contrabbasso

41

Piano

41

mf

Ped.

mf subito

42 43

Violino 1

Violino 2

Viola

Violoncello

Contrabbasso

Piano

44 43 *mf*

Ped.

Ped.

Ped.

Ped.

45 45 *mf*

Ped.

Ped.

Ped.

Ped.

50

Violino 1

Violino 2

Viola

Violoncello

Contrabbasso

Piano

Ped.

52

Violino 1

Violino 2

Viola

Violoncello

Contrabbasso

Piano

mf

mf

mf

mf

mf

Ped.

Violino 1

Violino 2

Viola

Violoncello

Contrabbasso

Piano

60

61

61

ff

mf subito

ff

mf subito

f

mf subito

f

mf subito

ff

mf subito

Ped.

Ped.

Ped.

Violino 1

Violino 2

Viola

Violoncello

Contrabbasso

Piano

Violino 1

Violino 2

Viola

Violoncello

Contrabbasso

Piano

69

Violino 1 *mf*

Violino 2 *mf*

Viola

Violoncello *mf*

Contrabbasso *mf*

Piano

71 *mf subito* Ped.

Violino 1 *mf subito*

Violino 2 *mf subito*

Viola *mf*

Violoncello

Contrabbasso

Piano *mf subito* Ped.

81

Violino 1

Violino 2

Viola

Violoncello

Contrabbasso

Piano

83

Violino 1

Violino 2

Viola

Violoncello

Contrabbasso

Piano

Ped.

Ped.

Ped.

Ped.

Detailed description of the musical score: The score is for measures 81, 82, and 83. It features six staves: Violino 1, Violino 2, Viola, Violoncello, Contrabbasso, and Piano. The key signature has four sharps (F#, C#, G#, D#). Measure 81 starts with a box containing the number '81'. The Violino 1 and 2 parts have complex rhythmic patterns with triplets and sixteenth notes. The Viola part has a long, sustained note. The Violoncello and Contrabbasso parts have a steady, rhythmic accompaniment. The Piano part has a complex rhythmic pattern with triplets and sixteenth notes. Dynamic markings include 'mf' and 'mf subito'. Performance instructions include 'Ped.' (pedal) for the Violino 1 and 2 parts. The score ends with a double bar line.

85 **85**

Violino 1 *f* 3 6 3 3 6 3

Violino 2 *f* 3 6 6 3 3 6 6 3

Viola *f* 6 6 6 6 6 6 6 6

Violoncello *f cantabile* 3 6 3

Contrabbasso 6 3

Piano *f cantabile* 3 6 6 6 6 6 6

87 **87** Ped. Ped. Ped.

Violino 1 3 3 3 3 3 6 3 3

Violino 2 3 3 3 3 3 6 3 3

Viola 6 6 6 6 6 6 6 6

Violoncello 3

Contrabbasso 3

Piano **87** 6 6 6 6 6 6 6

Ped. Ped. Ped.

89 **89**

Violino 1

Violino 2

Viola

Violoncello

Contrabbasso

Piano

89 **89**

91 **91**

Violino 1

Violino 2

Viola

Violoncello

Contrabbasso

Piano

Ped. Ped.

Detailed description of the musical score: The score is for measures 89, 90, and 91. It features six staves: Violino 1, Violino 2, Viola, Violoncello, Contrabbasso, and Piano. The key signature has two flats (B-flat and E-flat), and the time signature is 3/4. Measure 89 starts with a forte (f) dynamic. The Violino 1 and Violino 2 parts feature a melodic line with triplets and sixths. The Viola part has a steady eighth-note accompaniment with sixths. The Violoncello and Contrabbasso parts have a similar accompaniment with triplets. The Piano part has a steady eighth-note accompaniment with sixths. Measure 90 continues the same patterns. Measure 91 includes a 'Ped.' (pedal) marking above the Violino 1 staff and below the Piano staff. The score ends with a final measure of measure 91.

93 **93**

Violino 1

Violino 2

Viola

Violoncello

Contrabbasso

Piano

95 **95**

Violino 1

Violino 2

Viola

Violoncello

Contrabbasso

Piano

101

Violino 1

Violino 2

Viola

Violoncello

Contrabbasso

Piano

103

Violino 1

Violino 2

Viola

Violoncello

Contrabbasso

Piano

103

Violino 1
Violino 2
Viola
Violoncello
Contrabbasso

Piano

Violino 1
Violino 2
Viola
Violoncello
Contrabbasso

Piano

109

Violino 1

Violino 2

Viola

Violoncello

Contrabbasso

mf

109

Piano

mf

Ped.

111

Violino 1

Violino 2

Viola

Violoncello

Contrabbasso

mf

Ped.

Piano

mf

Ped.

Violino 1

Violino 2

Viola

Violoncello

Contrabbasso

This section contains the string parts for measures 113 and 114. The Violino 1 part features a melodic line with triplet eighth notes and a dynamic marking of *mf*. The Violino 2 part has a rhythmic accompaniment with sixteenth notes and sixteenth rests, marked *mf*. The Viola part plays a similar rhythmic pattern with sixteenth notes and rests, also marked *mf*. The Violoncello part has a melodic line with triplet eighth notes, marked *mf*. The Contrabbasso part provides a simple harmonic accompaniment with quarter notes.

Piano

This section contains the piano part for measures 113 and 114. The right hand has a melodic line with sixteenth notes and rests, marked *mf*. The left hand has a rhythmic accompaniment with eighth notes and eighth rests, marked *mf*. The piano part includes a *Ped.* (pedal) marking and a *Ped.³* (pedal) marking.

Violino 1

Violino 2

Viola

Violoncello

Contrabbasso

This section contains the string parts for measures 115 and 116. The Violino 1 part features a melodic line with triplet eighth notes and a dynamic marking of *mf*. The Violino 2 part has a rhythmic accompaniment with sixteenth notes and sixteenth rests, marked *mf*. The Viola part plays a similar rhythmic pattern with sixteenth notes and rests, also marked *mf*. The Violoncello part has a melodic line with triplet eighth notes, marked *mf*. The Contrabbasso part provides a simple harmonic accompaniment with quarter notes.

Piano

This section contains the piano part for measures 115 and 116. The right hand has a melodic line with sixteenth notes and rests, marked *mf*. The left hand has a rhythmic accompaniment with eighth notes and eighth rests, marked *mf*. The piano part includes a *Ped.₃* (pedal) marking and a *Ped.* (pedal) marking.

117

Violino 1

Violino 2

Viola

Violoncello

Contrabbasso

117

Piano

119

Violino 1

Violino 2

Viola

Violoncello

Contrabbasso

119

Piano

Violino 1

Violino 2

Viola

Violoncello

Contrabbasso

This section contains the first five staves of the score for measures 121 and 122. The instruments are Violino 1, Violino 2, Viola, Violoncello, and Contrabbasso. The key signature has one flat (B-flat). Measure 121 features a dynamic marking of *f* (forte). Violino 1 has a long note with a fermata. Violino 2, Viola, and Violoncello play rhythmic patterns with triplets and sixteenth notes. The Contrabbasso has a long note with a fermata. Measure 122 continues these patterns.

Piano

This section contains the piano part for measures 121 and 122. The piano has a dynamic marking of *f* (forte). The right hand plays chords with sixteenth notes and triplets. The left hand plays a bass line with triplets and sixteenth notes. Pedal markings (Ped.) are present at the start of measures 121 and 122.

Violino 1

Violino 2

Viola

Violoncello

Contrabbasso

This section contains the first five staves of the score for measures 123 and 124. The instruments are Violino 1, Violino 2, Viola, Violoncello, and Contrabbasso. The key signature has one flat (B-flat). Measure 123 features a dynamic marking of *f* (forte). Violino 1 has a long note with a fermata. Violino 2, Viola, and Violoncello play rhythmic patterns with triplets and sixteenth notes. The Contrabbasso has a long note with a fermata. Measure 124 continues these patterns.

Piano

This section contains the piano part for measures 123 and 124. The piano has a dynamic marking of *f* (forte). The right hand plays chords with sixteenth notes and triplets. The left hand plays a bass line with triplets and sixteenth notes. Pedal markings (Ped.) are present at the start of measures 123 and 124.

125

Violino 1

Violino 2

Viola

Violoncello

Contrabbasso

f

f

f

f

f

125

Piano

f

127

Violino 1

Violino 2

Viola

Violoncello

Contrabbasso

f

f

f

f

f

Piano

Ped.

Ped.

Ped.

Ped.

129

Violino 1 *mf*

Violino 2 *mf*

Viola *mf*

Violoncello *mf*

Contrabbasso *mf*

129

Piano *mf*

131

Violino 1 *p*

Violino 2 *p*

Viola *p*

Violoncello *p*

Contrabbasso *p*

Ped. *Ped.*

Piano *rall.* *p*

(minimalist)

"Spring's breath"

Violino 1

Guido De Gaetano

Allegro **120** **Allegro** **120** **3**

5 **5** *mf* *mf subito*

9 **9** *mf* *mf*

13 **13** *mf* **15** *mf*

17 **17** *mf*

19 **19**

21 **21** *mf*

23 **23**

25 **25**

27 **27**

Violino 1

Violino 1

69 **69** *mf* 3 3 3 3 6 3

71 **71** *mf subito* 3 3 3 3 6 3

73 **73** 3 3 6 3

75 **75** *mf subito* 3 3 6 3

77 **77** *mf subito* 3 3 3 3 3 3

79 **79** *mf subito* 3 3 3 3 3

81 **81** *mf* 3 3 3 3 6 3

83 **83** *mf* 3 3 3 3 6 3

85 **85** *f* 3 6 3 6 3

87 **87** 3 3 3 3 6 3

89 **89** *f* 3 3 3 3 6 3

Violino 1

91 **91**

93 **93** *f*

95 **95**

97 **97**

99 **99**

101

103 **103** *p*

105 **105**

107 **107** *mf*

109 **109** *mf*

111 **113** *mf*

115 **115** *mf*

117 **117** *f*

119 **119** *f*

121 **121** *f*

123

125

Violino 1

(minimalist)

"Spring's breath"

Violino 2

Guido De Gaetano

Allegro Gioioso 3

5 5 *mf*

9 9 *mf* *mf*

13 13 *mf* 15 *mf*

17 17 *mf*

19 19 *mf*

21 21 *mf*

23 23 *mf*

25 25 *mf*

27 27 *mf*

Violino 2

29 **29**

31 **31**

33 **33**

35 **35**

37 **37**

39 **39**

41 **41**

43 **43**

45 **45**

47 **47**

49 **49**

Violino 2

51 **51**

53 **53**

mf *f*

55 **55**

mf subito *f*

57 **57**

mf subito

59 **59**

mf subito *ff*

61 **61**

mf subito *f*

63 **63**

mf subito *f*

65 **65**

mf subito

67 **67**

mf subito *ff*

69 **69**

mf

71 **71**

mf subito

V.S.

Violino 2

73 **73**

75 **75** *mf subito*

77 **77** *mf subito*

79 **79** *mf subito*

81 **81** *mf subito*

83 **83** *mf subito*

85 **85** *f*

87 **87** *f* **89**

90 **91**

93 **93** *f*

95 **95** **97**

98 99

100

103 103 105

107 107

109 109

112 113

115 115

117 117

119 119

121 121

123 123

6

Violino 2

125 **125**

f **3** **3** **3** **3** **3** **3**

128 **129** **rall.**

mf *p*

(minimalist)

"Spring's breath"

Viola

Guido De Gaetano

Allergioioso 3 *mf subito* 5

9 9 13

15 15 17

19 19

21 21

23 23

25 25

27 27

29 29

31 31

mf *mf subito* *mf* *mf* *mf* *mf* *mf* *mf* *mf* *mf*

Viola

33 **33**

35

35 **35**

37

37 **37**

39

39 **39**

41

41 **41**

43

43 **43**

45

45 **45**

47

47 **47**

49

49 **49**

51

51 **51**

53

53 **53**

mf

Viola

55 **55**
mf subito

57 **57**
mf subito

59 **59**

61 **61** **63**
mf subito *ff* *f*

65 **65** **67**
mf subito

68 **69** **2**

71 **71** **73**
mf

75 **75** **77**
mf

79 **79** **81**
mf

83 **83** **85**
mf *f*

87 **87**

V.S.

Viola

89 **89**

91 **91**

93 **93**

95 **95**

97 **97**

99 **99**

101

103 **103** **105**

107 **107**

109 **109**

112 **113**

115 **115**

mf

117 **117**

119 **119**

121 **121**

123 **123**

125 **125**

f

128 **129** **rall.**

mf *p*

(minimalist)

"Spring's breath"

Violoncello

Guido De Gaetano

Allegro Gioioso 3

5 5

9 9

13 13 15

17 17 19

21 21 23

25 25 27

29 29

31 31

33 33

Violoncello

35 **35**

37 **37**

39 **39**

41 **41**

43 **43**

45 **45**

47 **47**

49 **49**

51 **51**

53 **53** **55**

57 **57** **59**

f

mf

mf

mf

mf

mf

mf

mf

mf

mf

mf subito

mf subito

f

Violoncello

61 **61** **63**

65 **65** **67** *mf subito* *f*

69 **69** **71** *mf* *f* *subito*

73 **73** **75** *mf*

77 **77** **79** *mf*

81 **81** **83** *mf*

85 **85** **87**

89 **89** **91** *f cantabile* *f* *3* *6* *3* *3*

93 **93** **95** *f* *3* *6* *3* *3*

97 **97** **99** *mf* *3* *3* *3* *3* *3*

103 **103** **105** *p* *mf* *3* *3* *3* *3* *3* *3*

V.S.

Violoncello

107 **107** *mf* 3

109 **109** 3

112 **113** *mf* 3

115 **115** 3

117 **117** *f* 3

119 **119** 3

121 **121** *f* 3

123 **123** *f* 3

125 **125** *f* 3

128 **129** *mf* **rall.**

(minimalist)

"Spring's breath"

Contrabbasso

Guido De Gaetano

All. Gioioso

3

mf

mf subito

5

5

mf

mf

9

9

mf

mf

13

13

15

17

17

19

mf

mf

21

21

23

mf

mf

25

25

27

mf

29

29

31

f

mf

33

33

35

f

37

37

39

f

Contrabbasso

41 **41** **43**
mf *mf*

45 **45** **47**
mf

49 **49** **51**
f

53 **53** **55**
mf *mf subito*

57 **57** **59**
mf subito *f*

61 **61** **63**
mf subito *f*

65 **65** **67**
f

69 **69** **71**
subito *f*

73 **73** **75**
mf

77 **77** **79**
mf

81 **81** **83**
mf

Contrabbasso

85 **85** **87**

89 **89** *f cantabile* **91**

93 **93** **95**

97 **97** **99**

103 **103** **105**

107 **107** **109**

113 **113** **115**

117 **117** **119**

121 **121** **123**

125 **125**

129 **129** **rall.**

mf *p*

(minimalist)

"Spring's breath"

Piano

Guido De Gaetano

Allegro
Gioioso

3

V.S.

17 **17**

mf

Ped.

19 **19**

21 **21**

23 **23**

25 **25**

mf

Ped.

27 **27**

29 **29** *mf*

31 **31**

33 **33**

35 **35**

37 **37** *mf*

39 **39** *mf*

41 **41**

Ped. Ped. Ped. Ped.

43 **43** *mf subito*

Ped. Ped. Ped. Ped.

45 **45**

Ped. Ped. Ped. Ped.

47 **47** *mf*

Ped. Ped. Ped. Ped.

49 **49**

Ped. Ped. Ped. Ped.

51 **51**

Ped. Ped. Ped. Ped.

53 **53**

mf *Ped.* *Ped.* *Ped.* *f* *Ped.*

55 **55**

mf subito *Ped.* *Ped.* *Ped.* *f* *Ped.*

57 **57**

mf subito *Ped.* *Ped.* *Ped.* *f* *Ped.*

59 **59**

f *Ped.* *Ped.* *Ped.* *ff* *Ped.*

61 **61**

mf subito *Ped.* *Ped.* *Ped.* *Ped.*

63 **63**

f *Ped.* *Ped.* *Ped.* *Ped.*

V.S.

65 **65**

mf subito

Ped. Ped. Ped. Ped.

67 **67**

ff

Ped. Ped. Ped. Ped.

69 **69**

mf subito

Ped. Ped. Ped. Ped.

71 **71**

mf subito

Ped. Ped. Ped. Ped.

73 **73**

mf subito

Ped. 3 Ped. 3 Ped. 3 Ped. 3

75 **75**

mf

Ped. 3 Ped. 3 Ped. 3 Ped. 3

77 **77**

mf subito

79 **79**

mf subito

81 **81**

mf

83 **83**

mf

85 **85**

f

87 **87**

f

Piano

89 **89**

f

Ped. Ped.

91 **91**

Ped. Ped.

93 **93**

f

Ped. Ped. Ped.

95 **95**

Ped. Ped. Ped.

97 **97**

Ped. Ped.

99 **99**

Ped. Ped. Ped. Ped. Ped.

102 103

104 105

107 107

109 109

112 113

115 115

V.S.

117 **117**

f

6

3

Ped.

119 **119**

f

6

3

Ped.

121 **121**

f

6

3

Ped.

123 **123**

6

3

Ped.

125 **125**

f

6

3

Ped.

128 **129**

mf

6

6

6

Ped.

© Can edizioni musicali

131 **rall.**

"The starry sky"

(minimalist)

Guido De Gaetano

Allegro ♩=120

Violino 1

Violino 2

Viola

Violoncello

Contrabbasso

Piano

Allegro ♩=120

Violino 1

Violino 2

Viola

Violoncello

Contrabbasso

Pf

Violino 1

Violino 2

Viola

Violoncello

Contrabbasso

Pf

27

Violino 1

Violino 2

Viola

Violoncello

Contrabbasso

27

Pf

29

Violino 1

Violino 2

Viola

Violoncello

Contrabbasso

29

Pf

Violino 1

Violino 2

Viola

Violoncello

Contrabbasso

Pf

31

33

33

Violino 1

Violino 2

Viola

Violoncello

Contrabbasso

Pf

Violino 1

Violino 2

Viola

Violoncello

Contrabbasso

Pf

41

43

Violino 1

Violino 2

Viola

Violoncello

Contrabbasso

Pf

45

Violino 1

Violino 2

Viola

Violoncello

Contrabbasso

Pf

45

Violino 1

Violino 2

Viola

Violoncello

Contrabbasso

Pf

Violino 1

Violino 2

Viola

Violoncello

Contrabbasso

Pf

59

Violino 1

Violino 2

Viola

Violoncello

Contrabbasso

Pf

61

61

Violino 1

Violino 2

Viola

Violoncello

Contrabbasso

Pf

61

63 65

Violino 1
Violino 2
Viola
Violoncello
Contrabbasso
Pf

66

Violino 1
Violino 2
Viola
Violoncello
Contrabbasso
Pf

69

Violino 1

Violino 2

Viola

Violoncello

Contrabbasso

Pf

This block contains the musical score for measures 68, 69, and 70. The score is written for Violino 1, Violino 2, Viola, Violoncello, Contrabbasso, and Piano (Pf). Measure 68 features a rest for Violino 1 and rhythmic patterns for the other instruments. Measure 69 begins with a forte (f) dynamic and includes the instruction 'espressivo sempre'. Measure 70 continues the rhythmic and melodic development. The score includes various musical notations such as slurs, ties, and articulation marks.

69

Violino 1

Violino 2

Viola

Violoncello

Contrabbasso

Pf

This block contains the musical score for measures 71, 72, and 73. Measure 71 starts with a forte (f) dynamic. Measure 72 features a crescendo. Measure 73 concludes the section. The score for Violino 1 and Violino 2 shows a consistent rhythmic pattern. The Viola part has a single note in measure 71. The Violoncello and Contrabbasso parts have rhythmic patterns with slurs. The Piano (Pf) part features triplets and sextuplets. The score includes various musical notations such as slurs, ties, and articulation marks.

73

Violino 1

Violino 2

Viola

Violoncello

Contrabbasso

73

Pf

75

Violino 1

Violino 2

Viola

Violoncello

Contrabbasso

Pf

77

Violino 1

Violino 2

Viola

Violoncello

Contrabbasso

Pf

77

Violino 1

Violino 2

Viola

Violoncello

Contrabbasso

Pf

81

Violino 1

Violino 2

Viola

Violoncello

Contrabbasso

Pf

83

Violino 1

Violino 2

Viola

Violoncello

Contrabbasso

Pf

85

89

Violino 1

Violino 2

Viola

Violoncello

Contrabbasso

Pf

89

91

Violino 1

Violino 2

Viola

Violoncello

Contrabbasso

Pf

93

Violino 1

Violino 2

Viola

Violoncello

Contrabbasso

This block contains the string parts for measures 93 and 94. It includes staves for Violino 1, Violino 2, Viola, Violoncello, and Contrabbasso. The music features complex rhythmic patterns with triplets and sextuplets, and various articulations like slurs and accents.

93

Pf

This block contains the piano part for measures 93 and 94. It consists of two staves (treble and bass clef) with complex rhythmic patterns, including triplets and sextuplets, and slurs.

95

Violino 1

Violino 2

Viola

Violoncello

Contrabbasso

This block contains the string parts for measures 95 and 96. It includes staves for Violino 1, Violino 2, Viola, Violoncello, and Contrabbasso. The music continues with complex rhythmic patterns and articulations.

Pf

This block contains the piano part for measures 95 and 96. It consists of two staves (treble and bass clef) with complex rhythmic patterns, including triplets and sextuplets, and slurs.

101

Violino 1

Violino 2

Viola

Violoncello

Contrabbasso

This section of the score covers measures 101 and 102 for the string instruments. It includes staves for Violino 1, Violino 2, Viola, Violoncello, and Contrabbasso. The music features complex rhythmic patterns with triplets and sextuplets, and various articulations such as slurs and accents. The key signature changes from one sharp to one flat between the two measures.

101

Pf

This section shows the piano accompaniment for measures 101 and 102. It consists of two staves (treble and bass clef) with a grand staff bracket. The piano part features prominent triplet and sextuplet figures, often spanning across the two staves with long slurs. The key signature changes from one sharp to one flat between the two measures.

103

Violino 1

Violino 2

Viola

Violoncello

Contrabbasso

This section of the score covers measures 103 and 104 for the string instruments. It includes staves for Violino 1, Violino 2, Viola, Violoncello, and Contrabbasso. The music continues with complex rhythmic patterns, including triplets and sextuplets, and various articulations. The key signature changes from one flat to one sharp between the two measures.

Pf

This section shows the piano accompaniment for measures 103 and 104. It consists of two staves (treble and bass clef) with a grand staff bracket. The piano part features prominent triplet and sextuplet figures, often spanning across the two staves with long slurs. The key signature changes from one flat to one sharp between the two measures.

Violino 1

Violino 2

Viola

Violoncello

Contrabbasso

This block contains the string parts for measures 105 and 106. It includes staves for Violino 1, Violino 2, Viola, Violoncello, and Contrabbasso. The music features complex rhythmic patterns with triplets and sextuplets. Measure 105 shows a sixteenth-note triplet in the first violin, followed by a sixteenth-note sextuplet. The second violin and viola also play sixteenth-note triplets. The cello and double bass have a sixteenth-note triplet. Measure 106 continues these patterns with similar rhythmic structures.

Pf

This block contains the piano part for measures 105 and 106. It consists of two staves (treble and bass clef). The music features a melodic line in the right hand with a sixteenth-note triplet and a sixteenth-note sextuplet. The left hand has a sixteenth-note triplet. Measure 105 shows a sixteenth-note triplet in the right hand, followed by a sixteenth-note sextuplet. The left hand has a sixteenth-note triplet. Measure 106 continues these patterns with similar rhythmic structures.

Violino 1

Violino 2

Viola

Violoncello

Contrabbasso

This block contains the string parts for measures 107 and 108. It includes staves for Violino 1, Violino 2, Viola, Violoncello, and Contrabbasso. The music features complex rhythmic patterns with triplets and sextuplets. Measure 107 shows a sixteenth-note triplet in the first violin, followed by a sixteenth-note sextuplet. The second violin and viola also play sixteenth-note triplets. The cello and double bass have a sixteenth-note triplet. Measure 108 continues these patterns with similar rhythmic structures.

Pf

This block contains the piano part for measures 107 and 108. It consists of two staves (treble and bass clef). The music features a melodic line in the right hand with a sixteenth-note triplet and a sixteenth-note sextuplet. The left hand has a sixteenth-note triplet. Measure 107 shows a sixteenth-note triplet in the right hand, followed by a sixteenth-note sextuplet. The left hand has a sixteenth-note triplet. Measure 108 continues these patterns with similar rhythmic structures.

109

Violino 1

Violino 2

Viola

Violoncello

Contrabbasso

This block contains the musical notation for measures 109 and 110 for five instruments: Violino 1, Violino 2, Viola, Violoncello, and Contrabbasso. The score is written in treble clef for Violino 1 and 2, and bass clef for Viola, Violoncello, and Contrabbasso. The key signature has one sharp (F#). Measure 109 features a sixteenth-note triplet in Violino 1 and Viola, and a sixteenth-note triplet in Contrabbasso. Measure 110 continues with similar rhythmic patterns, including a sixteenth-note triplet in Violino 1 and Viola, and a sixteenth-note triplet in Contrabbasso. The Violoncello part has a sixteenth-note triplet in measure 110.

109

Pf

This block contains the musical notation for measures 109 and 110 for the Piano (Pf). The score is written in treble and bass clefs. Measure 109 features a sixteenth-note triplet in the right hand and a sixteenth-note triplet in the left hand. Measure 110 continues with similar rhythmic patterns, including a sixteenth-note triplet in the right hand and a sixteenth-note triplet in the left hand.

111

Violino 1

Violino 2

Viola

Violoncello

Contrabbasso

This block contains the musical notation for measures 111 and 112 for five instruments: Violino 1, Violino 2, Viola, Violoncello, and Contrabbasso. The score is written in treble clef for Violino 1 and 2, and bass clef for Viola, Violoncello, and Contrabbasso. The key signature has one sharp (F#). Measure 111 features a sixteenth-note triplet in Violino 1 and Viola, and a sixteenth-note triplet in Contrabbasso. Measure 112 continues with similar rhythmic patterns, including a sixteenth-note triplet in Violino 1 and Viola, and a sixteenth-note triplet in Contrabbasso. The Violoncello part has a sixteenth-note triplet in measure 112.

111

Pf

This block contains the musical notation for measures 111 and 112 for the Piano (Pf). The score is written in treble and bass clefs. Measure 111 features a sixteenth-note triplet in the right hand and a sixteenth-note triplet in the left hand. Measure 112 continues with similar rhythmic patterns, including a sixteenth-note triplet in the right hand and a sixteenth-note triplet in the left hand.

113

Violino 1

Violino 2

Viola

Violoncello

Contrabbasso

Pf

115

Violino 1

Violino 2

Viola

Violoncello

Contrabbasso

Pf

117

Violino 1

Violino 2

Viola

Violoncello

Contrabbasso

Pf

117

Violino 1

Violino 2

Viola

Violoncello

Contrabbasso

Pf

Violino 1

Violino 2

Viola

Violoncello

Contrabbasso

Pf

Violino 1

Violino 2

Viola

Violoncello

Contrabbasso

Pf

125

125

133

Violino 1

Violino 2

Viola

Violoncello

Contrabbasso

This block contains the string parts for measures 133 and 134. Violino 1 and Violino 2 play a melodic line with a sixteenth-note triplet and a sixteenth-note pair. Viola and Violoncello play a similar line with a sixteenth-note triplet and a sixteenth-note pair. Contrabbasso is silent.

133

Pf

135

Violino 1

Violino 2

Viola

Violoncello

Contrabbasso

This block contains the string parts for measures 135 and 136. Violino 1 and Violino 2 play a melodic line with a sixteenth-note triplet and a sixteenth-note pair. Viola and Violoncello play a similar line with a sixteenth-note triplet and a sixteenth-note pair. Contrabbasso is silent.

Pf

Violino 1

Violino 2

Viola

Violoncello

Contrabbasso

This block contains the musical notation for measures 137 and 138 for the string section. It includes staves for Violino 1, Violino 2, Viola, Violoncello, and Contrabbasso. The music features sixteenth-note patterns with sixteenth rests, often grouped with sixteenth notes. Trills are indicated by a '3' over a note. Slurs and phrasing marks are used throughout. The Contrabbasso part is mostly silent, with a few notes in measure 138.

Pf

This block contains the musical notation for measures 137 and 138 for the piano (Pf). It includes staves for the right and left hands. The right hand features sixteenth-note patterns with slurs and phrasing marks. The left hand features triplet patterns, indicated by a '3' over a group of notes.

Violino 1

Violino 2

Viola

Violoncello

Contrabbasso

This block contains the musical notation for measures 139 and 140 for the string section. It includes staves for Violino 1, Violino 2, Viola, Violoncello, and Contrabbasso. The music continues with similar sixteenth-note patterns and trills as in the previous block. The Contrabbasso part remains mostly silent.

Pf

This block contains the musical notation for measures 139 and 140 for the piano (Pf). It includes staves for the right and left hands. The right hand features sixteenth-note patterns with slurs and phrasing marks. The left hand features triplet patterns, indicated by a '3' over a group of notes.

141

Violino 1

Violino 2

Viola

Violoncello

Contrabbasso

141

Pf

143

Violino 1

Violino 2

Viola

Violoncello

Contrabbasso

Pf

Violino 1

Violino 2

Viola

Violoncello

Contrabbasso

Pf

Violino 1

Violino 2

Viola

Violoncello

Contrabbasso

Pf

157

Violino 1 *mf*

Violino 2 *mf*

Viola *mf*

Violoncello *mf*

Contrabbasso *mf*

Pf

159

Violino 1 *p*

Violino 2 *p*

Viola *p*

Violoncello *p*

Contrabbasso *p*

Pf

159

160

Violino 1

Violino 2

Viola

Violoncello

Contrabbasso

Pf

"The starry sky"

Violino 1

(minimalist)

Guido De Gaetano

Allegro ♩=120

mf

5

9

13

17

21

f

25

27

29

f

33

© Can Can edizioni musicali

V.S.

Violino 1

79

81

84

85

86

89

89

92

93

95

97

97

100

101

103

105

105

f subito

f

p

Violino 1

108 **109** **111** **113** **117** **121** **125** **129** **133** **137** **141**

f

142 

145

145 

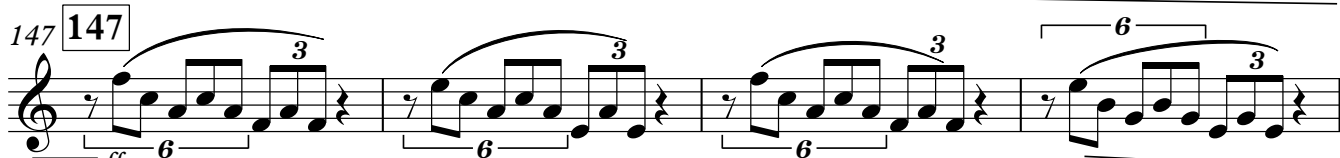
147 

151 *ff*

151 

155 *f*

155 

159 *mf*

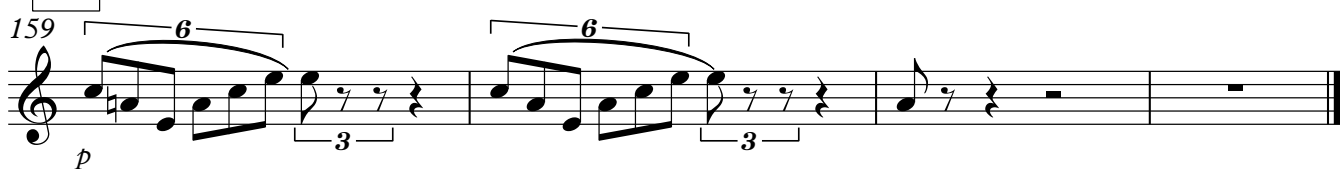
159 

p

Violino 2

"The starry sky"

(minimalist)

Guido De Gaetano

Allegro ♩=120

3

mf

5 5

9 9

13 13

17 17

21 21 *mf*

25 25

27 27

29 29 *f*

33 33

Violino 2

35 **35** **36**

37 **37**

41 **41**

45 **45**

49 **49** *f*

53 **53** *ff*

56 **57**

58

61 **61** *ff*

64 **65**

66

69 **69**

72 **73**

75

77 **77**

80 **81**

82

85 **85**

88 **89**

91 **93**

96 **97**

Violino 2

133 **133**

137 **137**

141 **141**

145 **145** **147**

149 **151**

153 **155**

157 **159**

160

"The starry sky"

Viola

(minimalist)

Guido De Gaetano

Allegro ♩=120

5 **5**

9 **9**

13 **13**

17 **17**

21 **21**

25 **25**

27 **27**

29 **29**

33 **33** **35**

Viola

36 **36** **37** *f*

40 **41**

44 **45**

48 **49**

52 **53** *f* *ff*

55

57 **57**

60 **61** *ff*

62 **65** 3 3 3 3 3 3

65 6 6 3 3 3 3

68 **69** *f* *espressivo* *sempre*

73

Viola

3

73

77

81

f

85

89

p

p f subito

90

93

97

f

99

101

105

106

V.S.

Viola

109 **109**

111 **111**

113 **113**

117 **117**

121 **121**

125 **125**

129 **129**

132 **133**

134

137 **137**

140 **141**

142

145

147

151

155

158

"The starry sky"

Violoncello

(minimalist)

Guido De Gaetano

Allegro $\text{♩} = 120$

5 5

9 9 13

17 17

21 21

25 25 27

29 29

33 33 35 36

37 37

41 41

45 **45**

49 **49**

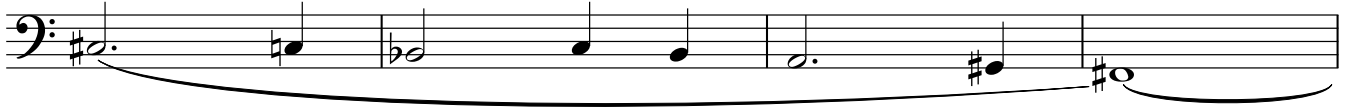

53 **53**

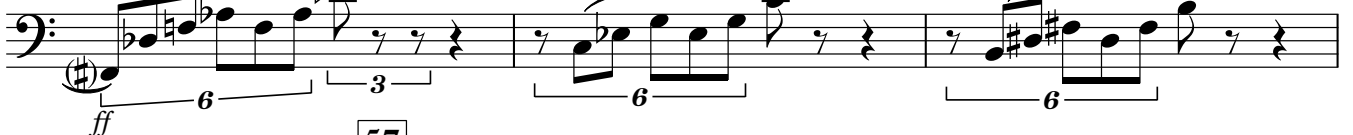

56 **57**

60 **61**

64 **65**

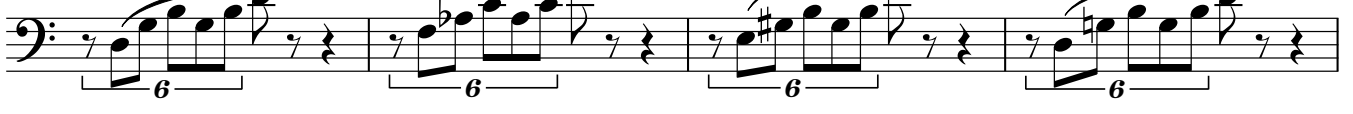

68 **69**

71

73 **73**

76 **77**

79

Violoncello

81 **81**

6 6 6 6 6 6 3 3

84 **85**

6 6 *f* *p*

89 **89**

f 3 3 3 3

93 **93**

3 3 3 3

97 **97**

3 3 3 3

101 **101**

3 3 3 3

105 **105**

3 3 3 3

109 **109** **111**

3 3 *f* *p*

112 **113**

117 **117**

121 **121**

125 **125**

129 **129**

133 *f*

133

137 **137**

141

141

145 **147**

145

ff

151 **151** **155**

f *> mf*

159 **159**

p

2

"The starry sky"

Contrabbasso

(minimalist)

Guido De Gaetano

Allegro $\text{♩} = 120$

4 5 4 9 3

13 13 17 4

21 21 *f*

25 25 27

29 29 *f*

33 33 35 36

37 37 *f*

41 41

45 45

49 49

Contrabbasso

53 **53**

ff

57 **57**

ff

61 **61**

ff

65 **65**

ff

69 **69**

f

73 **73** **77**

f

81 **81** **85**

f *p*

89 **89**

f subito

93 **93**

f

97 **97**

f

101 **101**

f

Contrabbasso

105 **105**

109 **109** **111**

113 **113**

121 **121**

125 **125**

129 **129** **133**

f 137 **137** **141**

145 **145** **147**

151 **151** **155**

159 **159**

"The starry sky"

Piano

(minimalist)

Guido De Gaetano

Allegro ♩=120

5

21

Piano

3

35 **35** **36**

37 **37**

40 **41**

43

45 **45**

48 **49**

V.S.

50

6 6 6 6 6 6

f

53

53

3 3 3 3 3 3 3 3 3 3 3 3

ff

56

57

3 3 3 3 3 3 3 3

ff

58

3 3 3 3 3 3 3 3 3 3 3 3

61

61

3 3 3 3 3 3 3 3 3 3 3 3

ff

64

65

3 3 3 3 3 3 3 3

ff

66

3 3 3 3 3 3

69

f 6 6 3 3 3

72

73

6 3 6 3

74

6 3 6 3 6 3

77

f 6 6 6 3 6 3

80

81

3 6 3 6 6 6 6 6

83

85

88

89

91

93

96

97

98

101

104

105

107

109

111

129 **129**

132 **133**

134

137 **137**

140 **141**

142

145 **145**

6 6 6 6

3 3 3 3

147 **147**

6 6 6 6 6 6

3 3 3 3 3 3

ff

150 **151**

6 6 6 6

3 3 3 3

f

153

155 **155**

3 3 3 3 3 3

3 3 3 3 3 3

mf

158 **159**

3 3 3 3 3 3

3 3 3 3 3 3

p

160

3

6

3

"A Comet"

(minimalist)

Guido De Gaetano

♩=66

Violino 1

Violino 2

Viola

Violoncello

Contrabbasso

Pianoforte

p 3 3 3 3 3 3 3 3 3 3 3 3

Ped. Ped. Ped.

4

viol 1

viol 2

viola

cello

contrabbasso

Pianoforte

Ped.

p

7

viol 1

viol 2

viola

cello

contrabbasso

Pianoforte

Ped.

mf

p subito

10

mf

mf

mf

mf

mf

Pianoforte

13

Pianoforte

16 18

viol 1
vio 2
viola
cello
contrabbasso
Pianoforte

Ped. Ped. Ped.

19

viol 1
vio 2
viola
cello
contrabbasso
Pianoforte

p *p*

p

Ped. Ped. 3 Ped.

22 24

vio1 *mf*

vio 2 *mf*

viola *mf*

cello *mf*

contrabbasso *mf*

Pianoforte

Ped. 3

25 26

vio1 *p*

vio 2 *p*

viola *p*

cello *p*

contrabbasso *p*

Pianoforte

Ped. 3

30

28

vio1

vio 2

viola

cello

contrabbasso

Pianoforte

Ped. Ped. 3 Ped. 3

33

31

vio1

vio 2

viola

cello

contrabbasso

Pianoforte

p p p

Ped. 3 Ped. Ped. 3 3 3

34

viol 1

viol 2

viola

cello

contrabbasso

Pianoforte

Ped. Ped. Ped.

37

viol 1

viol 2

viola

cello

contrabbasso

Pianoforte

Ped. Ped. Ped.

41

40

viol 1

viol 2

viola

cello

contrabbasso

Pianoforte

Ped.

3

43

viol 1

viol 2

viola

cello

contrabbasso

Pianoforte

p

Ped.

3

46

viol 1

viol 2

viola

cello

contrabbasso

Pianoforte

Ped.

49

viol 1

viol 2

viola

cello

contrabbasso

Pianoforte

Ped.

52 **52**

vio1

vio 2

viola

cello

contrabbasso

Pianoforte

Ped. Ped. Ped.

55 **55**

vio1

p

vio 2

p

viola

p

cello

p

contrabbasso

p

Pianoforte

Ped. Ped. Ped.

58

vio1 *p subito*

vio 2 *p subito*

viola *p subito*

cello *p subito*

contrabbasso *p subito*

Pianoforte

Ped. Ped. Ped.

61

vio1 *f*

vio 2 *f*

viola *f*

cello *f*

contrabbasso *f*

Pianoforte

Ped. Ped. Ped.

65

64

mf

mf

mf

mf

mf

Pianoforte

Ped.

67

Pianoforte

Ped.

71

70

viol 1

viol 2

viola

cello

contrabbasso

Pianoforte

Ped.

73

viol 1

viol 2

viola

cello

contrabbasso

Pianoforte

Ped.

Violino 1

"A Comet"

(minimalist)

Guido De Gaetano

♩=66

5 6

p *mf* *p subito* *mf*

12 12

16 16 18

22 22 24

26 26

30 30 33

37 37

41 41 3

52 52 3

Violino 1

55 **55**

p *p subito*

60 **60**

5 *f* *(D)*

65 **65**

mf

71 **71**

p

"A Comet"

(minimalist)

Violino 2

Guido De Gaetano

♩=66

5 6

12 16 18

22 24

26 30

33 37

41 41 3

52 55

60 60 5

65 65

71 71

p *mf* *p subito* *mf*

mf *p* *p* *p subito* *f* *mf* *p*

© can can edizioni musicali

"A Comet"

(minimalist)

Viola

Guido De Gaetano

$\text{♩} = 66$

5 6

p *mf* *p subito* *mf*

12 12 16

18 18

22 22 24 26

mf *p*

30 30 33

p

37 37 41

p

45 3

52 52 3

p

Viola

55 **55**

60 **60**

65 **65**

71 **71**

Violoncello

"A Comet"

(minimalist)

Guido De Gaetano

♩=66

5 6

p *mf* *p subito* *mf*

12 12 16

18 18

22 22 24 26

mf *p*

30 30 33

p

37 37 41

p

45 3

52 52 3

Violoncello

55 **55**

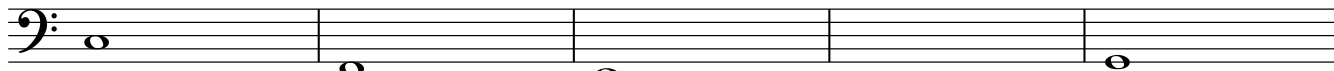

p

p subito

60 **60**

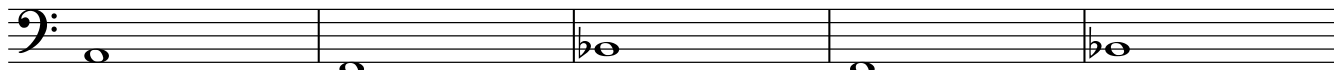

f

(f)

65 **65**

mf

71 **71**

p

Contrabbasso

"A Comet"

(minimalist)

Guido De Gaetano

♩=66

5 6

p *mf* *p subito* *mf*

12 16

18 18

22 22 24 26

mf *p*

30 30 33

37 37 41

45 45 3

52 52 3

Contrabbasso

55 **55**

60 **60**

65 **65**

71 **71**

Pianoforte

"A Comet"

(minimalist)

Guido De Gaetano

♩ = 66

1 2 3 4

Ped. Ped. Ped. Ped.

5 6

5 6 7 8

Ped. Ped. Ped. Ped.

9

9 10 11

Ped. Ped. Ped.

mf

12 12

12 13 14 15

Ped. Ped. Ped. Ped.

16 16

16 17

Ped. Ped.

18

18 19 20 21

Ped. Ped. Ped.

p

V.S.

21 22

Ped. Ped. Ped.

24 24

Ped. Ped.

26 26

p Ped. Ped. Ped.

29 30

Ped. Ped. Ped.

32 33

p Ped. Ped. Ped.

35

Ped. Ped.

37 **Pianoforte** 3

40 **Ped.** **41** **Ped.** **Ped.**

43 *p*

46

49 *(p)*

52 **52**

V.S.

55 **55**

59

60

62

65 **65**

68

71

71

73

The treble staff is marked with a piano (*p*) dynamic at the end of measure 75. The bass staff has a fermata over the first note in measure 73.

"The Dawn"

(minimalist)

Guido De Gaetano

♩=50

Vio 1

Vio 2

Viola

Violoncello

Contrabbasso

Pianoforte

2 2

Vio 1

Vio 2

Viola

Violoncello

Contrabbasso

Pianoforte

p

Ped.

3

Vio 1

Vio 2

Viola

Violoncello

Contrabbasso

Pianoforte

Ped.

4 4

Vio 1

Vio 2

Viola

Violoncello

Contrabbasso

Pianoforte

p

p

Ped. _____

5

Vio 1

Vio 2

Viola

Violoncello

Contrabbasso

Pianoforte

Ped. _____

6 **6**

Vio 1 *p subito*

Vio 2

Viola

Violoncello

Contrabbasso

Pianoforte *p*

Ped. _____

7 **7**

Vio 1

Vio 2 *p*

Viola

Violoncello

Contrabbasso

Pianoforte *p*

Ped. _____

8

Vio 1

Vio 2

Viola

Violoncello

Contrabbasso

Pianoforte

9

9

Vio 1

Vio 2

Viola

Violoncello

Contrabbasso

Pianoforte

p

p

Ped.

10

Vio 1

Vio 2

Viola

Violoncello

Contrabbasso

Pianoforte

Red.

11

Vio 1

Vio 2

Viola

Violoncello

Contrabbasso

Pianoforte

Red.

12 **12**

13 **13**

14

Vio 1

Vio 2

Viola

Violoncello

Contrabbasso

Pianoforte

Ped.

15

Vio 1

Vio 2

Viola

Violoncello

Contrabbasso

Pianoforte

p

p

p

p

p

p

Ped.

Ped.

16

Vio 1

Vio 2

Viola

Violoncello

Contrabbasso

Pianoforte

Ped. Ped.

17

Vio 1

mf

Vio 2

mf

Viola

mf

Violoncello

mf

Contrabbasso

mf

Pianoforte

mf

Ped. Ped.

18 **18**

Vio 1

Vio 2

Viola

Violoncello

Contrabbasso

Pianoforte

Ped.

19 **19**

Vio 1

Vio 2

Viola

Violoncello

Contrabbasso

Pianoforte

Ped.

20

Vio 1

Vio 2

Viola

Violoncello

Contrabbasso

Pianoforte

Ped. _____ Ped. _____

21

Vio 1

Vio 2

Viola

Violoncello

Contrabbasso

Pianoforte

Ped. _____

22

Vio 1

Vio 2

Viola

Violoncello

Contrabbasso

Pianoforte

23

Vio 1

Vio 2

Viola

Violoncello

Contrabbasso

Pianoforte

23

24

Vio 1

Vio 2

Viola

Violoncello

Contrabbasso

Pianoforte

p

Ped.

25

Vio 1

f

Vio 2

f

Viola

f

Violoncello

f

Contrabbasso

f

Pianoforte

f

Ped.

26

Vio 1

Vio 2

Viola

Violoncello

Contrabbasso

Pianoforte

Ped.

27

Vio 1

mf

Vio 2

mf

Viola

mf

Violoncello

Contrabbasso

Pianoforte

mf

Ped.

28

Vio 1

Vio 2

Viola

Violoncello

Contrabbasso

Pianoforte

Ped.

29

Vio 1

Vio 2

Viola

Violoncello

Contrabbasso

Pianoforte

Ped.

30

Vio 1

Vio 2

Viola

Violoncello

Contrabbasso

Pianoforte

31

Vio 1

Vio 2

Viola

Violoncello

Contrabbasso

Pianoforte

p subito

p subito

p subito

p subito

p subito

p subito

Ped. Ped.

32

Vio 1

Vio 2

Viola

Violoncello

Contrabbasso

Pianoforte

Ped.

33

Vio 1

Vio 2

Viola

Violoncello

Contrabbasso

Pianoforte

p

34

Vio 1

Vio 2

Viola

Violoncello

Contrabbasso

Pianoforte

p

35

35

Vio 1

Vio 2

Viola

Violoncello

Contrabbasso

Pianoforte

mf

36

Vio 1

Vio 2

Viola

Violoncello

Contrabbasso

Pianoforte *mf*

37

Vio 1

Vio 2

Viola *mf*

Violoncello *mf*

Contrabbasso *mf*

Pianoforte *mf*

Ped. Ped.

38

Vio 1

Vio 2

Viola

Violoncello

Contrabbasso

Pianoforte

39

Vio 1

Vio 2

Viola

Violoncello

Contrabbasso

Pianoforte

40

Vio 1

Vio 2

Viola

Violoncello

Contrabbasso

Pianoforte

Ped. _____ Ped. _____

41

mf

Vio 1

Vio 2

mf

Viola

mf

Violoncello

mf

Contrabbasso

mf

Pianoforte

mf

Ped. _____ Ped. _____

42

Vio 1

Vio 2

Viola

Violoncello

Contrabbasso

Pianoforte

43

Vio 1

Vio 2

Viola

Violoncello

Contrabbasso

Pianoforte

p

p

p

p

p

p

44

Vio 1

Vio 2

Viola

Violoncello

Contrabbasso

Pianoforte

45

Vio 1

Vio 2

Viola

Violoncello

Contrabbasso

Pianoforte

Ped.

46

Vio 1

Vio 2

Viola

Violoncello

Contrabbasso

Pianoforte

p

p

p

p

p

ped.

ped.

"The Dawn" (minimalist)

Vio 1

Guido De Gaetano

$\text{♩} = 50$

p

2

3

4

5

6

p subito

7

8

9

10

Vio 1

11 **11**
mf

12 **12**

13 **13**
mf

14

15 **15**
p

16

17 **17**
mf

18 **18**

19 **19**

20

21 **21**
p

23 **23**

25 **25**

f

26

27 **27**

mf

28

29 **29**

30

31 **31**

p subito

32

33 **33**

35 **35**

37 37 2 39

f

40

41 41

mf

42

43 43

p

44

45 45

46

"The Dawn"

(minimalist)

Guido De Gaetano

Vio 2

♩=50

2

p

3

4

4

5

6

6

7

p

8

9

9

10

11

11

mf

12

12

13 **13**
mf

14

15 **15**
p

16

17 **17**
mf

18 **18**

19 **19**

20

21 **21**
p

23 **23**

25 **25**
f

26

27 **27**

mf

28

29 **29**

30

31 **31**

p subito

32

33 **33**

35 **35**

37 **37**

2

39 **39**

f

40

41 **41**

mf

42

43 **43**

44

45 **45**

p

46

p

"The Dawn"

(minimalist)

Viola

Guido De Gaetano

♩=50

2 4 6

2 2

7 7 9 11

2 2

mf

12 12 13

mf

14

15 15

p

16

17 17

mf

18 18

19 19

20

21 **21**

23 **23**

25 **25**

26

27 **27**

28

29 **29**

30

31 **31**

32

33 **33**

35 **35**

37 **37**

38

39 **39**

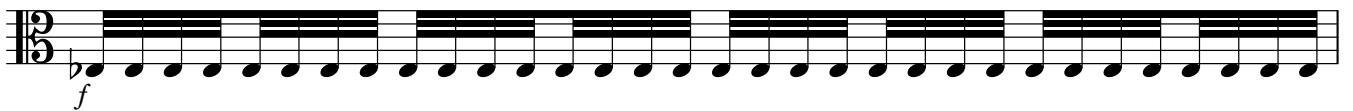

40

41 **41**

42

43 **43**

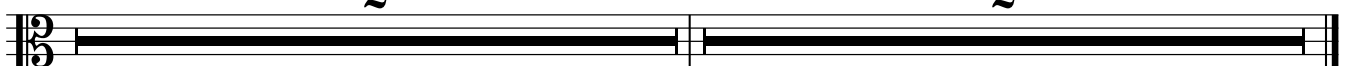

45

2

"The Dawn"

(minimalist)

Violoncello

Guido De Gaetano

♩=50

2

2

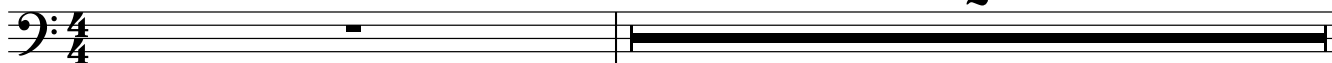

4 4

5

6 6

7

2

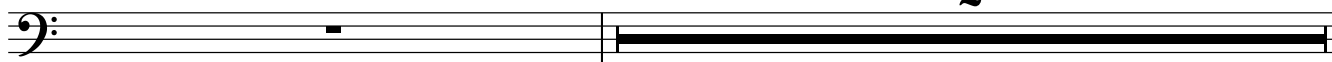

9 9

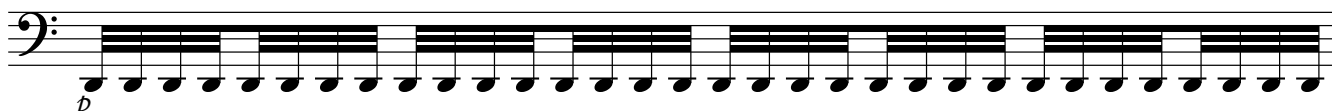

10

11 11

12 12

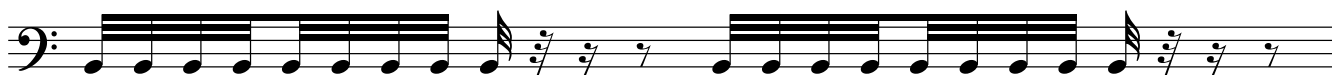

13 13

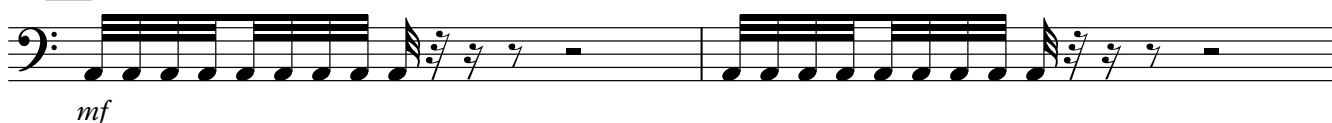

15 15

p

Violoncello

16

17 **17**

18 **18**

19 **19**

21 **21**

23 **23**

25 **25**

26

27 **27**

2

29

30

31 **31**

32

33 **33**

35 **35**

37 **37**

mf

39 **39**

f

41 **41**

mf

42

43 **43**

p

44

45 **45**

46

p

Contrabbasso

"The Dawn"

(minimalist)

Guido De Gaetano

♩=50

2

2

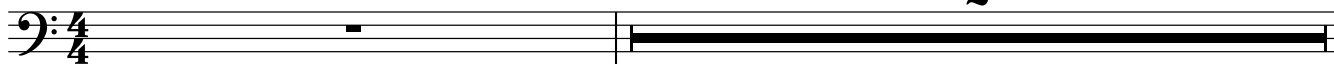

4 4

5

6 6 7 2 9

10

11 11 12

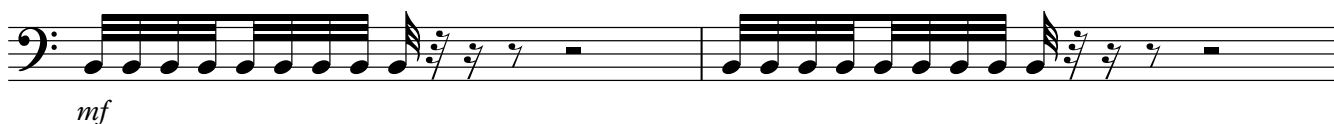

13 13

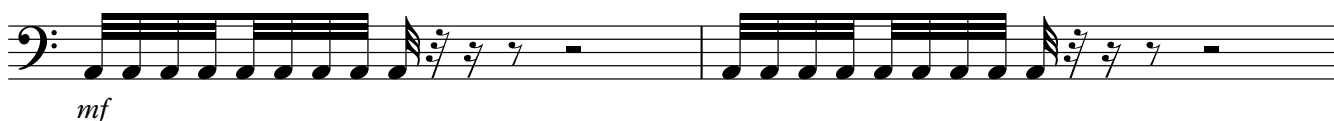

15 15

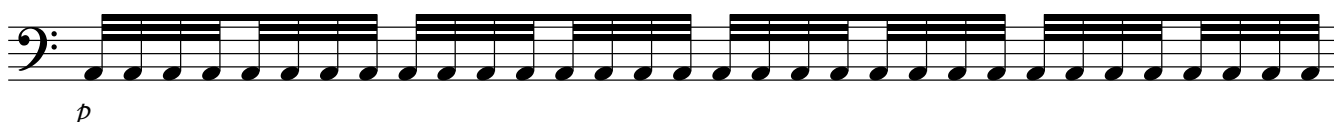

16

17 17

Contrabbasso

18 **18**

19 **19**

21 **21**

23 **23**

25 **25**

26

27 **27**

2

29

30

31 **31**

32

33 **33**

35 **35**

37 **37**

38

39 **39**

40

41 **41**

42

43 **43**

44

45 **45**

46

"The Dawn"

Pianoforte

(minimalist)

Guido De Gaetano

♩=50

2

p

4

4

6

7

p

9

9

11

mf

12

12

13

mf

f

15

15

17

p

mf

18

18

19

mf

Pianoforte

21 **21** **23**

p *p* *p* *p*

Ped. _____ Ped. _____ Ped. _____ Ped. _____

25 **25** **27**

f *mf*

Ped. _____ Ped. _____ Ped. Ped. Ped. Ped.

29 **29** **31**

p subito

Ped. _____ Ped. _____ Ped. _____ Ped. _____ Ped. _____ Ped. _____ Ped. _____ Ped. _____

33 **33** **35**

p *p* *mf* *mf*

37 **37** **39**

mf *f*

Ped. _____ Ped. _____ Ped. Ped. Ped. Ped. Ped. Ped.

41 **41** **43**

mf *p*

Ped. _____ Ped. _____ Ped. Ped. Ped. Ped. Ped. Ped. Ped.

Pianoforte

45 45

Ped. *Ped.* *Ped.* *Ped.* *p*

"Nebulae"

(minimalist)

Guido De Gaetano

Allegro ♩=75

Violino 1 *mf*

Violino 2

Viola

Violoncello

Contrabbasso

Pianoforte *mf*

Ped. Ped. Ped. Ped. Ped.

2

Vio 1

Vio 2

Viola

Celli

Cbassi

Pianoforte

Ped. Ped. Ped. Ped.

3

Vio 1

Vio 2

Viola

Celli

Cbassi

Pianoforte

Ped. Ped. Ped. Ped.

4

Vio 1

Vio 2

Viole

Celli

Cbassi

Pianoforte

Ped. Ped. Ped. Ped.

5

Vio 1

Vio 2

Viole

Celli

Cbassi

Pianoforte

Ped. 3 Ped. 3 Ped. 3 Ped. 3

8

Vio 1

Vio 2

Viole

Celli

Cbassi

Pianoforte

mf

mf

6 6 6 6

6 6 6 6

3 3 3 3

Ped. 3 Ped. 3 Ped. 3 Ped. 3

9

Vio 1

Vio 2

Viole

Celli

Cbassi

Pianoforte

mf

6 6 6 6

6 6 6 6

6 6 6 6

Ped. Ped. Ped. Ped.

10

Vio 1 **6** **6** **6** **6**

Vio 2

Viole

Celli

Cbassi

Pianoforte **6** **6** **6** **6**

Ped. | Ped. | Ped. | Ped.

11

Vio 1 **6** **6** **6** **6**

Vio 2

Viole

Celli

Cbassi

Pianoforte **6** **6** **6** **6**

Ped. | Ped. | Ped. | Ped.

12

Vio 1 *6* *6* *6* *6*

Vio 2

Viole

Celli

Cbassi

Pianoforte

3 *3* *3* *3*

Ped. *3* | Ped. *3* | Ped. *3* | Ped. *3* |

13 **13**

Vio 1 *6* *6* *6* *6*

Vio 2

Viole

Celli

Cbassi

Pianoforte

3 *3* *3* *3*

Ped. *3* | Ped. *3* | Ped. *3* | Ped. *3* |

14 **14**

Vio 1 *6* *6* *6* *6*

Vio 2

Viole

Celli

Cbassi

Pianoforte

3 *3* *3* *3*

Ped. *3* | Ped. *3* | Ped. *3* | Ped. *3* | Ped. *3*

15 *6* *6* *6* *6*

Vio 1

Vio 2

Viole

Celli

Cbassi

Pianoforte

3 *3* *3* *3*

Ped. *3* | Ped. *3* | Ped. *3* | Ped. *3* | Ped. *3*

16

Vio 1 *6* *6* *6* *6*

Vio 2

Viola

Celli

Cbassi

Pianoforte

3 *3* *3* *3*

Ped. *3* | Ped. *3* | Ped. *3* | Ped. *3*

17 **17**

Vio 1 *f* *3* *6* *6*

Vio 2 *f* *6* *6* *6* *6* *6*

Viola *f* *6* *6* *6* *6*

Celli *f*

Cbassi *f*

Pianoforte *f* *6* *6* *6* *6*

Ped. | Ped. | Ped. | Ped.

18

Vio 1

Vio 2

Viola

Celli

Cbassi

Pianoforte

Ped. Ped. Ped. Ped.

19

Vio 1

Vio 2

Viola

Celli

Cbassi

Pianoforte

Ped. Ped. Ped. Ped.

20

Vio 1

Vio 2

Viola

Celli

Cbassi

Pianoforte

Ped. Ped. Ped. Ped.

21

Vio 1

Vio 2

Viola

Celli

Cbassi

Pianoforte

Ped. Ped. Ped. Ped.

22

Vio 1

Vio 2

Viole

Celli

Cbassi

Pianoforte

Ped. Ped. Ped. Ped. Ped.

23

Vio 1

Vio 2

Viole

Celli

Cbassi

Pianoforte

Ped. Ped. Ped. Ped.

24

Vio 1

Vio 2

Viola

Celli

Cbassi

Pianoforte

Ped.

25

Vio 1

Vio 2

Viola

Celli

Cbassi

Pianoforte

Ped.

26

Vio 1

Vio 2

Viole

Celli

Cbassi

Pianoforte

27

Vio 1

Vio 2

Viole

Celli

Cbassi

Pianoforte

28

Vio 1

Vio 2

Viola

Celli

Cbassi

Pianoforte

Ped. Ped. Ped. Ped.

29

Vio 1

Vio 2

Viola

Celli

Cbassi

Pianoforte

mf *mf cantando* *mf*

Ped. Ped. Ped. Ped.

30

Vio 1

Vio 2

Viole

Celli

Cbassi

Pianoforte

31

Vio 1

Vio 2

Viole

Celli

Cbassi

Pianoforte

32

Vio 1

Vio 2

Viole

Celli

Cbassi

Pianoforte

33

Vio 1

Vio 2

Viole

Celli

Cbassi

Pianoforte

Ped.

34

Vio 1

Vio 2

Viola

Celli

Cbassi

Pianoforte

35

Vio 1

Vio 2

Viola

Celli

Cbassi

Pianoforte

Ped.

Detailed description of the musical score: The score is for measures 34 and 35. It features seven staves: Violin 1, Violin 2, Viola, Cello, Bassoon, Piano, and Pedal. The key signature has two flats (B-flat and E-flat). The time signature is 2/4. In measure 34, the Violin 1 and Violin 2 parts play sixteenth-note patterns with sixteenth rests. The Viola part plays a similar pattern. The Cello and Bassoon parts play a sustained note with a sixteenth rest. The Piano part plays a sixteenth-note pattern with sixteenth rests. In measure 35, the Violin 1 and Violin 2 parts continue with sixteenth-note patterns. The Viola part plays a sixteenth-note pattern. The Cello and Bassoon parts play a triplet of sixteenth notes. The Piano part plays a triplet of sixteenth notes with sixteenth rests. Pedal markings are present at the start of measure 35 and at the end of measures 34 and 35.

36

Vio 1

Vio 2

Viole

Celli

Cbassi

Pianoforte

37

Vio 1

Vio 2

Viole

Celli

Cbassi

Pianoforte

Detailed description of the musical score: The score is for measures 36 and 37. It features five staves: Violin 1, Violin 2, Viola, Cello, and Bass, and a grand staff for the Piano. In measure 36, the Violin 1 part has a melodic line with slurs and a flat sign. The Violin 2 and Viola parts play sixteenth-note patterns with a '6' fingering. The Cello and Bass parts have a long note followed by a triplet of eighth notes. The Piano part features a triplet of eighth notes in the right hand and a triplet of eighth notes in the left hand, with a 'Ped.' marking. Measure 37 continues the patterns, with the Violin 1 part having a melodic line with slurs and a flat sign. The Violin 2 and Viola parts continue with sixteenth-note patterns. The Cello and Bass parts have a long note followed by a triplet of eighth notes. The Piano part continues with the triplet patterns and 'Ped.' markings.

38

Vio 1

Vio 2

Viole

Celli

Cbassi

Pianoforte

39

Vio 1

Vio 2

Viole

Celli

Cbassi

Pianoforte

f subito

f subito

f subito

f subito

Ped. 3 Ped. 3 Ped. 3 Ped. 3

Ped. 3 Ped. 3 Ped. 3 Ped. 3

40

Vio 1

Vio 2

Viole

Celli

Cbassi

Pianoforte

41 *Ped.* *Ped.* *Ped.* *Ped.*

41

Vio 1

Vio 2

Viole

Celli

Cbassi

Pianoforte

42

Vio 1

Vio 2

Viole

Celli

Cbassi

Pianoforte

6

6

6

6

3

3

3

3

Ped.

43

Vio 1

Vio 2

Viole

Celli

Cbassi

Pianoforte

f subito

6

6

6

6

f subito

6

6

6

6

f subito

3

3

3

3

f subito

Ped.

3

Ped.

3

Ped.

3

Ped.

3

44

Vio 1

Vio 2

Viole

Celli

Cbassi

Pianoforte

45

Vio 1

Vio 2

Viole

Celli

Cbassi

Pianoforte

Detailed description of the musical score: The score is for measures 44 and 45. It features six staves: Violin 1, Violin 2, Viola, Cello, Bass, and Piano.

46

Vio 1

Vio 2

Viola

Celli

Cbassi

Pianoforte

Ped.

47

Vio 1

Vio 2

Viola

Celli

Cbassi

Pianoforte

Ped.

48

Vio 1

Vio 2

Viole

Celli

Cbassi

Pianoforte

Ped. Ped. Ped. Ped.

49

49

Vio 1

Vio 2

Viole

Celli

Cbassi

Pianoforte

Ped. Ped. Ped. Ped.

50

Vio 1

Vio 2

Viole

Celli

Cbassi

Pianoforte

3

Ped.

51

mf

Vio 1

Vio 2

Viole

Celli

Cbassi

Pianoforte

mf

3

Ped.

52

Vio 1

Vio 2

Viole

Celli

Cbassi

Pianoforte

6 6 6 6

3 3 3 3

Ped. 3 Ped. 3 Ped. 3 Ped. 3

53

Vio 1

Vio 2

Viole

Celli

Cbassi

Pianoforte

6 6 6 6

6 6 6 6

Ped. Ped. Ped. Ped.

54

Vio 1

Vio 2

Viole

Celli

Cbassi

Pianoforte

6 6 6 6

6 6 6 6

3 3 3 3

Ped. 3 Ped. 3 Ped. 3 Ped. 3

55

Vio 1

Vio 2

Viole

Celli

Cbassi

Pianoforte

f 6 6 3 6 6

f 6 6 6 6

f 6 6 6 6

f 3 3 3 3

Ped. 3 Ped. 3 Ped. 3 Ped. 3

56

Vio 1

Vio 2

Viole

Celli

Cbassi

Pianoforte

57

Vio 1

Vio 2

Viole

Celli

Cbassi

Pianoforte

Detailed description of the musical score: The score is for measures 56 and 57. It features five staves for strings and piano. The Violin 1 part (measures 56-57) has a dotted quarter note, followed by a triplet of eighth notes (G4, A4, B4) beamed together, and a quarter note (C5). The Violin 2 part (measures 56-57) consists of sixteenth-note patterns with a '6' fingering above the staff. The Viola part (measures 56-57) also consists of sixteenth-note patterns with a '6' fingering below the staff. The Cello and Bass parts (measures 56-57) have a dotted quarter note, followed by a half note (B3), and a quarter note (A3). The Piano part (measures 56-57) features a triplet of eighth notes in the right hand and a triplet of eighth notes in the left hand, with a 'Ped.' marking below the staff. Measure 57 is highlighted with a box containing the number '57'.

58

Vio 1

Vio 2

Viole

Celli

Cbassi

Pianoforte

59

Vio 1

Vio 2

Viole

Celli

Cbassi

Pianoforte

Ped.

60

Vio 1

Vio 2

Viole

Celli

Cbassi

Pianoforte

6 6 6 6

6 6 6 6

Ped. Ped. Ped. Ped.

61

Vio 1

Vio 2

Viole

Celli

Cbassi

Pianoforte

6 6 6 6

6 6 6 6

Ped. Ped. Ped. Ped.

62

Vio 1

Vio 2

Viola

Celli

Cbassi

Pianoforte

Ped. Ped. Ped. Ped.

63

Vio 1

Vio 2

Viola

Celli

Cbassi

Pianoforte

mf *mf* *mf* *mf*

Ped. Ped. Ped. Ped.

64

Vio 1

Vio 2

Violenze

Celli

Cbassi

Pianoforte

65

Vio 1

Vio 2

Violenze

Celli

Cbassi

Pianoforte

66

Vio 1

Vio 2

Viole

Celli

Cbassi

Pianoforte

Ped. Ped. Ped. Ped.

67

Vio 1

Vio 2

Viole

Celli

Cbassi

Pianoforte

Ped. Ped. Ped. Ped.

68

69

70

Vio 1

Vio 2

Viole

Celli

Cbassi

Pianoforte

ff

ff

ff

ff

ff

71

Ped. Ped. Ped. Ped.

Vio 1

Vio 2

Viole

Celli

Cbassi

Pianoforte

f subito

f subito

f subito

f subito

f subito

Ped. Ped. Ped. Ped.

72

Vio 1

Vio 2

Viole

Celli

Cbassi

Pianoforte

73

Vio 1

Vio 2

Viole

Celli

Cbassi

Pianoforte

Ped.

74

75

76

Vio 1

Vio 2

Viole

Celli

Cbassi

Pianoforte

Ped. Ped. Ped. Ped.

77

Vio 1

Vio 2

Viole

Celli

Cbassi

Pianoforte

Ped. 3 Ped. 3 Ped. 3 Ped. 3

78

Vio 1

Vio 2

Viole

Celli

Cbassi

Pianoforte

Ped.

79

Vio 1

Vio 2

Viole

Celli

Cbassi

Pianoforte

Ped.

80

Vio 1

Vio 2

Viole

Celli

Cbassi

Pianoforte

Ped. 3 Ped. 3 Ped. 3 Ped. 6

81

Vio 1

Vio 2

Viole

Celli

Cbassi

Pianoforte

Ped. 3 Ped. 3 Ped. 3 Ped. 3

82

Vio 1

Vio 2

Viole

Celli

Cbassi

Pianoforte

Ped. 3 Ped. 3 Ped. 3 Ped. 3

83

Vio 1

Vio 2

Viole

Celli

Cbassi

Pianoforte

mf *mf* *mf*

Ped. 3 Ped. 3 Ped. 3 Ped. 3

84

Vio 1

Vio 2

Viola

Celli

Cbassi

Pianoforte

Ped. Ped. Ped. 3 Ped. 3

85

Vio 1

Vio 2

Viola

Celli

Cbassi

Pianoforte

Ped. Ped. Ped. 3 Ped. 3

86

Vio 1

Vio 2

Viole

Celli

Cbassi

Pianoforte

Ped. Ped. Ped. Ped.

87

Vio 1

Vio 2

Viole

Celli

Cbassi

Pianoforte

Ped. Ped. Ped. Ped.

88

Vio 1

Vio 2

Viole

Celli

Cbassi

Pianoforte

89

Vio 1

Vio 2

Viole

Celli

Cbassi

Pianoforte

Detailed description of the musical score: The score is for measures 88 and 89. It includes staves for Violin 1, Violin 2, Viola, Cello, Bassoon, and Piano. In measure 88, Vio 1 has a triplet of eighth notes. Vio 2 has a sixteenth-note pattern. The Piano part has triplets in both hands. In measure 89, Vio 1 has eighth-note patterns. Vio 2 has a sixteenth-note pattern. The Piano part has triplets in both hands. Pedal markings are present in the Piano part of both measures.

90

Vio 1

Vio 2

Viola

Celli

Cbassi

Pianoforte

Ped. 3 Ped. 3 Ped. 3 Ped. 3

91

Vio 1

Vio 2

Viola

Celli

Cbassi

Pianoforte

Ped. 3 Ped. 3 Ped. 3 Ped. 6

92

Vio 1

Vio 2

Viole

Celli

Cbassi

Pianoforte

Ped.

93

Vio 1

Vio 2

Viole

Celli

Cbassi

Pianoforte

Ped.

94

Vio 1

Vio 2

Viole

Celli

Cbassi

Pianoforte

Ped.

95

p subito

Vio 1

Vio 2

Viole

Celli

Cbassi

Pianoforte

Ped.

96

Vio 1
f subito
6 3 6 6

Vio 2
f subito
6 6 6 6

Viole
f subito

Celli
f subito

Cbassi
f subito

Pianoforte
f subito
3 3 3 3
Ped. 3 Ped. 3 Ped. 3 Ped. 3

97

Vio 1
3

Vio 2
6 6 6 6

Viole
6 6 6 6

Celli

Cbassi

Pianoforte
3 3 3 3
Ped. 3 Ped. 3 Ped. 3 Ped. 3

98 **98**

Vio 1

Vio 2

Viole

Celli

Cbassi

Pianoforte

Ped. 3 Ped. 3 Ped. 3 Ped. 3

99

Vio 1

Vio 2

Viole

Celli

Cbassi

Pianoforte

Ped. 3 Ped. 3 Ped. 3 Ped. 3

"Nebulae"

(minimalist)

Violino 1

Guido De Gaetano

Allegro ♩=75

mf

6 6 6 6

2 6 6 6 6 6

3 3 6 6 6 6

4 6 6 6 6 5 6 6 6 6

6 6 6 6

7 7 6 6 6 6

8 8 6 6 6 6

9 9 6 6 6 6

10 6 6 6 6

11 6 6 6 6

V.S.

© Can Can edizioni musicali

Violino 1

Violino 1

38

39

f subito

40

41

42

43

45

f subito

47

48

49

50

51

mf

52

53

54

55

f

57

59

p subito

V.S.

Violino 1

60 **61**

62 **63** *mf*

64 **65**

66 **67**

68 **69** *ff*

70 **71** *f subito*

73 **73** *ff f subito* **75**

76 **77**

78 **79** *mf*

80 **81**

83 **83**

Violino 1

"Nebulae"

(minimalist)

Violino 2

Guido De Gaetano

Allegro $\text{♩} = 75$

2 3 2 5 2 7 8

6 6 6 6

mf

9 13 14 3

17 6 6 6 6

f

18 6 6 6 6

19 6 6 6 6

20 6 6 6 6

21 6 6 6 6 6 6 6 6

23 6 6 6 6 6 6 6 6

25 6 6 6 6

mf

© Can Can edizioni musicali

V.S.

Violino 2

26 6 6 6 6

27 27 6 6 6 6

28 6 6 6 6

29 29

31 ^{mf} 31

33 33

35 35 6 6 6 6

36 6 6 6 6

37 37 6 6 6 6

38 6 6 6 6

39 39 6 6 6 6 6 6 6 6

f subito

41 **41** 6 6 6 6 6 6 6 6

43 **43** 6 6 6 6 *f subito*

44 6 6 6 6

45 **45** 6 6 6 6

46 6 6 6 6 **47** *p*

49 **49** **51** *mf*

53 **53** **55** 6 6 6 6 *f*

56 6 6 6 6

57 **57** 6 6 6 6

58 6 6 6 6

59 **59** **61** 2

Violino 2

63 **63**
mf 6 6 6 6 6 6 6 6

65 **65**
6 6 6 6 6 6 6 6

67 **67**
f *ff*

69 **69**
ff

71 **71** *f subito*
6 6 6 6 6 6 6 6

73 **73**
6 6 6 6 6 6 6 6

75 **75** **77**
f 3 6 3 3 6 3

79 **79**
mf 3 6 3

81 **81**
6 6 6 6 6 6 6 6

83 **83**
6 6 6 6 6 6 6 6

85 **85**
mf 6 6 6 6

86 **86**

6 6 6 6

87 **87**

ff 6 6 6 6

88

6 6 6 6

89 **89**

6 6 6 6 6 6 6 6

91 **91**

f 6 6 6 6 6 6 6 6

93 **93**

6 6 6 6 3 6

95 **95** **96**

p subito 3 *f subito* 6 6 6 6

97

6 6 6 6

98 **98**

6 6 6 6 6 6 6 6

100 **100**

6 6 6 6

"Nebulae"

Viola

(minimalist)

Guido De Gaetano

Allegro $\text{♩} = 75$

2 3 2 7

8 8 9 4 13 14 3

17 17 6 6 6 6 6 6 6 6 6 6 6 6

19 19 6 6 6 6 6 6 6 6 6 6 6 6

21 21 6 6 6 6 6 6 6 6

23 23 6 6 6 6 6 6 6 6 6 6 6 6

25 25 6 6 6 6 6 6 6 6 6 6 6 6

27 27 6 6 6 6 6 6 6 6 6 6 6 6

29 29 6 6 6 6 6 6 6 6

31 31 6 6 6 6 6 6 6 6

33 **33**

35 **35**

37 **37**

39 **39**

41 **41**

43 **43**

45 **45**

47 **47** **49** **51**

52 **53**

54

55 **55**

Viola

57 **57**

59 **59** **61** **63**

mf

64 **65**

66 **67**

f

68

ff

69 **69**

f subito *ff*

71 **71**

f subito

73 **73**

75 **75**

f

77 **77**

79 **79**

mf

Viola

81 **81**

6 6 6 6 6 6 6 6

83 **83**

6 6 6 6 6 6 6 6

mf

85 **85** **86**

6 6 6 6 6 6 6 6

87 **87** **89** **91**

2 2 3 6

f

93 **93**

6 6 6 6 6 6 6 6

95 **95** **96**

6 6 6 6 6 6 6 6

p subito *f subito*

97 **98**

6 6 6 6 6 6 6 6

99

6 6

100 **100**

6 6 6 6

"Nebulae"

(minimalist)

Violoncello

Guido De Gaetano

Allegro $\text{♩} = 75$

2 3 2 5 2 7

8 8 9

13 13 14

17 17 19

21 21 23

25 25 27

29 29 31

33 33 35

37 37 39

41 41 43 45

mf

f

mf cantando

f

f subito

f subito

Violoncello

47 **47** **49**
p

51 **51** **53**
mf

55 **55** **57**
f

59 **59** **61** **63**
2 2 *mf*

65 **65** **67**
f *ff*

69 **69** **71**
f subito *ff f subito*

73 **73** **75**
f

77 **77** **79**
mf

81 **81** **83**

85 **85** **86** **87**
mf

89 **89** **91** *ff*
f

Violoncello

93 **93** **95** **96**

p subito *f subito*

98 **98** **100**

"Nebulae"

Contrabbasso

(minimalist)

Guido De Gaetano

Allegro $\text{♩} = 75$

2 3 2 5 2 7

8 8 9

mf

13 13 14

17 17 19

f

21 21 23

25 25 27

mf

29 29 31

mf cantando

33 33 35

f 3 6

37 37 39

3 6 fsubito 3 3

41 41 43 45

fsubito

Contrabbasso

47 **47** **49** *p*

51 **51** **53** *mf*

55 **55** **57** *f*

59 **59** **61** **63** *mf*

65 **65** **67** *f* *ff*

69 **69** **71** *f subito* *ff* *f subito*

73 **73** **75** *f*

77 **77** **79** *mf*

81 **81** **83** *mf*

85 **85** **86** **87** *mf*

89 **89** **91** *ff* *f*

Contrabbasso

93 **93** **95** **96**

p subito *f subito*

98 **98** **100**

f subito

"Nebulae"

Pianoforte

(minimalist)

Guido De Gaetano

Allegro ♩=75

mf

Ped. Ped. Ped. Ped. Ped. Ped. Ped. Ped.

Ped. Ped. Ped. Ped.

Ped. Ped. Ped. Ped.

Ped. 3 Ped. 3 Ped. 3 Ped. 3 Ped. 3 Ped. 3 Ped. 3 Ped. 3

Ped. 3 Ped. 3 Ped. 3 Ped. 3 Ped. 3 Ped. 3 Ped. 3 Ped. 3

Ped. Ped. Ped. Ped. Ped. Ped. Ped. Ped.

Pianoforte

11

Ped. Ped. Ped. Ped. Ped. 3 Ped. 3 Ped. 3 Ped. 3

13 14

Ped. 3 Ped. 3 Ped. 3 Ped. 3 Ped. 3 Ped. 3 Ped. 3 Ped. 3

15

Ped. 3 Ped. 3 Ped. 3 Ped. 3 Ped. 3 Ped. 3 Ped. 3 Ped. 3

17

f 6 6 6 6 6 6 6 6

Ped. Ped. Ped. Ped. Ped. Ped. Ped. Ped.

19

6 6 6 6 6 6 6 6

Ped. Ped. Ped. Ped. Ped. Ped. Ped. Ped.

21 21

Ped. Ped. Ped. Ped. Ped. 3 Ped. 3

23 23

24

25 25

26

27 27

28

29 **29**

mf 6 Ped. Ped. Ped. Ped. Ped. Ped. Ped. Ped.

31 **31**

6 Ped. Ped. Ped. Ped.

32

6 Ped. Ped. Ped. Ped.

33 **33**

6 Ped. Ped. Ped. Ped.

34

6 Ped. Ped. Ped. Ped.

35 **35**

f 3 3 3 3 3 3 3 3 Ped. 3 Ped. 3 Ped. 3 Ped. 3 Ped. 3 Ped. 3

37 **37**

Ped. 3 Ped. 3 Ped. 3 Ped. 3 Ped. 3 Ped. 3 Ped. 3 Ped. 3

39 **39**

f subito

Ped. 3 Ped. 3 Ped. 3 Ped. 3 Ped. 3 Ped. 3 Ped. 3 Ped. 3

41 **41**

Ped. 3 Ped. 3 Ped. 3 Ped. 3 Ped. 3 Ped. 3 Ped. 3 Ped. 3

43 **43**

f subito

Ped. 3 Ped. 3 Ped. 3 Ped. 3 Ped. 3 Ped. 3 Ped. 3 Ped. 3

45 **45**

Ped. 3 Ped. 3 Ped. 3 Ped. 3 Ped. 3 Ped. 3 Ped. 3 Ped. 3

47 **47**

p

Ped. 3 Ped. 3 Ped. 3 Ped. 3 Ped. 3 Ped. 3 Ped. 3 Ped. 3

Pianoforte

49 **49**

Ped. Ped. Ped. Ped. Ped. 3 Ped. 3 Ped. 3 Ped. 3

51 **51**

mf Ped. 3 Ped. 3 Ped. 3 Ped. 3 Ped. 3 Ped. 3 Ped. 3

53 **53**

Ped. Ped. Ped. Ped. Ped. 3 Ped. 3 Ped. 3 Ped. 3

55 **55**

f Ped. 3 Ped. 3 Ped. 3 Ped. 3 Ped. 3 Ped. 3 Ped. 3

57 **57**

Ped. Ped. Ped. Ped. Ped. 3 Ped. 3 Ped. 3 Ped. 3

59 **59**

p subito Ped. Ped. Ped. Ped. Ped. Ped. Ped. Ped.

Pianoforte

61 **61**

Ped. Ped. Ped. Ped.

62

Ped. Ped. Ped. Ped. 3

63 **63**

mf Ped. 3 Ped. 3 Ped. 3 Ped. 3 Ped. Ped. Ped. Ped.

65 **65**

Ped. 3 Ped. 3 Ped. 3 Ped. 3 Ped. Ped. Ped. Ped.

67 **67**

f Ped. Ped. Ped. Ped.

68

ff Ped. Ped. Ped. Ped.

Pianoforte

69 **69**

f subito

Ped. _____ Ped. _____ Ped. _____ Ped. _____

70

ff

Ped. _____ Ped. _____ Ped. _____ Ped. _____

71 **71**

f subito

Ped. _____ Ped. _____ Ped. _____ Ped. _____

72

Ped. _____ Ped. _____ Ped. _____ Ped. _____

73 **73**

Ped. 3 Ped. 3 Ped. 3 Ped. 3 Ped. 3 Ped. 3 Ped. 3 Ped. _____

75 **75**

f

Ped. _____ Ped. _____ Ped. _____ Ped. _____ Ped. _____ Ped. _____ Ped. _____ Ped. 3

77 **77**

Ped. 3 Ped. 3 Ped. 3 Ped. 3 Ped. 3 Ped. 3 Ped. 3 Ped.

79 **79**

mf

Ped. Ped. Ped. Ped. Ped. 3 Ped. 3 Ped. Ped. 6

81 **81**

Ped. 3 Ped. 3 Ped. 3 Ped. 3 Ped. 3 Ped. 3 Ped. 3 Ped.

83 **83**

mf

Ped. Ped. Ped. 3 Ped. 3

84

Ped. Ped. Ped. 3 Ped. 3

85 **85**

Ped. Ped. Ped. 3 Ped. 3

86 **86**

Ped. Ped. Ped. Ped.

87 **87**

ff

Ped. Ped. Ped. Ped.

88

Ped. Ped. Ped. Ped.

89 **89**

Ped. Ped. Ped. Ped. Ped. Ped. Ped. Ped.

91 **91**

f

Ped. Ped. Ped. Ped. Ped. Ped. Ped. Ped.

93 **93**

Ped. Ped. Ped. Ped. Ped. Ped. Ped. Ped.

95 **95** **96**

p subito *f subito*

Ped. 3 Ped. 3 Ped. 3 Ped. 3 Ped. 3 Ped. 3 Ped. 3 Ped.

97 **98**

Ped. 3 Ped. 3 Ped. 3 Ped. 3 Ped. 3 Ped. 3 Ped. 3

99

Ped. 3 Ped. 3 Ped. 3 Ped. 3

100 **100**

Ped. 3 Ped. 3 Ped. 3 Ped. 3 Ped.

"The black hole"

(minimalist)

Guido De Gaetano

$\text{♩} = 140$

4 5

13

Vio 2

Vio 1

Viola

Celli

Cb.

Pianoforte

16

18

Vio 2

Vio 1

Viola

Celli

Cb.

Pianoforte

f

mf cantando

f

f

f

f

mf

19

Vio 2

Vio 1

Viola

Celli

Cb.

Pianoforte

22

22

Vio 2

Vio 1

Viola

Celli

Cb.

Pianoforte

26

26

30

30

31

Vio 2

Vio 1

Viola

Celli

Cb.

Pianoforte

34

34

Vio 2

Vio 1

Viola

Celli

Cb.

Pianoforte

37 **38**

Vio 2 *mf cantando* 3

Vio 1

Viola *mf* 5 5

Celli

Cb.

38

Pianoforte

40 **42**

Vio 2

Vio 1

Viola *mf* 5 5

Celli *mf cantando* **42**

Cb.

42

Pianoforte

43

Vio 2
Vio 1
Viola
Celli
Cb.
Pianoforte

mf

mf

46 47

Vio 2
Vio 1
Viola
Celli
Cb.
Pianoforte

p

p

p

51

49

Vio 2
Vio 1
Viola
Celli
Cb.
Pianoforte

mf
mf
mf
f
Ped.

52

Vio 2
Vio 1
Viola
Celli
Cb.
Pianoforte

mf
f
Ped. Ped. Ped. Ped.

55

55

Vio 2

Vio 1

Viola

Celli

Cb.

Pianoforte

f

Ped. Ped. Ped. Ped.

59

58

Vio 2

Vio 1

Viola

Celli

Cb.

Pianoforte

59

mf

Ped.

61

Vio 2

Vio 1

Viola

Celli

Cb.

Pianoforte

mf

5

5

61

64

Vio 2

Vio 1

Viola

Celli

Cb.

Pianoforte

f

f

f

f

f

f

64

68

col legno

Vio 2

Vio 1

Viola

Celli

Cb.

Pianoforte

72

arco

Vio 2

Vio 1

Viola

Celli

Cb.

Pianoforte

Ped. Ped. Ped. Ped. Ped. ff

74 76

77

80

80

84

84

86 88

Vio 2
Vio 1
Viola
Celli
Cb.
Pianoforte

f
f
f
f
f

Led.

89

Vio 2
Vio 1
Viola
Celli
Cb.
Pianoforte

Led. Led. Led.

92

96

100

98

Vio 2

Vio 1

Viole

Celli

Cb.

Pianoforte

mf cantando

mf

mf

mf

mf

Ped.

Ped.

Ped.

100

101

Vio 2

Vio 1

Viole

Celli

Cb.

Pianoforte

mf

mf

mf

mf

Ped.

Ped.

Ped.

104

104

Vio 2

Vio 1

Viola

Celli

Cb.

Pianoforte

mf

108

107

108

Vio 2

Vio 1

Viola

Celli

Cb.

Pianoforte

f pizz

f

f

f

112

110

Vio 2

Vio 1

Viole

Celli

Cb.

Pianoforte

arco

mf arco

mf cantando

112

mf

Ped.

113

Vio 2

Vio 1

Viole

Celli

Cb.

Pianoforte

Ped.

116

120

124

128

128 *f cantando*

Vio 2

Vio 1

Viola

Celli

Cb.

Pianoforte

f

3

f

f

Ped.

132

131

Vio 2

Vio 1

Viola

Celli

Cb.

Pianoforte

mf

132

Ped.

134 **134** **136**

Vio 2 *f*

Vio 1 *f*

Viola *f*

Celli *f*

Cb. **134** **136**

Pianoforte *f* *mf*

137 **138** **138**

Vio 2 *ff*

Vio 1 *ff*

Viola *ff*

Celli *ff*

Cb. **138**

Pianoforte *ff*

139

Vio 2
ff

Vio 1
ff

Viole
ff

Celli
ff

Cb.
ff

Pianoforte
ff

"The black hole"

Violino 1

(minimalist)

Guido De Gaetano

$\text{♩} = 140$

mf

4 5

5 5 5 5

7

5 5 5 5

9 9

mf

12 13

15

f

18 18 22

4

mf cantando

26 26 30 34

4 4

mf 5 5

2

38 38

mf cantando

3

42 42 46 47

3

Violino 1

48 *p* 5 5 2 **51** *mf*

52

55 **55**

58 **59** 2 **61** 3

64 **64** *f*

67 **68** *col legno*

70

72 **72** *arco*

76 **76** *ff* *mf*

79 **80**

82

Violino 1

84 **84** *mf* 5 5 5 5 5 5

87 **88** *f* 5 5

89

92 **92** *mf*

95 **96** **100** 4 *mf cantando*

101 3 3

104 **104** 4 **108** pizz *f*

110

112 **112** 4 **116** 4 **120** arco *mf*

121

124 **124** 2

Violino 1

126 **128** *f* 5 5 3

130 *f cantando* **132**

134 **134** *f*

136 **136** **138** 2 *ff ff ff ff ff ff*

"The black hole"

Violino 2

(minimalist)

Guido De Gaetano

$\text{♩} = 140$

mf

5 **5**

8 **9**

mf

13 **13** **4** **18** *f* *mf cantando* **3**

20 **22** **3**

26 **26** *mf cantando*

30 **30**

34 **34** **4** **38** **4** **42** **4**

46 **46** **47**

Violino 2

48 **51**
p **5** **5** **2** *mf*

52

55 **55**

58 **59** **61** **3**

64 **64**
f

67 **68** *col legno*

69

72 **72** *arco*

76 **76** **80** *ff*
3 *mf cantando*

83 **84** **88**
4 *f*

89

92 **92**
mf

95 **96**
mf cantando

98 **100**
3

104 **104** **108** pizz
4 *f*

110

112 **112** arco
mf

115 **116**
mf

117

120 **120** **124**
4 *f cantando*

128 **128**
2 5 5 *f*

132 **132**
2

Violino 2

134 **134**

f

136 **136** **2** **138**

ff *ff* *ff*

140

ff *ff* *ff*

"The black hole"

Viola

(minimalist)

Guido De Gaetano

$\text{♩} = 140$

mf

3

5 **5** **9**

mf

11

13 **13**

15

f

18 **18** **22** **26**

mf

30 **30** **34** **38**

mf

39 **2** **5** **5** **42** **4**

mf

46 **46** **47** **4**

51 **51**

54

55

57

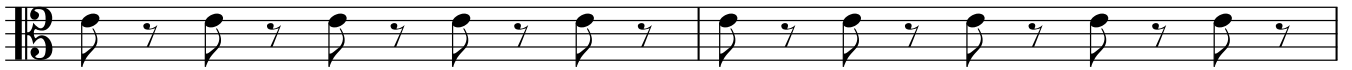

59 **59**

61

2

5

5

64 **64**

f

67

68

col legno

70

72 **72**

arco

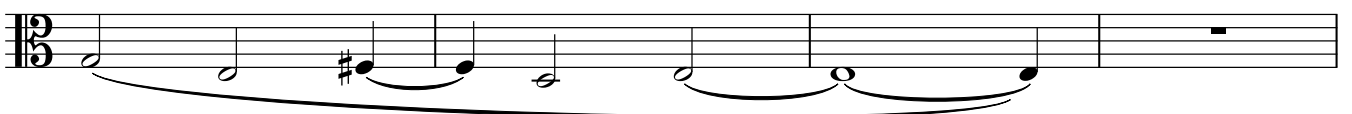

76 **76**

ff

2

5

5

5

5

80 **80**

5

5

5

5

82

5

5

5

5

Viola

84 **84** **4** **88**

f

90

f

92 **92**

mf

95 **96**

mf

100 **100**

mf

104 **104** **4** **108** pizz

f

111 **112** arco

mf cantando

114 **116** **3**

mf cantando

119

120

124 124

mf cantando

f

128 128

f

132 132

2

134

f

136 136

2

138

ff

ff

ff

140

ff

ff

ff

"The black hole"

Violoncello

(minimalist)

Guido De Gaetano

♩=140

mf

5 **5**

9 **9**

mf

13 **13**

f

18 **18**

2

mf **5** **5**

22 **22**

2

mf **5** **5**

26 **26**

4 **30** **3**

mf **5** **5**

34 **34**

mf cantando

38 **38**

4 **42**

mf cantando

46 **46**

47 **4**

51 **51**

mf

54

55

57

59 **59**

2

61

3

64

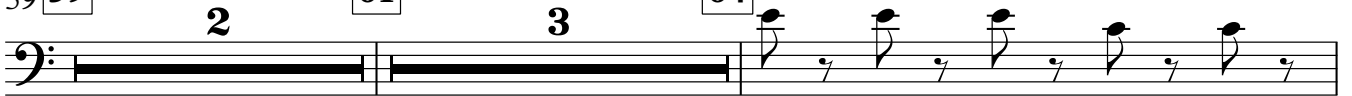

f

65

68 **68**

col legno

71

72 *arco*

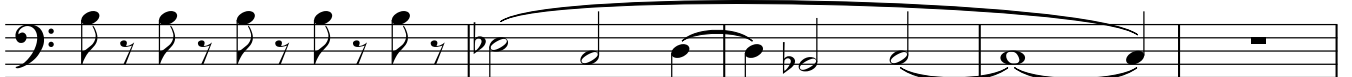

f

ff

76 **76**

4

80

3

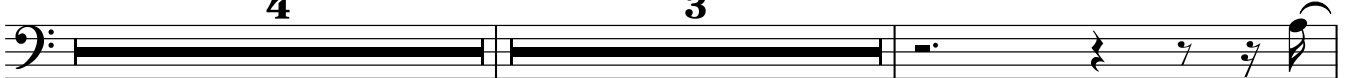

mf cantando

84

88 **88**

f

91

92

mf

94

96 **96**

mf

100 **100**

mf

104 **104**

4

108

pizz

f

110

112 **112**

4

116

arco

119

120 *mf cantando*

124

4

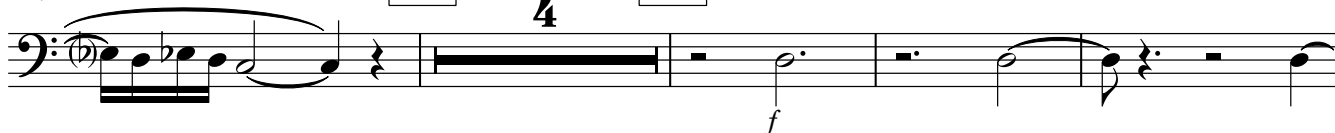

f

127

128

132 **132**

2

134

f

f

136 **136**

2

138

ff

ff

ff

140

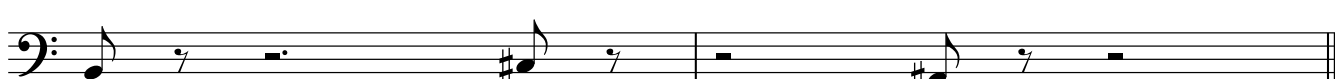

ff

ff

ff

"The black hole" (minimalist)

Contrabbasso

Guido De Gaetano

♩=140

mf

5 **5**

9 **9**

mf

13 **13**

f

18 **18** **4** **22** **4** **26** **4**

30 **30** **4** **34** **4** **38** **4**

42 **42** *mf* **5** **5** *mf* **5** **5**

46 **46** **47** **4**

Contrabbasso

51 **51**

mf

54 **55**

57

59 **59** **61** **64**

2 3

f

65

68 **68** *col legno*

71 **72** *arco*

f *ff*

76 **76** **80** **84**

4 4 4

88

88

f

91 **92**

mf

94

Contrabbasso

96 **96**

100 **100**

104 **104**

108

pizz

110

112 **112**

116

4

120

4

124 **124**

arco

128 **128**

132 **132**

2

134

136 **136**

2

138

4

Pianoforte

"The black hole"

(minimalist)

Guido De Gaetano

♩=140

18 **18**

21

22

23

26 **26**

29

30

31

34 **34**

37 **38**

39

42 **42**

45 **46**

47 **47**

50

51

54

55

57

59

60

61

63

64

66

68 **68**

71

72

76 **76**

79

80

82

84 **84**

88

87

89

92

92

95

96

98

100

100

103 104

mf

Ped.

105

108 108

f

111 112

mf

Ped.

116 116

mf

120 120

124 **124**

f
Ped. Ped. Ped.

127 **128**

f
Ped. Ped.

129

Ped. Ped. Ped.

132 **132**

mf
Ped.

134 **134**

f
Ped.

136 **136**

mf
Ped.

138 **138**

"Planets"

(minimalist)

Guido De Gaetano

♩=120

vio 1

vio2

viola

cello

Contrabbasso

♩=120

piano *mf*

Ped. Ped. Ped. Ped.

7

vio 1

vio 2

viola

cello

Cb.

piano

9 Ped. Ped. Ped. Ped.

vio 1

vio 2

viola

cello

Cb.

piano

9 Ped. Ped. Ped. Ped.

11

vio 1

vio2

viola

cello

Cb.

piano

13

Ped.

13

vio 1

vio2

viola

cello

Cb.

13

piano

Ped.

mf

p

Detailed description of the musical score: The score is divided into two systems. The first system (measures 11-13) shows the Violin 1, Violin 2, and Viola staves with rests. The Cello and Contrabass staves have a melodic line starting in measure 11, with a sharp sign in measure 13. The Piano part has a complex rhythmic pattern with triplets and is marked with 'Ped.' (pedal) in measures 11, 12, and 13. The second system (measures 13-15) shows the Violin 1, Violin 2, and Viola staves with rests. The Cello and Contrabass staves have a melodic line starting in measure 13, with a sharp sign in measure 15. The Piano part has a complex rhythmic pattern with triplets and is marked with 'Ped.' (pedal) in measures 13, 14, and 15. Dynamics include *mf* (mezzo-forte) and *p* (piano).

15

vio 1

vio2

viola

cello

Cb.

piano

17 Ped.

17

mf

p

17

Ped.

19

vio 1

vio2

viola

cello

Cb.

piano

21

Ped.

21

mf

vio 1

vio2

viola

cello

Cb.

21

mf

piano

Ped.

23

vio 1

vio2

viola

cello

Cb.

piano

25

Ped.

25

vio 1

vio2

viola

cello

Cb.

25

piano

Ped.

Detailed description of the musical score: The score is for measures 23, 24, and 25. It features six staves: Violin 1 (vio 1), Violin 2 (vio2), Viola, Cello, Contrabass (Cb.), and Piano. The key signature has one sharp (F#). In measures 23 and 24, the Violin 1 part plays a rhythmic eighth-note pattern. The piano part has a complex accompaniment with slurs and 'Ped.' markings. In measure 25, the Viola and Cello parts are tied together with a long slur, while the Violin 1 and piano parts continue their respective patterns.

27

vio 1

vio2

viola

cello

Cb.

piano

29 Ped. Ped. Ped. Ped.

vio 1

vio2

viola

cello

Cb.

29 mf

piano

mf Ped. Ped. Ped. Ped.

31

vio 1

vio 2

viola

cello

Cb.

piano

33 Ped. Ped. Ped. Ped.

vio 1

vio 2

viola

cello

Cb.

piano

33

Ped. Ped. Ped. Ped. Ped.

35

vio 1

vio2

viola

cello

Cb.

piano

37

37

Ped.

Ped.

Ped.

Ped.

vio 1

vio2

viola

cello

Cb.

37

p

p

p

piano

p

Ped.

Ped.

Ped.

Ped.

39

vio 1

vio 2

viola

cello

Cb.

piano

41

Ped.

41

vio 1

vio 2

viola

cello

Cb.

piano

Ped.

43

vio 1

vio2

viola

cello

Cb.

piano

45

Ped.

vio 1

vio2

viola

cello

Cb.

45

mf

piano

mf

Ped.

47

vio 1

vio2

viola

cello

Cb.

piano

49 Ped. Ped. Ped. Ped.

vio 1

vio2

viola

cello

Cb.

piano

49 f f f f

Ped. Ped. Ped. Ped.

51

vio 1

vio2

viola

cello

Cb.

piano

53

Ped.

Ped.

Ped.

Ped.

vio 1

vio2

viola

cello

Cb.

53

piano

Ped.

Ped.

Ped.

Ped.

55

vio 1

vio2

viola

cello

Cb.

piano

57

Ped.

vio 1

vio2

viola

cello

Cb.

57

Ped.

59

59

vio 1

vio2

viola

cello

Cb.

59

59

piano

61 Ped.

61 Ped.

61 Ped.

61 Ped.

vio 1

vio2

viola

cello

Cb.

61

61

piano

Ped.

Ped.

Ped.

Ped.

63

vio 1

vio2

viola

cello

Cb.

63

piano

65 Ped.

vio 1

vio2

viola

cello

Cb.

f

65 *f*

piano

Ped.

67

vio 1

vio2

viola

cello

Cb.

piano

f

69 Ped. Ped. Ped. Ped.

vio 1

vio2

viola

cello

Cb.

69

piano

Ped. Ped. Ped. Ped.

71

vio 1

vio2

viola

cello

Cb.

piano

73 *Ped.* *Ped.* *Ped.* *Ped.*

vio 1

vio2

viola

cello

Cb.

73 *f*

piano

f *Ped.* *Ped.* *Ped.* *Ped.*

75

vio 1

vio2

viola

cello

Cb.

75

piano

77 Ped.

vio 1

vio2

viola

cello

Cb.

77

piano

Ped.

79

vio 1

vio2

viola

cello

Cb.

79

piano

81

Ped.

vio 1

vio2

viola

cello

Cb.

p

81

piano

mf

p

Ped.

87

vio 1

vio2

viola

cello

Cb.

piano

mf

p

89

vio 1

vio2

viola

cello

Cb.

piano

mf

p

90

mf

p

Ped.

Ped.

Ped.

Ped.

Ped.

Ped.

Ped.

Ped.

Ped.

Ped.

95 **95**

vio 1

vio2

viola

cello

Cb.

piano

mf

f subito

mf

f subito

f subito

f subito

f subito

f subito

f subito

97 **95**

vio 1

vio2

viola

cello

Cb.

piano

Ped.

Ped.

Ped.

Ped.

Ped.

Ped.

Ped.

Ped.

100

99

vio 1

vio2

viola

cello

Cb.

piano

f

f

100

101 Ped.

vio 1

vio2

viola

cello

Cb.

piano

Ped.

Ped.

Ped.

Ped.

104

103

vio 1

vio2

viola

cello

Cb.

p dolce

104

This section of the score covers measures 103 and 104. It features five staves for strings: Violin 1, Violin 2, Viola, Cello, and Contrabass. The Violin 1 part begins in measure 104 with a long, sustained note marked *p dolce*. The Violin 2, Viola, Cello, and Contrabass parts play rhythmic patterns in measure 103, which continue into measure 104. A piano part is also present, playing a complex rhythmic pattern with a *p* dynamic marking and a *Ped.* (pedal) marking.

105

vio 1

vio2

viola

cello

Cb.

piano

Ped.

104

This section of the score covers measures 105 through 108. It features the same five string staves as the previous section. The Violin 1 part begins in measure 105 with a melodic line. The Violin 2, Viola, Cello, and Contrabass parts play rhythmic patterns in measure 105, which continue through measures 106, 107, and 108. The piano part continues with its complex rhythmic pattern, marked with *Ped.* (pedal) markings. A boxed measure number '104' is placed above the piano staff in the second measure of this section.

107

vio 1

vio2

viola

cello

Cb.

piano

p

108

109

vio 1

vio2

viola

cello

Cb.

piano

Ped.

Ped.

Ped.

Ped.

Ped.

112

111

vio 1

vio2

viola

cello

Cb.

piano

mf

mf

mf

mf

mf

mf

112

114

113 Ped. Ped. Ped. Ped.

vio 1

vio2

viola

cello

Cb.

piano

f

f

f

f

f

f

Ped. Ped. Ped. Ped.

114

116

115

vio 1

vio2

viola

cello

Cb.

This block contains the string parts for measures 115 and 116. The Violin 1 part features a rhythmic pattern of eighth notes with accents. The Violin 2, Viola, and Cello parts play a steady eighth-note accompaniment. The Double Bass part is mostly silent, with a few notes in measure 116. The key signature changes from one flat to two flats between measures.

116

piano

117 Ped. Ped. Ped. Ped.

vio 1

vio2

viola

cello

Cb.

piano

This block contains the string parts and piano accompaniment for measures 117 through 120. The Violin 1 part continues with its rhythmic pattern. The Violin 2, Viola, and Cello parts play eighth-note accompaniment. The Double Bass part has a more active role in measures 119 and 120. The piano part continues with its eighth-note accompaniment. Pedal markings are present below the piano staff. The dynamic marking *mf* is indicated for the strings in measures 118 and 119.

119

vio 1

vio2

viola

cello

Cb.

119

piano

mf

121 Ped.

vio 1

vio2

viola

cello

Cb.

piano

123

123

vio 1 *f*

vio2 *f*

viola *f*

cello *f*

Cb.

123 *f*

piano *f*

125 Ped.

vio 1

vio2

viola

cello

Cb.

piano

Ped.

127

vio 1 *f*

vio2 *f*

viola *f*

cello *f*

Cb. *f*

127 *f*

piano *f*

129

vio 1

vio2

viola

cello

Cb.

piano

Ped.

131 **131**

vio 1 *f*

vio2 *f*

viola *f*

cello *f*

Cb. *f* **131**

piano *f*

133 *Ped.*

vio 1

vio2

viola

cello

Cb.

piano *Ped.*

135

vio 1 *mf*

vio2 *mf*

viola *mf*

cello

Cb.

135

piano *mf*

137 Ped.

vio 1

vio2

viola

cello

Cb.

137

piano

Ped.

139

139

vio 1 *p*

vio2 *p*

viola *p*

cello *p*

Cb. *p*

139

piano *p*

141

141

vio 1

vio2

viola

cello

Cb.

141

piano

142

- **vio 1**: Treble clef, playing eighth-note patterns with slurs.
- **vio 2**: Treble clef, playing eighth-note patterns with slurs.
- **viola**: Bass clef, playing eighth-note patterns with slurs.
- **cello**: Bass clef, playing a whole note.
- **Cb.**: Bass clef, playing a whole note.
- **Ped.**: Pedal markings are present under the piano part, with brackets indicating the duration of the pedal effect.

"Planets"

(minimalist)

vio 1

Guido De Gaetano

♩=120

4 5 4 9 4

13 17 21

4 4

mf

24 25

28 29 4

33 33 4

37 **37**

p

39 **39**

41 **41**

43 **43**

45 **45** **49**

4

53 **53**

f

57 **57** **59**

61 **61** **63**

65 **65**

f

69 **69**

73 **73** **75**

f

77 77 79

81 81 86

5

p intenso

90 90 92

p *mf* *p*

2

95 95

f subito

100 100 104

4

p dolce

108 108

p

112 112 114

mf *f*

115 116

117 117

mf

119 119

4

123 **123**

f

125

127 **127**

f

129

131 **131**

f

133

135 **135** **137**

mf

139 **139**

p

141 **141**

"Planets"

(minimalist)

vio2

Guido De Gaetano

♩=120

4 5 4 9 4

13 13 17 21 4

25 25 29

mf

33 33

37 37 39 41 43 2

45 **45**

mf

49 **49**

f

51

53 **53**

55

57 **57** **59**

61 **61** **63**

65 **65** **69**

f

73 **73**

75 **75**

77 **77**

79 **79**

81 **81**

p *mf*

84

p *mf*

86 **86**

p *mf*

88

p *mf*

90 **90**

p *mf*

92 **92**

p *mf*

94 **95**

p *mf*

96

98 *f subito*

100 **100**

102

104 **104** 4 **108** 4 **112** *mf*

114 **114** *f*

116 **116** *mf*

119 **119** 4 **123** *f*

125 *r*

127 **127** *f*

130 *r* **131** *f*

132 *r*

135

135

137 *mf*

137

139 **139**

p

This block contains the first two measures of music. Measure 139 is marked with a box containing the number 139. The music begins with a treble clef, a key signature of one flat, and a 3/4 time signature. The first measure starts with a piano (*p*) dynamic marking. The melody consists of eighth notes, with each pair of eighth notes beamed together and a slur underneath. The notes are G4, A4, Bb4, C5, D5, E5, F5, and G5. Measure 140 continues this pattern with the notes A4, Bb4, C5, D5, E5, F5, G5, and A5.

141 **141**

This block contains the next four measures of music. Measure 141 starts with a treble clef, a key signature of one flat, and a 3/4 time signature. The melody continues with eighth notes, beamed in pairs with slurs underneath. The notes are Bb4, C5, D5, E5, F5, G5, A5, and Bb5. Measure 142 has notes C5, D5, E5, F5, G5, A5, Bb5, and C6. Measure 143 has notes D5, E5, F5, G5, A5, Bb5, C6, and D6. Measure 144 has notes E5, F5, G5, A5, Bb5, C6, D6, and E6. The piece concludes with a double bar line.

"Planets"

(minimalist)

viola

Guido De Gaetano

$\text{♩} = 120$

4 5 4 9 4

13 13 17 21

mf

25 25

29 29

mf

33 33

37 37 39

p

41 41 43

45 45

mf

47

49 49

f

53 **53**

57 **57**

59 **59**

61 **61**

63 **63**

65 **65**

67

69 **69**

71

73 **73**

75 **75**

77 **77**

79 **79**

81 **81**

p ————— *mf* —————

84

p ————— *mf* —————

86 **86**

p ————— *mf* ————— *p* —————

89

90

mf ————— *p* ————— *mf* —————

92 **92**

95

p < *mf* > *p* < *mf* > *mf*

97

100 **100**

f

102

104 **104**

108

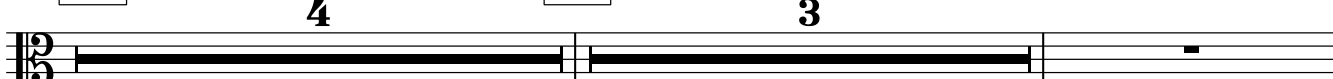

4

3

mf

112 112

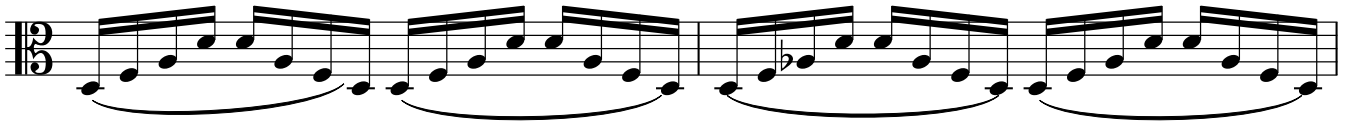

114 114

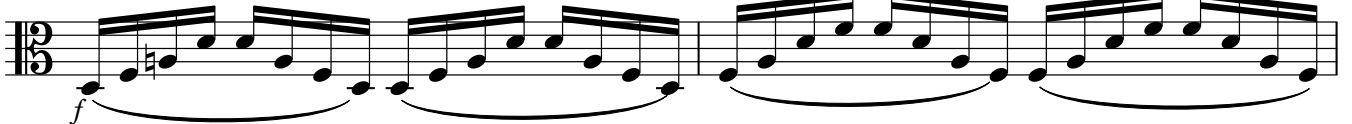

116 116

118

123 123

127 127

131 131

134

135

137 137

139 139

141 141

"Planets"

(minimalist)

cello

Guido De Gaetano

$\text{♩} = 120$

4 5

mf

9 9

mf

13 13

mf

17 17

mf

21 21 25

mf

29 29 33

mf

37 37 39

41 41 43

45 45

49 49 53

f

57 **57** **59** **61**

63 **63** **65**

69 **69**

73 **73** **75**

77 **77** **79**

81 **81** **3**

86 **86**

88

90 **90**

92 **92**

95 **95**

f

f

f

p *mf*

p *mf*

p *mf*

p *mf* *p*

mf *f subito*

98

100 **100**

104 **104**

3

108

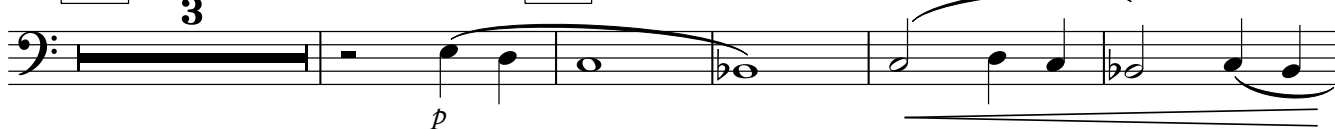

112 **112**

114

116

119 **119**

4

123

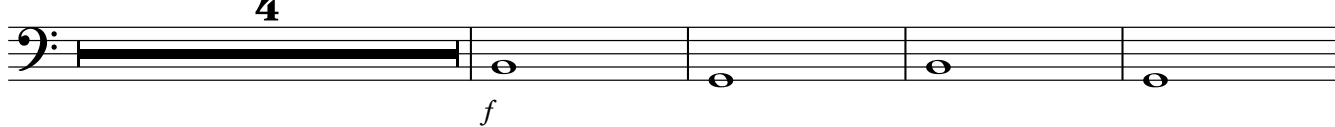

127 **127**

131

135 **135**

137

139

141 **141**

"Planets"

Contrabbasso

(minimalist)

Guido De Gaetano

♩=120

4 5 4 9 4

13 13

p

17 17

p

21 21 25

29 29 33

37 37 39

41 41 43

45 45

49 49 53

57 57 59 61

f

© can can edizioni musicali

V.S.

Contrabbasso

63 **63** **65**

69 *f*

73 **75**

77 **79**

81 **3**

p *mf*

86 **86**

p *mf* *p*

89 **90**

mf *p* *mf*

92 **92**

p *mf* *p*

95 **95**

mf *f subito*

98

100 **100** **2** **104** **3**

p

Contrabbasso

108

108

112 114 116

mf *f*

119 123

f

4

127 131

f *f*

135 137 139

p

2 2

141

p

"Planets"

(minimalist)

piano

Guido De Gaetano

♩=120

mf

3

5

7

9

11

13 **13**

15

17 **17**

19

21 **21**

23

25 **25**

27

29 **29**

31

33 **33**

35

V.S.

37 **37**

39 **39**

41 **41**

43 **43**

45 **45**

47

49 **49**

51

53 **53**

55

57 **57**

59 **59**

V.S.

61 **61**

63 **63**

65 **65**

67

69 **69**

71

73 **73**

f

Ped. Ped. Ped. Ped.

75 **75**

Ped. Ped. Ped. Ped.

77 **77**

Ped. Ped. Ped. Ped.

79 **79**

Ped. Ped. Ped. Ped.

81 **81**

mf *p*

Ped. Ped. Ped. Ped.

83

mf *p*

Ped. Ped. Ped. Ped.

86

85

mf p

Ped. Ped. Ped. Ped.

87

mf p

Ped. Ped. Ped. Ped.

90

89

mf p

Ped. Ped. Ped. Ped.

92

91

mf p

Ped. Ped. Ped. Ped.

93

mf p

Ped. Ped. Ped. Ped.

95

95

mf f subito

Ped. Ped. Ped. Ped.

97

Ped. Ped. Ped. Ped.

99 **100**

Ped. Ped. *f* Ped. Ped.

101

Ped. Ped. Ped. Ped.

103 **104**

Ped. Ped. *p* Ped. Ped.

105

Ped. Ped. Ped. Ped.

107 **108**

Ped. Ped. Ped. Ped.

V.S.
Ped.

109

Ped. Ped. Ped. Ped. Ped.

112

mf

Ped. Ped. Ped. Ped.

114

f

Ped. Ped. Ped. Ped.

116

Ped. Ped. Ped. Ped.

118

119

mf

Ped. Ped. Ped.

120

Ped. Ped.

122 123

124

126 127

128

130 131

132

piano

134 135

mf

Ped. Ped. Ped. Ped.

136 137

Ped. Ped. Ped. Ped.

138 139

p

Ped. Ped. Ped. Ped.

140 141

Ped. Ped. Ped. Ped.

142

Ped. Ped.

The Enchanted Garden

(minimalist)

Guido De Gaetano

♩=80 Magico

Violino 1

Violino 2

Viola

Cello

Basso

Piano

♩=80 Magico

p

Ped.

Violino 1

Violino 2

Viola

Cello

Basso

Pf

8

9

13

p

9

13

simile

Ped.

14 17

Violin 1

Violin 2

Viola

Cello

Bass

Pf

Ped. Ped. Ped.

20 25

Violin 1

Violin 2

Viola

Cello

Bass

Pf

mf *mf* 25

Ped. Ped. Ped.

26 **27**

Violin 1

Violin 2

Viola

Cello

Bass

Pf **27**

Ped. Ped. Ped.

33 **33** **37**

Violin 1 *mf*

Violin 2 *mf*

Viola *mf*

Cello *mf*

Bass *mf*

Pf *mf* **33** **37**

Ped. Ped. Ped.

47 **47** **51** 5

Violin 1

Violin 2

Viola

Cello

Bass

Pf **47** **51**

Ped. _____ | *Ped.* _____

53 **57**

52

Violin 1

Violin 2

Viola

Cello

Bass

Pf **53** **57**

mf *p* *mf subito*

mf *p* *mf subito*

mf *p* *mf*

mf *p* *mf*

mf *p* *mf subito*

59 **61**

Violin 1

Violin 2

Viola

Cello

Bass

Pf **61**

Ped. Ped. Ped.

65 **69**

Violin 1

Violin 2

Viola

Cello

Bass

Pf **69**

Ped. Ped. Ped.

83 87

Violin 1

Violin 2

Viola

Cello

Bass

Pf

83 87

p

p

p

p

p

Ped. Ped. Ped.

89 91 95

Violin 1

Violin 2

Viola

Cello

Bass

Pf

91 95

mf

mf

mf

mf

mf

Ped. Ped. Ped. Ped.

96 99

Violin 1

Violin 2

Viola

Cello

Bass

Pf 99

Ped. Ped. Ped.

102 103 107

Violin 1 *f* *mf*

Violin 2 *mf*

Viola *mf*

Cello *f* *mf*

Bass *f* *mf*

Pf 103 107

Ped. Ped. Ped.

The Enchanted Garden

Violino 1

(minimalist)

Guido De Gaetano

♩=80 Magico

8 9

13 17

20

25 27 33

35 37

39 41

43 47

51 53

57

p

mf

f

mf *p*

mf subito

Violino 1

61 **61**

67 **69**

73 **73** **75**

77 **77** **79** **2**

83 **83** **87** **91**

95 **95**

99 **99** **103**

105 **107**

111 **111** **113** **115**

117 **117** **119** **121**

The Enchanted Garden

Violino 2

(minimalist)

Guido De Gaetano

♩=80 Magico

8 9 13 4

17 17 8 25 27

30 33

37 37 39

41 41 43

47 47 f

51 51 53 mf p

57 57 61

65 65 69

73 73 75

mf *mf* *f* *mf subito* *f* *mf*

© Can Can edizioni musicali

V.S.

Violino 2

77 **77** **79**

83 **83** **87** *p* **2**

91 **91** **95** **99** **4** **4**

103 **103** **107** *mf*

111 **111** **113** **115** **117** **2** **2** **2**

119 **119** **121** *rall.*.....

The Enchanted Garden

Viola

(minimalist)

Guido De Gaetano

♩=80 Magico

8 9 13 4

17 17 25 27 6

33 33 37

mf

39 39 41 43

f

47 47 51

53 53

mf *p*

57 57

61 61

Viola

66 **69**

73 **73** **75** **77**

79 **79**

83 **83** **87**

91 **91** **95** 2

99 **99** **103**

107 **107**

111 **111** **113**

115 **115** **117**

119 **119** **121**

f

mf

p

p

mf

f

p

p

rall.....

The Enchanted Garden

Cello

(minimalist)

Guido De Gaetano

♩=80 Magico

8 9

13 17

20

25 27

33 37

39 41

43 47

51 53

57 57

61 61

p

mf

f

mf

p

Cello

67 69

73 73 *f* 75 77

79 79 *mf* 83 **2** **4**

87 87

91 91

95 95

99 99 *mf* 103

107 107 *f*

111 111 *mf* 113

115 115 117

119 119 121 *p* *rall.....*

The Enchanted Garden

Basso

(minimalist)

Guido De Gaetano

♩=80 Magico

8 9 4 13 4

17 17 8 25 2 27 6

33 33 37

39 *mf* 39 41

43 43 47

f 51 51 53

mf 57 57

61 61

67 67 69

73 73 *f* 75 77

Basso

79 **79**

83

2

4

87 **87**

p

91 **91**

95 **95**

mf

99 **99**

103

f

107

111

mf

113 **113**

115

117

p

119 **119**

121

rall.....

The Enchanted Garden

Piano

(minimalist)

Guido De Gaetano

♩=80 Magico

33 **33**

mf

Ped. Ped.

37 **37** **39**

41 **41** **43**

f

Ped. Ped.

47 **47**

51 **51** **53**

mf

p

Ped.

57 **57**

mf subito

Ped. Ped. Ped.

61 **61**

67 **69**

73 **73**

75

77 **77**

79

83 **83**

87 **87**

V.S.

91 **91**

95 **95**

99 **99**

103 **103**

107 **107**

111 **111**

113

115 **115**

117

119 **119**

121

"Supernova"

Guido De Gaetano

(minimalist)

♩=120

2

vio 1

vio 2

viole

violoncello

contrabbasso

pianoforte

3

3

vio 1

vio 2

viole

violoncello

contrabbasso

pianoforte

3

5 5

6

7

vio 1

vio 2

viole

violoncello

contrabbasso

pianoforte

9

vio 1

vio 2

viole

violoncello

contrabbasso

pianoforte

mf

mf

mf

mf

10

vio 1

vio 2

viola

violoncello

contrabbasso

pianoforte

11

15

16

17 **17**

vio 1

vio 2

viola

violoncello

contrabbasso

pianoforte

18

Detailed description of the musical score: The score is for measures 17 and 18. It features six staves: Violin 1 (vio 1), Violin 2 (vio 2), Viola (viola), Cello (violoncello), Double Bass (contrabbasso), and Piano (pianoforte). In measure 17, the violins and viola play a triplet of eighth notes (G4, A4, B4) with a sharp sign on the A. The cellos and double basses play a triplet of eighth notes (F3, G3, A3). The piano part is silent. In measure 18, the violins and viola continue with the same triplet. The cellos and double basses continue with the same triplet. The piano part plays a triplet of eighth notes (F3, G3, A3) in the bass clef.

19

vio 1

vio 2

viola

violoncello

contrabbasso

pianoforte

20

vio 1

vio 2

viola

violoncello

contrabbasso

pianoforte

21

23

- vio 1** (Violin 1): Treble clef, playing eighth-note triplets with a slur.
- vio 2** (Violin 2): Treble clef, playing eighth-note triplets with a slur.
- viola**: Alto clef, playing eighth-note triplets with a slur.
- violoncello** (Cello): Bass clef, playing eighth-note triplets.
- contrabbasso** (Double Bass): Bass clef, playing eighth-note triplets.
- pianoforte** (Piano): Grand staff (treble and bass clefs), playing eighth-note triplets in the bass clef.

28 **28**

29

32

vio 1

vio 2

viola

violoncello

contrabbasso

pianoforte

33

vio 1

vio 2

viola

violoncello

contrabbasso

pianoforte

34

vio 1

vio 2

viole

violoncello

contrabbasso

pianoforte

Ped.

35

vio 1

vio 2

viole

violoncello

contrabbasso

pianoforte

Ped.

36

vio 1

vio 2

viola

violoncello

contrabbasso

pianoforte

f 3 3 3 3

Ped. Ped.

37

37

vio 1

vio 2

viola

violoncello

contrabbasso

pianoforte

3 3 3 3

Ped. Ped.

38

vio 1

vio 2

viola

violoncello

contrabbasso

pianoforte

39

vio 1

vio 2

viola

violoncello

contrabbasso

pianoforte

40

vio 1

vio 2

viole

violoncello

contrabbasso

pianoforte

41

vio 1

vio 2

viole

violoncello

contrabbasso

pianoforte

42 **42**

vio 1

vio 2

viole

violoncello

contrabbasso

pianoforte

f

Ped. Ped.

43

vio 1

vio 2

viole

violoncello

contrabbasso

pianoforte

Ped. Ped.

44

vio 1

vio 2

viola

violoncello

contrabbasso

pianoforte

45

Ped.

45

vio 1

vio 2

viola

violoncello

contrabbasso

pianoforte

Ped.

46

vio 1

vio 2

viola

violoncello

contrabbasso

pianoforte

47

vio 1

vio 2

viola

violoncello

contrabbasso

pianoforte

48

vio 1

vio 2

viole

violoncello

contrabbasso

pianoforte

49

vio 1

vio 2

viole

violoncello

contrabbasso

pianoforte

Detailed description of the musical score: The score is for measures 48 and 49. It features six staves: Violin 1, Violin 2, Viola, Violoncello, Contrabbasso, and Pianoforte. The Violin 1 and Violin 2 parts play a rhythmic pattern of eighth notes with triplets, indicated by a '3' above the notes. The Viola, Violoncello, and Contrabbasso parts are marked with a dash, indicating they are silent. The Pianoforte part has a complex texture with triplets in both hands, connected by long slurs. A 'Ped.' (pedal) marking is present below the piano part. The measure number '49' is enclosed in a box at the beginning of the second system.

50

vio 1

vio 2

viola

violoncello

contrabbasso

pianoforte

51

vio 1

vio 2

viola

violoncello

contrabbasso

pianoforte

52

vio 1

vio 2

viole

violoncello

contrabbasso

pianoforte

53

vio 1

vio 2

viole

violoncello

contrabbasso

pianoforte

54

55

56

vio 1

vio 2

viola

violoncello

contrabbasso

pianoforte

57

vio 1

vio 2

viola

violoncello

contrabbasso

pianoforte

Detailed description of the musical score: The score is for measures 56 and 57. It features six staves: Violin 1 (vio 1), Violin 2 (vio 2), Viola (viola), Violoncello (violoncello), Contrabbasso (contrabbasso), and Pianoforte (pianoforte). The key signature has one sharp (F#). In measure 56, the violins and viola play a rhythmic pattern of eighth notes in triplets, with a '3' above each group. The cello and bassoon parts are silent, indicated by a horizontal line with a dash. The piano accompaniment consists of eighth notes in the right hand and eighth notes in the left hand, also in triplets. A 'Ped.' marking is present in the left hand of measure 56. Measure 57 continues the same patterns. A box around the measure number '57' indicates the start of a new section. The piano part continues with triplets and a 'Ped.' marking in the left hand.

58

vio 1

vio 2

viola

violoncello

contrabbasso

pianoforte

59

vio 1

vio 2

viola

violoncello

contrabbasso

pianoforte

60

vio 1

vio 2

viola

violoncello

contrabbasso

pianoforte

61

vio 1

vio 2

viola

violoncello

contrabbasso

pianoforte

62

vio 1

vio 2

viola

violoncello

contrabbasso

pianoforte

63

vio 1

vio 2

viola

violoncello

contrabbasso

pianoforte

64

vio 1

vio 2

viola

violoncello

contrabbasso

pianoforte

65

vio 1

vio 2

viola

violoncello

contrabbasso

pianoforte

66

vio 1

vio 2

viola

violoncello

contrabbasso

pianoforte

67

vio 1

vio 2

viola

violoncello

contrabbasso

pianoforte

Ped.

68

vio 1

vio 2

viola

violoncello

contrabbasso

pianoforte

69

vio 1

vio 2

viola

violoncello

contrabbasso

pianoforte

71

72

73 **73**

74

75 **75**

vio 1

vio 2

viole

violoncello

contrabbasso

pianoforte

76

vio 1

vio 2

viole

violoncello

contrabbasso

pianoforte

mf

77 77

78

79

vio 1

vio 2

viola

violoncello

contrabbasso

pianoforte

Ped.

80

vio 1

vio 2

viola

violoncello

contrabbasso

pianoforte

Ped.

81 **81**

82

83

vio 1

vio 2

viola

violoncello

contrabbasso

pianoforte

Ped.

84

vio 1

vio 2

viola

violoncello

contrabbasso

pianoforte

Ped.

85

vio 1

vio 2

viola

violoncello

contrabbasso

pianoforte

86

vio 1

vio 2

viola

violoncello

contrabbasso

pianoforte

87

87

vio 1

vio 2

viola

violoncello

contrabbasso

pianoforte

89

89

vio 1

vio 2

viola

violoncello

contrabbasso

pianoforte

91

vio 1

vio 2

viole

violoncello

contrabbasso

pianoforte

92

vio 1

vio 2

viole

violoncello

contrabbasso

pianoforte

93 **93**

vio 1

vio 2

viola

violoncello

contrabbasso

pianoforte

94

95

vio 1

vio 2

viola

violoncello

contrabbasso

pianoforte

96

vio 1

vio 2

viola

violoncello

contrabbasso

pianoforte

97 **97**

vio 1

vio 2

viola

violoncello

contrabbasso

pianoforte

98

vio 1

vio 2

viola

violoncello

contrabbasso

pianoforte

99

vio 1

vio 2

viola

violoncello

contrabbasso

pianoforte

100

101

f

102

vio 1

vio 2

viola

violoncello

contrabbasso

pianoforte

103

vio 1

vio 2

viola

violoncello

contrabbasso

pianoforte

104

vio 1

vio 2

viola

violoncello

contrabbasso

pianoforte

105

vio 1

vio 2

viola

violoncello

contrabbasso

pianoforte

106

vio 1

vio 2

viole

violoncello

contrabbasso

pianoforte

107

107

vio 1

vio 2

viole

violoncello

contrabbasso

pianoforte

108

vio 1

vio 2

viola

violoncello

contrabbasso

pianoforte

109

109

vio 1

vio 2

viola

violoncello

contrabbasso

pianoforte

110

111

112

vio 1

vio 2

viola

violoncello

contrabbasso

pianoforte

Ped.

113

vio 1

vio 2

viola

violoncello

contrabbasso

pianoforte

Ped.

114

vio 1

vio 2

viola

violoncello

contrabbasso

pianoforte

115

vio 1

vio 2

viola

violoncello

contrabbasso

pianoforte

Ped.

Ped.

116

vio 1

vio 2

viola

violoncello

contrabbasso

pianoforte

Ped.

117

vio 1

vio 2

viola

violoncello

contrabbasso

pianoforte

Ped.

118

vio 1

vio 2

viola

violoncello

contrabbasso

pianoforte

119

vio 1

vio 2

viola

violoncello

contrabbasso

pianoforte

120

vio 1

vio 2

viola

violoncello

contrabbasso

pianoforte

Ped.

121

vio 1

vio 2

viola

violoncello

contrabbasso

pianoforte

Ped.

122

vio 1

vio 2

viola

violoncello

contrabbasso

pianoforte

123

vio 1

vio 2

viola

violoncello

contrabbasso

pianoforte

124

vio 1

vio 2

viola

violoncello

contrabbasso

pianoforte

125

vio 1

vio 2

viola

violoncello

contrabbasso

pianoforte

126

vio 1

vio 2

viole

violoncello

contrabbasso

pianoforte

127

vio 1

vio 2

viole

violoncello

contrabbasso

pianoforte

128

vio 1

vio 2

viole

violoncello

contrabbasso

pianoforte

129

129

vio 1

vio 2

viole

violoncello

contrabbasso

pianoforte

130

vio 1

vio 2

viola

violoncello

contrabbasso

pianoforte

131

vio 1

vio 2

viola

violoncello

contrabbasso

pianoforte

132

vio 1

vio 2

viola

violoncello

contrabbasso

pianoforte

133

vio 1

vio 2

viola

violoncello

contrabbasso

pianoforte

134

135

136

vio 1

vio 2

viola

violoncello

contrabbasso

pianoforte

137

137

vio 1

vio 2

viola

violoncello

contrabbasso

pianoforte

138

vio 1

vio 2

viole

violoncello

contrabbasso

pianoforte

Ped.

139

139

vio 1

vio 2

viole

violoncello

contrabbasso

pianoforte

Ped.

142

vio 1

vio 2

viola

violoncello

contrabbasso

pianoforte

Ped.

143

vio 1

vio 2

viola

violoncello

contrabbasso

pianoforte

Ped.

144

vio 1

vio 2

viole

violoncello

contrabbasso

pianoforte

Ped.

145

vio 1

vio 2

viole

violoncello

contrabbasso

pianoforte

Ped.

146

vio 1

vio 2

viola

violoncello

contrabbasso

pianoforte

147

vio 1

vio 2

viola

violoncello

contrabbasso

pianoforte

148

vio 1

vio 2

viola

violoncello

contrabbasso

pianoforte

Ped.

149

149

vio 1

vio 2

viola

violoncello

contrabbasso

pianoforte

Ped.

150

151

152

153

154

vio 1

vio 2

viole

violoncello

contrabbasso

pianoforte

155

155

vio 1

vio 2

viole

violoncello

contrabbasso

pianoforte

156

vio 1

vio 2

viole

violoncello

contrabbasso

pianoforte

157

157

vio 1

vio 2

viole

violoncello

contrabbasso

pianoforte

158

vio 1

vio 2

viole

violoncello

contrabbasso

pianoforte

fff

159

vio 1

vio 2

viole

violoncello

contrabbasso

pianoforte

sf

vio 1

(minimalist)
"Supernova"

Guido De Gaetano

♩=120

4 5 4 9

11 13

15 17

19 21

23 25

27 28

31 33 4

37 39 3

42 44 2

mf

f

© can can edizioni musicali

Supernova

45 **45**

f

46

47

49 **49**

50

51 **51**

2

54

55

57 **57**

58

59 **59**

61 **61**

63 **63**

65 **65**

67

69 **69**

73 **73** **75**

77 **77**

81 **81** **83**

85 **85** **87**

89 **89**

93 **93**

V.S.

Supernova

97 97

101 103

101 *f* 3 3 3 3 *f* 3 3 3

105 *f* 3 3 3 3 107 3 3 3

109 109 111 *f* 3 3 3 3

112 3 3 3 3 3 3 3 3

114 3 3 3 3

115 115 3 3 3 3 3 3 3 3

117 117 2 119 3 3 3 3 3 3 3 3

121 121 3 3 3 3

123 123 3 3 3 3 3 3 3 3

125 125 \textcircled{D} 3 3 3 3 3 3 3 3

Supernova

127 **127**

f 3 3 3 3 3 3 3 3

129 **129**

3 3 3 3 3 3 3 3

131 **131**

f 3 3 3 3 3 3 3 3

133 **133**

3 3 3 3 3 3 3 3

135 **135**

3 3 3 3 3 3 3 3

137 **137** **139**

f 3 3 3 3 3 3 3 3

141 **141**

3 3 3 3 3 3 3 3

143 **143**

3 3 3 3 3 3 3 3

145 **145**

3 3 3 3 3 3 3 3

147 **147**

3 3 3 3 3 3 3 3

149 **149**

3 3 3 3 3 3 3 3

Supernova

151 **151**

153 **153**

155 **155**

157 **157**

158

vio 2

(minimalist)
"Supernova"

Guido De Gaetano

♩=120

4 5 4 9

mf

11 13

15 17

19 21

23 25

27 28

31 33

37 39 42

2 3 3

© can can edizioni musicali

Supernova

45 **45**

f

46

47

48

49 **49**

50

51 **51** **2** **53**

54

55

56

57 **57**

Supernova

58

59

60

61

62

63

64

65

67

69

mf

73

75

Supernova

77 **77**
mf

81 **81** **83**

85 **85** **87** **89**

93 **93**

97 **97**

101 **101** **103**

105 **107**

109 **109** **111**

112

113

114

Supernova

115 **115**

116

117 **117** **119**

120

121 **121**

122

123 **123**

124

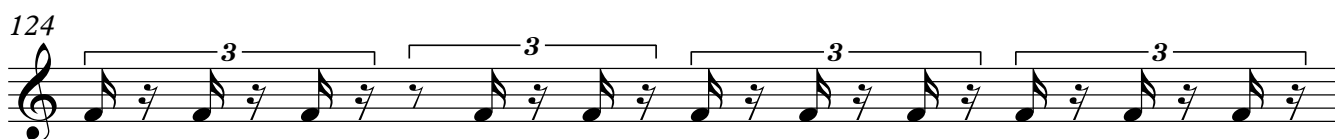

125 **125**

126

127 **127**

Supernova

128

129 **129**

130

131 **131**

f

132

133 **133**

134

135 **135**

137 **137** **2** **139**

f

140

141 **141**

Supernova

142

143

145

147

148

149

150

151

152

153

155

V.S.

Supernova

157 **157**

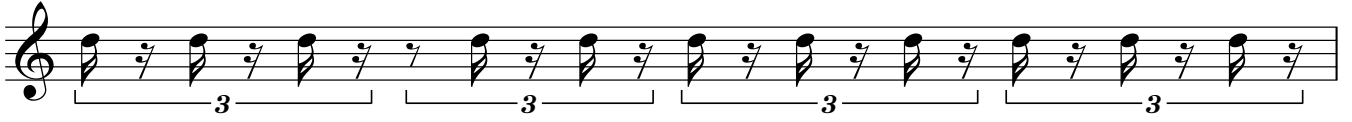

158

viola

(minimalist)
"Supernova"

Guido De Gaetano

♩=120

4 5 4 9

mf

11 13

15 17

19 21

23 25

27 28

31 33

37 39

42 45

49 51

2 2 2 2

f f f

© can can edizioni musicali

53 **53**

55

57 **57**

59 **59**

61 **61**

63 **63**

65 **65**

67

69 **69**

73 **73**

77 **77**

Supernova

81 **81** **83**

85 **85**

87 **87**

89 **89**

91

93 **93**

97 **97**

101 **101** **103** **107** **109**

Supernova

111 **111**

113

115 **115**

117 **117**

119

121 **121**

123

125 **125**

127

128 **129**

130 **131**

132 **133**

134 **135**

136 **137**

139

Super 141

139

143

145

143

147

147

149

151

149

153

155

157

153

158

violoncello

(minimalist)
"Supernova"

Guido De Gaetano

♩=120

4 5 4 9

mf

10

12 13

14 15

16 17

18

20 21

22 23

24 25

26

© can can edizioni musicali

V.S.

28 **28**

30

31

32

33

34

36

37

38

39

40

42

44

45

49 **49**

51

Supernova

53 **53** **4** **57** **2** **59** **2** **61**

f 3 3 *f* 3 3

63 **63** **65** **4**

f 3 3 4

69 **69**

mf 3 3 3 3 3 3 3 3

71

3 3 3 3 3 3 3 3

73 **73**

3 3 3 3 3 3 3 3

75 **75**

3 3 3 3 3 3 3 3

77 **77**

mf 3 3 3 3 3 3 3 3

79

3 3 3 3 3 3 3 3

81 **81**

3 3 3 3 3 3 3 3

83 **83**

3 3 3 3 3 3 3 3

85 **85**

3 3 3 3 3 3 3 3

87 **87**

89 **89**

91

93 **93**

95

97 **97**

99

101 **101**

103 **103**

105

107 **107**

109

111

111

113

113

115

115

117

117

119

120

120

121

122

122

123

124

124

125

127 **127**

129 **129**

131 **131**

133 **133**

135 **135**

137 **137**

139

140

141

142

143

144

145

146

147

148

149

Supernova

150

151

153 153

155 155

157 157

158

contrabbasso

(minimalist)
"Supernova"

Guido De Gaetano

♩=120

4 5 4 9

mf

10

12 13

14 15

16

17

18

20 21

22 23

24 25

Supernova

26

27

28 **28**

29

30

31
31

32

33 **33**

f

34

35

36

Supernova

37 **37**

38

39 **39**

40

41

42 **42**

43

44

45 **45** **49** **51**

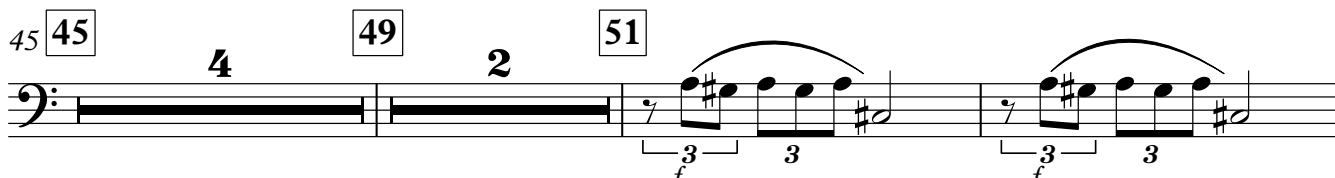

53 **53** **57** **59** **61**

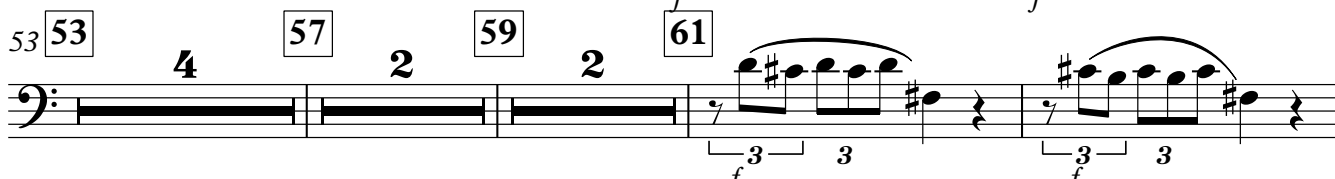

63 **63** **65**

69 **69**

71

72

73 **73**

74

75 **75**

76

77 **77**

79

81 **81**

83 **83**

85 **85**87 **87**89 **89**

91

93 **93**

95

97 **97**

99

101 **101**103 **103**

105

V.S.

Supernova

107 **107**

109 **109**

111 **111**

115 **115** **117**

119 **119** **121**

123 **123** **125**

127 **127** **129**

131 **131** **133**

135 **135** **137**

139 **139** **141**

143 **143** **145**

Supernova

147 **147**

149

151 **151**

153

154

155

156

157

158

pianoforte

(minimalist)
"Supernova"

Guido De Gaetano

♩=120

© can can edizioni musicali

V.S.

Supernova

13 13

15 15

17 17

19

20

21 21

Supernova

23 **23**

25 **25**

27

28

29

31 **31**

33 **33**

V.S.

Supernova

36 37

39 39

42 42

45 45

46

47

Supernova

49 **49**

51 **51**

52

53 **53**

54

55

V.S.

Supernova

57 **57**

59 **59**

61 **61**

63 **63**

65 **65**

67 **67**

Supernova

69 **69** **73** **75**

4 2

mf

77 **77** *Ped.*

Ped.

81 **81** *Ped.* *Ped.* **83** *Ped.* *Ped.*

Ped. *Ped.* *Ped.* *Ped.*

85 **85**

3 3 3 3 3 3 3 3

87 **87**

3 3 3 3 3 3 3 3

89 **89**

3 3 3 3 3 3 3 3

V.S.

91

93 **93**

95

97 **97**

99

101 **101**

103 **103**

104

105

106

107 **107**

108

V.S.

109 **109**

110

111 **111**

113

115 **115**

117 **117**

Supernova

119 **119**

121 **121**

123 **123**

125 **125**

127 **127**

129 **129**

V.S.

Supernova

131 **131**

f 3 3 3 3 3 3 3 3

Ped. Ped. Ped. Ped.

133 **133**

3 3 3 3 3 3 3 3

Ped. Ped. Ped. Ped.

135 **135**

3 3 3 3

Ped. Ped.

136

3 3 3 3

Ped. Ped.

137 **137**

3 3 3 3 3 3 3 3

Ped. Ped. Ped. Ped.

139 **139**

f 3 3 3 3 3 3 3 3

Ped. Ped. Ped. Ped.

Supernova

141 **141**

143 **143**

145 **145**

147 **147**

149 **149**

150

V.S.

151 **151**

153 **153**

155 **155**

156

157 **157**

158

Koppia

(mimimalist)

Guido De Gaetano

♩=52

violino 2

violino 1

viola

violoncello

contrabbasso

pianoforte

delicato

p

p

p

p

p

pp

p

7 7

Reo. Reo. Reo. Reo. || Reo. Reo. Reo. Reo.

9

violino 2

violino 1

viola

violoncello

contrabbasso

piano acc

p

p

7

Reo. Reo. Reo. Reo. Reo. Reo.

15

violino 2

violino 1

viola

violoncello

contrabbasso

piano acc

p

p

p

p

p

p

p

Ped.

Ped.

Ped.

Ped.

Ped.

Ped.

Ped.

22

violino 2

violino 1

viola

violoncello

contrabbasso

piano acc

p

p

p

p

p

p

p

Ped.

Ped.

Ped.

Ped.

Ped.

Ped.

28

violino 2

violino 1

viola

violoncello

contrabbasso

piano acc

34

violino 2

violino 1

viola

violoncello

contrabbasso

piano acc

39

violino 2

violino 1

viola

violoncello

contrabbasso

piano acc

p

p cantando

6

Ped.

42

violino 2

violino 1

viola

violoncello

contrabbasso

piano acc

6

Ped.

45

violino 2

violino 1

viola

violoncello

contrabbasso

piano acc

p

6

Ped.

48

violino 2

violino 1

viola

violoncello

contrabbasso

piano acc

mf

mf

mf

mf

mf

mf

6 6 6 6 6 6 6 6 6 6 6 6 6 6 6 6 6 6 6 6

Ped. Ped. Ped. Ped. Ped. Ped. Ped. Ped. Ped. Ped. Ped.

51

violino 2

violino 1

viola

violoncello

contrabbasso

piano acc

mf

mf

mf

mf

mf

mf

6 3 6 6 6 6 6 6 6 6 6 6 6 6 6 6 6 6 6 6

Ped. Ped. Ped. Ped. Ped. Ped. Ped. Ped. Ped. Ped. Ped.

54

violino 2

violino 1

viola

violoncello

contrabbasso

piano acc

mf

mf

mf

mf

mf

mf

6 6 6 6 6 6 6 6 6 6 6 6 6 6 6 6 6 6 6 6

Ped. Ped. Ped. Ped. Ped. Ped. Ped. Ped. Ped. Ped. Ped.

56

violino 2

violino 1

viola

violoncello

contrabbasso

piano acc

mf

58

violino 2

violino 1

viola

violoncello

contrabbasso

piano acc

60

violino 2

violino 1

viola

violoncello

contrabbasso

piano acc

62

violino 2

violino 1

viola

violoncello

contrabbasso

piano acc

6

Ped.

Ped.

Ped.

Ped.

64

violino 2

violino 1

viola

violoncello

contrabbasso

piano acc

f

mf

6

Ped.

Ped.

Ped.

Ped.

66

violino 2

violino 1

viola

violoncello

contrabbasso

piano acc

pp

pp

p

p

6

Ped.

Ped.

Ped.

Ped.

Ped.

Ped.

69

violino 2

violino 1

viola

violoncello

contrabbasso

piano acc

p

Rehearsal marks: Ped.

72

violino 2

violino 1

viola

violoncello

contrabbasso

piano acc

p

Rehearsal marks: Ped.

75

violino 2

violino 1

viola

violoncello

contrabbasso

piano acc

Rehearsal marks: Ped.

77

violino 2

violino 1

viola

violoncello

contrabbasso

piano acc

6 6 6

p

Ped. Ped. *p* Ped. Ped. Ped.

violino 2

Koppia (miminalist)

Guido De Gaetano

$\text{♩} = 52$ *delicato*

24 *p* *mf*

34 *p*

42 *p*

47 *mf*

52 *mf*

56 *mf* *pp*

70 *p*

74 *p*

violino 1

Koppia (mimimalist)

Guido De Gaetano

$\text{♩} = 52$ *delicato*

16

p

22

p

29

mf

35

p

40

7

mf

53

mf

59

64

3

☉

13

f

pp

© Can Can edizioni musicali

viola

Koppia (mimimalist)

Guido De Gaetano

$\text{♩} = 52$ *delicato*
16

24

32

39 **4**

49

56

63

71 **7**

© Can Can edizioni musicali

violoncello

Koppia

(mimimalist)

Guido De Gaetano

$\text{♩} = 52$ *delicato*

28

33

40

47

54

60

66

74

contrabbasso

Koppia (miminalist)

Guido De Gaetano

$\text{♩} = 52$ *delicato*

38

46 *mf* *mf*

54 *mf*

59 **21**

pianoforte

Koppia (mimimalist)

Guido De Gaetano

♩=52 *delicato*

© Cah Pededizioni musicali

V.S.

pianoforte

20

p

Ped.

25

p

Ped.

29

mf

Ped.

33

mf

Ped.

37

40

42

44

46

48

V.S.

60

61

62

63

64

66

pianoforte

68

68

70

70

72

72

74

74

76

76

78

78

p

"Lullaby under the sky"

(minimalist)

Guido De Gaetano

Dolcemente magico

♩=50

5 **5**

Violino 1

VI.

Viola

Violoncello

Contrabbasso

Pianoforte

Ped. Ped. p Ped.

8 **9** **11**

Violino 1 *p* *mf*

VI. *p* *mf*

Viola *p* *mf*

Violoncello *p* *mf*

Contrabbasso *p* *mf*

Pianoforte *p* *mf*

Ped. Ped. Ped. Ped.

13

Violino 1

VI.

Viola

Violoncello

Contrabbasso

Pianoforte

p

p

p

p

p

Ped. Ped. Ped.

17

Violino 1

VI.

Viola

Violoncello

Contrabbasso

Pianoforte

Ped. Ped. Ped. Ped.

22 **23** *mf subito* *pp* **27** *(pp)*

Violino 1

VI.

Viola

Violoncello

Contrabbasso

Pianoforte

mf subito *pp* *(pp)*

mf subito *pp* *pp* *p*

Ped. Ped. Ped. Ped. Ped.

28

Violino I

VI.

Viola

Violoncello

Contrabbasso

Pianoforte

Ped. — Ped. — Ped. — Ped. — Ped. —

35

34

Violino 1

VI.

Viola

Violoncello

Contrabbasso

Pianoforte

Ped. Ped. Ped. Ped. Ped.

39 **39**

43 43 47 47

Violino 1

VI.

Viola

Violoncello

Contrabbasso

Pianoforte

mf subito

mf subito

mf subito

mf subito

Ped. Ped. Ped. Ped.

51

52

48

Violino 1

VI.

Viola

Violoncello

Contrabbasso

Pianoforte

Ped. Ped. Ped. Ped. Ped.

54

Violino 1

VI.

Viola

Violoncello

Contrabbasso

Pianoforte

Ped. Ped. Ped. Ped. Ped. Ped.

60 **60** **64**

Violino 1 *p* *mf*

VI.

Viola *p* *mf* *mf*

Violoncello *p* *mf* *mf*

Contrabbasso *p* *mf* *mf*

Pianoforte *p* *mf* *mf*

Ped. Ped. Ped. Ped.

65

Violino 1

VI.

Viola

Violoncello

Contrabbasso

Pianoforte

mf

p

p

p

p

p

mf

mf

mf

mf

mf

p

mf

p

mf

Ped. Ped. Ped. Ped. Ped.

70

Violino 1

VI.

Viola

Violoncello

Contrabbasso

Pianoforte

p *mf* *p* *mf* *p* *mf*

Ped. Ped. Ped. Ped.

75

Violino I

VI.

Viola

Violoncello

Contrabbasso

Pianoforte

p *p* *p* *p* *p* *p*

Ped. _____

82

"Lullaby under the sky"

Violino 1

(minimalist)

Guido De Gaetano

Dolcemente magico 5

5 9 11 15 19 23 27 31 35 39 43 47 51 52 56 60 64

p *mf* *pp* *mf subito* *f* *pp* *mf* *p* *mf*

Violino 1

68 **68** **72**

p *mf* *p* *mf*

75

82 **82** **86**

p *p* *pp*

"Lullaby under the sky"

Violino 2

(minimalist)

Guido De Gaetano

Dolcemente magico 5

9 11

15 19

23 27

31 35

39 43

47 51 52 3

56 60 64

4 4 3

Violino 2

68

- Measure 65: Rest.

"Lullaby under the sky"

(minimalist)

Viola

Guido De Gaetano

Dolcemente magico

5

1 2 3 4 5 6 7 8

9 10 11

15 16 17 18 19

23 24 25 26 27

31 32 33 34 35

39 40 41 42 43

47 48 49 50 51 52

56 57 58 59

2

Viola

60 **60**

64

68 **68**

72

78 **78**

82

4

86 **86**

Violoncello

"Lullaby under the sky"

(minimalist)

Guido De Gaetano

Dolcemente magico

5

1 2 3 4 5

6 7 8 9 10 11

12 13 14 15 16 17 18 19

20 21 22 23 24 25 26 27

28 29 30 31 32 33 34 35

36 37 38 39 40 41 42 43

44 45 46 47 48 49 50 51 52

53 54 55 56

2

Violoncello

60 **60**

64

p *mf* *mf*

68 **68**

72

p *mf* *p* *mf* *p*

78 **78**

82

4 *p* *mf*

86 **86**

4

Contrabbasso

"Lullaby under the sky"

(minimalist)

Guido De Gaetano

Dolcemente magico 5

p *p*

9 9 11

p *mf*

15 15 19

p *pp*

23 23 27 4

mf subito *pp*

31 31 35 4

f

39 39 43 2 2/4 3/4

mf

47 47 51 52 3

mf *mf*

56 56 4

2

Contrabbasso

60 **60**

64

p *mf* *mf*

68 **68**

72

p *mf* *p* *mf* *p*

78 **78**

82

4 *p*

86 **86**

4

4

Pianoforte

"Lullaby under the sky" (minimalist)

Guido De Gaetano

Dolcemente magico

V.S.

31

35

39

43

47

51

52

56

60

62

64

68 68

72 72

78 78

82

86 86

"Les feuilles dans le vent"

(minimalist)

Guido De Gaetano

Allegro ♩=120 2

violino 1

violino 2

viola

violoncello

Contrabbasso

Piano 2

4

violino 1

violino 2

viola

violoncello

Contrabbasso

Piano 2

6 **6**

violino 1

violino 2 *f*

viola *f*

violoncello *f*

Contrabbasso *f*

Piano 2 *f*

8

violino 1

violino 2

viola

violoncello

Contrabbasso

Piano 2

10

10

violino 1

violino 2

viola

violoncello

Contrabbasso

Piano 2

12

violino 1

violino 2

viola

violoncello

Contrabbasso

Piano 2

14

14

18

20

22

22

26

26

violino 1

violino 2

viola

violoncello

Contrabbasso

Piano 2

28

violino 1

violino 2

viola

violoncello

Contrabbasso

Piano 2

30

violino 1

violino 2

viola

violoncello

Contrabbasso

Piano 2

32

violino 1

violino 2

viola

violoncello

Contrabbasso

Piano 2

32

34

violino 1 *mf*

violino 2 *mf*

viola *mf*

violoncello *mf*

Contrabbasso *mf*

Piano 2 *mf*

36

violino 1 *f*

violino 2 *f*

viola *f*

violoncello *f*

Contrabbasso *f*

36

Piano 2 *f*

38

violino 1 *mf*

violino 2 *mf*

viola *mf*

violoncello *mf*

Contrabbasso *mf*

Piano 2 *mf*

40

violino 1

violino 2

viola

violoncello

Contrabbasso

Piano 2

42

violino 1
violino 2
viola
violoncello
Contrabbasso
Piano 2

f

42

This block contains the musical score for measures 42 and 43. It features five staves for strings (Violino 1, Violino 2, Viola, Violoncello, and Contrabbasso) and one grand staff for Piano 2. The string parts are marked with a forte (*f*) dynamic and include bowing directions (v). The Piano 2 part also starts with a forte (*f*) dynamic. A measure number '42' is enclosed in a box at the beginning of the first measure of each system.

44

violino 1
violino 2
viola
violoncello
Contrabbasso
Piano 2

44

This block contains the musical score for measures 44 and 45. It features the same five string staves and Piano 2 grand staff as the previous block. The string parts continue with their respective dynamics and bowing directions. The Piano 2 part continues with its forte (*f*) dynamic. A measure number '44' is enclosed in a box at the beginning of the first measure of each system.

46

46

50

violino 1
mf

violino 2
mf

viola
mf

violoncello
mf

Contrabbasso
mf

Piano 2
mf

52

violino 1

violino 2

viola

violoncello

Contrabbasso

Piano 2

54

violino 1
violino 2
viola
violoncello
Contrabbasso
Piano 2

54

violino 1
violino 2
viola
violoncello
Contrabbasso
Piano 2

56

58

58

violino 1

violino 2

viola

violoncello

Contrabbasso

Piano 2

60

violino 1

violino 2

viola

violoncello

Contrabbasso

Piano 2

62

62

66

violino 1

violino 2

viola

violoncello

Contrabbasso

Piano 2

68

violino 1

violino 2

viola

violoncello

Contrabbasso

Piano 2

70

70

78

78

violino 1
mf

violino 2
mf

viola
mf

violoncello
mf

Contrabbasso
mf

Piano 2
mf

84

85

85

violino 1

violino 2

viola

violoncello

Contrabbasso

Piano 2

86

violino 1

violino 2

viola

violoncello

Contrabbasso

Piano 2

88

89

violino 1

violino 2

viola

violoncello

Contrabbasso

89

Piano 2

90 **91**

violino 1

violino 2

viola

violoncello

Contrabbasso

Piano 2

92 **93**

violino 1

violino 2

viola

violoncello

Contrabbasso

Piano 2

94

violino 1
violino 2
viola
violoncello
Contrabbasso
Piano 2

96

97

violino 1
violino 2
viola
violoncello
Contrabbasso
Piano 2

98

violino 1

violino 2

viola

violoncello

Contrabbasso

Piano 2

100

101

violino 1

violino 2

viola

violoncello

Contrabbasso

Piano 2

102

violino 1

violino 2

viola

violoncello

Contrabbasso

Piano 2

104

105

violino 1

violino 2

viola

violoncello

Contrabbasso

Piano 2

f

106

violino 1

violino 2

viola

violoncello

Contrabbasso

Piano 2

108

109

violino 1

violino 2

viola

violoncello

Contrabbasso

Piano 2

110 111

violino 1
violino 2
viola
violoncello
Contrabbasso
Piano 2

112

violino 1
violino 2
viola
violoncello
Contrabbasso
Piano 2

114

violino 1
violino 2
viola
violoncello
Contrabbasso
Piano 2

116

violino 1
violino 2
viola
violoncello
Contrabbasso
Piano 2

118 **119**

violino 1

violino 2

viola

violoncello

Contrabbasso

Piano 2

119

120

violino 1

violino 2

viola

violoncello

Contrabbasso

Piano 2

"Les feuilles dans le vent"

violino 1

(minimalist)

Guido De Gaetano

Allegro ♩=120

2

5

9

13

17

20

22

25

26

27

29

f

f

f

f

mf

mf

mf

f

f

violino 1

31

32

33

mf

35

36

37

f

mf

39

40

41

42

f

43

45

46

f

47

49

50

mf

51

53 54

mf

55

57 58

f

59

61 62

ff

63

66 66

70 70

ff

74 74

78 78

mf

81 82

mf

110 111

112

114 116

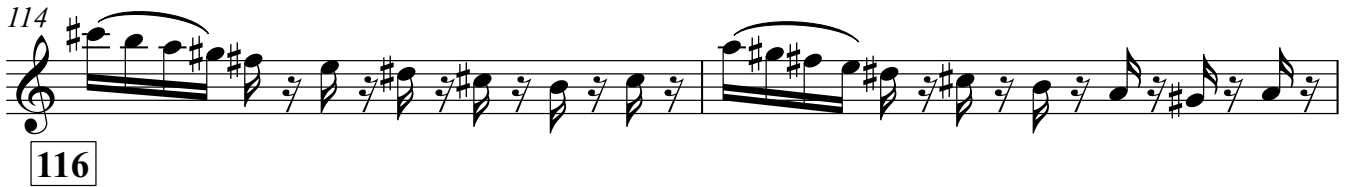

116

118 119

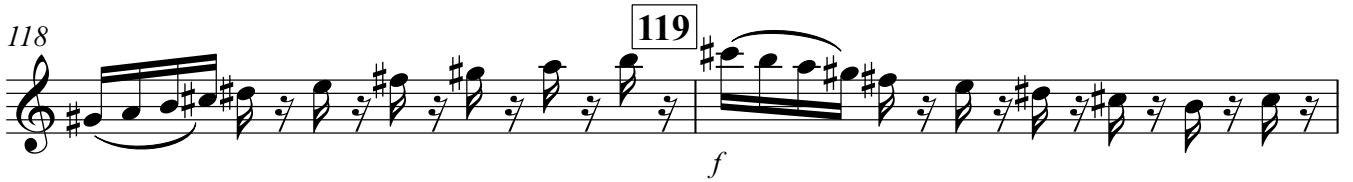

120

"Les feuilles dans le vent"

violino 2

(minimalist)

Guido De Gaetano

Allegro ♩=120

2

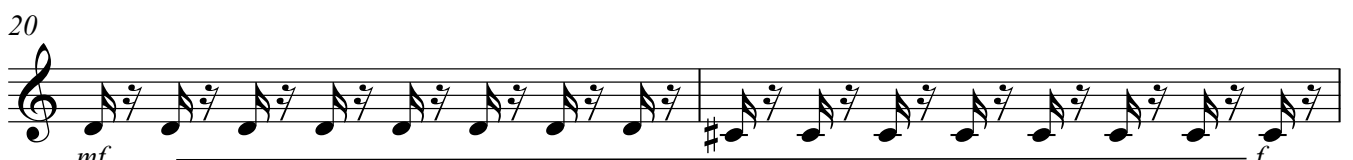
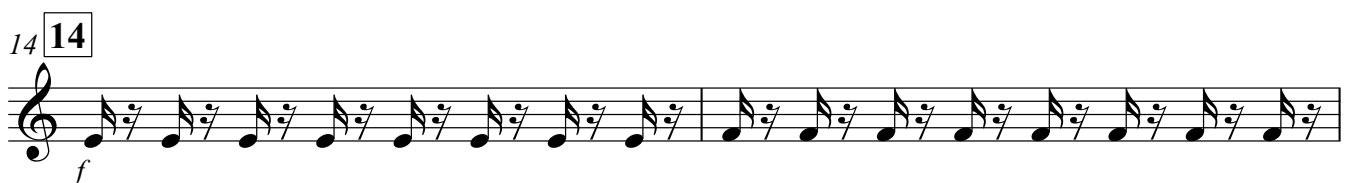
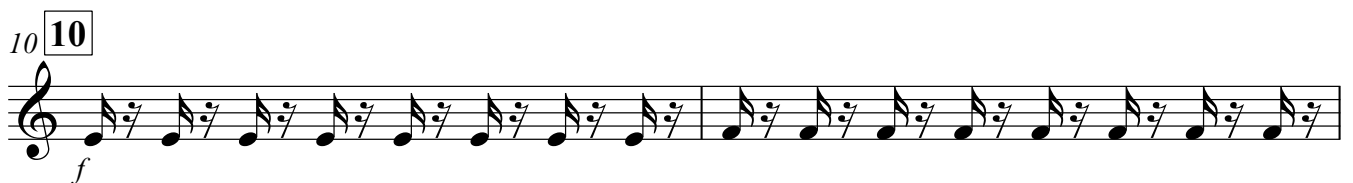
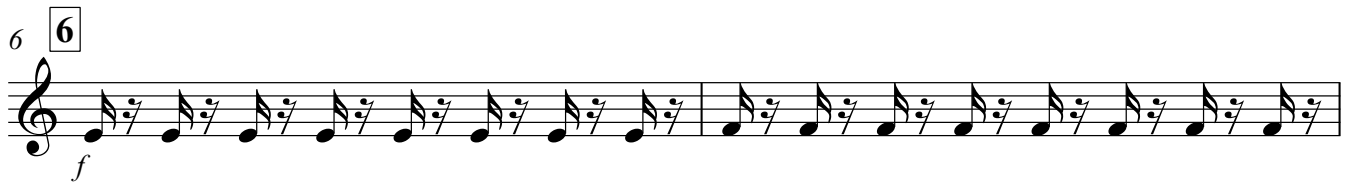

22 **22**

mf *f*

24

mf

26 **26**

f

28

30

f

32 **32**

34

36 **36**

mf *f*

38

40 **40**

mf

42 **42**

f

44

46 **46**

f

48

50 **50**

mf

52

54 **54**

mf

56

58 **58**

f

60

62 **62**

ff

64

66 **66**

68

70 **70**

72

74 **74**

76

78 **78**

80

82 **82**

84

85

86

88

89

90

91

92

93

94

96

97

98

100

101

102

104

105

106

108

109

V.S.

110 **111**

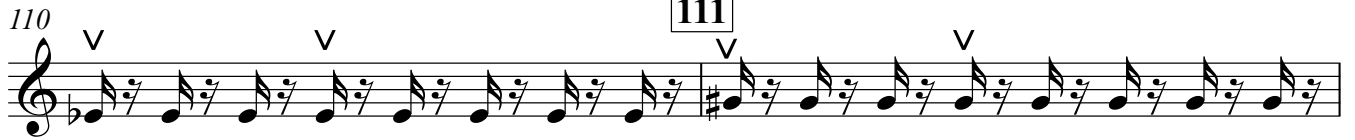

112 *f*

114

116 **116**

119 **119** *sf*

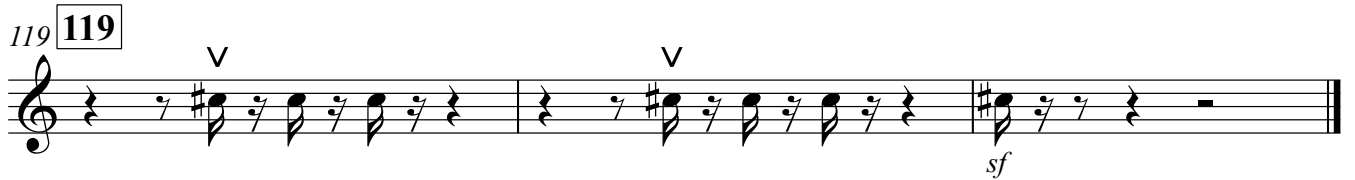

"Les feuilles dans le vent"

viola

(minimalist)

Guido De Gaetano

Allegro ♩=120

2

4

6 6

8

10 10

12

14 14

16

18 18

20

22 **22**

mf *f*

24

mf

26 **26**

f

28

f

30

f

32 **32**

f

34

mf

36 **36**

f

38

mf

40 **40**

f

42 **42**

f

44 *v* *v* *v* *v*

46 **46** *v* *v* *v* *v*

f

48 *v* *v* *v* *v*

50 **50** *v* *v* *v* *v*

mf

52 *v* *v* *v* *v*

54 **54** *v* *v* *v* *v*

mf

56 *v* *v* *v* *v*

58 **58** *v* *v* *v* *v*

f

60 *v* *v* *v* *v*

62 **62**

ff

64

66 **66**

68

70 **70**

72

74 **74**

76

78 **78**

80

82 **82**

84

85

86

88

89

90

91

92

93

94

96

97

98

100

101

102

104

105

106

108

109

110 111

112 *f*

114

116 116

118 119 *f*

120 *sf*

"Les feuilles dans le vent"

violoncello

(minimalist)

Guido De Gaetano

Allegro ♩=120

2

f

4

6 **6**

f

9

10

f

12

14 **14**

f

17

18

mf

f

20

mf

f

22 **22**

mf

f

mf

25

26

f

© Can Can edizioni musicali

V.S.

28

31

32

34

36

36

39

40

42

42

45

46

48

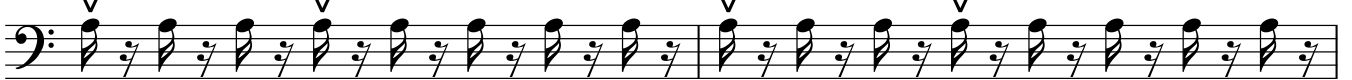

50

50

53

54

56

58 **58** *f*

61 **62** *ff*

64

66 **66**

69 **70** *ff*

72

74 **74**

77 **78** *mf*

80

82 **82** *mf*

85 **85** *f*

88

89

91 91

p

93 93

96

97

f

f

98

101

101

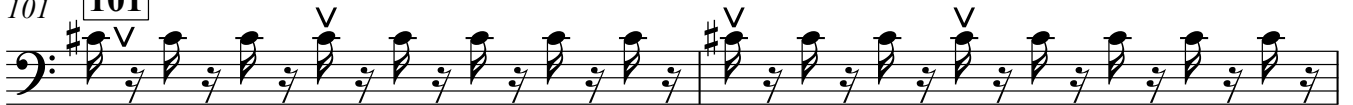

f

103

105

105

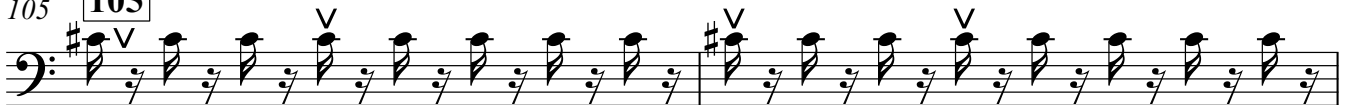

f

107

109

109

111

111

113

115

116

117

119

119

f

sf

"Les feuilles dans le vent"

Contrabbasso

(minimalist)

Guido De Gaetano

Allegro ♩=120

2

f

4

6

6

f

9

10

f

12

14

14

f

17

18

mf *f* *mf*

21

22

f *mf* *f* *mf*

25

26

f *f*

32

32

36

mf *f* *f*

Contrabbasso

40 **40** **42**

f

46 **46**

f

50 **50**

mf

54 **54**

mf

58 **58**

f

62 **62**

ff

65 **66**

ff

68

ff

70 **70**

ff

73 **74**

ff

76

ff

78 **78**

82 **82**

mf

85 **85**

f

89 **89**

91

p

93 **93**

f

97 **97**

f

101 **101**

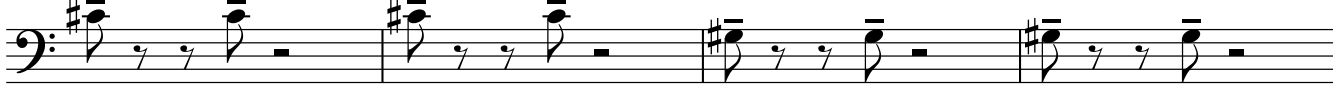

f

105 **105**

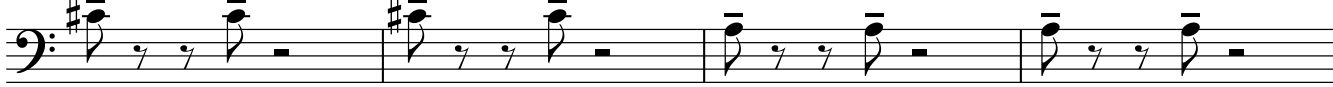

f

109 **109**

111

f

114

116

119 **119**

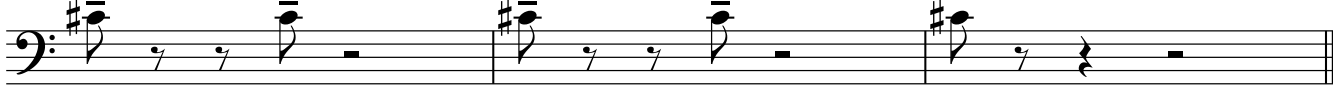

f

sf

"Les feuilles dans le vent"

Piano 2

(minimalist)

Guido De Gaetano

Allegro ♩=120

2

4

6

6

8

10

10

12

14 **14**

16

18 **18**

20

22 **22**

24

26 **26**

28

30

32 **32**

34

36 **36**

V.S.

38 *mf*

40

42 *f*

45 46

48

50 *mf*

53

54

56

58

60

62

64

V.S.

66 **66**

68

70 **70**

72

74 **74**

76

78 **78**

mf

80

82 **82**

mf

84 **85**

86

88 **89**

90

91

92

93

94

96

97

98

100

101

102

104

105

106

109

109

111

111

113

f

116

118

119

f

120

sf
