

Flauto 1

Flauto 2

Flauto 3

Oboe 1

Oboe 2

C. A.

Clari 1

Clari 2

Clarinetto basso

fagotto 1

fagotto 2

fagotto 3

Cor.

Cor.

Cor.

Cor.

Tromba 1

Tromba 2

Tromba 3

Tromboni 1

Tromboni 2

Tromboni 3

Tuba

Arp.

Pt.

Timpani

Vio 1

vio 1/2

Vio 2

Viola

Celli

Cbassi

Flauto 1

Flauto 2

Flauto 3

Oboe 1

Oboe 2

C. A.

Clari 1
mf subito

Clari 2

Clarinetto basso

fagotto 1

fagotto 2

fagotto 3

Cor.
Cor.

Cor.

Cor.

Tromba 1

Tromba 2

Tromba 3

Tromboni 1

Tromboni 2

Tromboni 3

Tuba

Arp.

Pt.

Timpani

Vio 1

vio 1/2

Vio 2

Viola

Celli

Cbassi

Detailed description of the musical score: The score is for measures 75-80. It features a complex orchestral arrangement. The woodwinds section includes Flutes 1-3, Oboes 1-2, Clarinet in A, Clarinets 1-2 (with a *mf subito* marking), Bass Clarinet, and Bassoons 1-3. The brass section consists of Cor Anglais, Trombones 1-3, Trumpets 1-3, and Tuba. The keyboard section includes an Arpeggiator (Arp.) and Percussion (Pt.). The string section includes Violins 1-2, Viola, Cellos, and Basses. The score shows various musical notations such as rests, notes, slurs, and triplets. The key signature is B-flat major, and the time signature is 4/4.

90 95

Flauto 1

Flauto 2

Flauto 3

Oboe 1

Oboe 2

C. A.

Clari 1

Clari 2

Clarinetto basso

fagotto 1

fagotto 2

fagotto 3

Cor.

Cor.

Cor.

Cor.

Tromba 1

Tromba 2

Tromba 3

Tromboni 1

Tromboni 2

Tromboni 3

Tuba

Arp.

Pt.

Timpani

Vio 1

vio 1/2

Vio 2

Viola

Celli

Cbassi

Detailed description of the musical score: This page contains measures 90 through 95 of an orchestral score. The key signature is one flat (B-flat major or D minor). The score is divided into several systems. The first system includes Flutes 1, 2, and 3, Oboes 1 and 2, Clarinet in A, Clarinets 1 and 2, Bass Clarinet, Bassoons 1, 2, and 3, Cor Anglais, Trombones 1, 2, and 3, and Trumpets 1, 2, and 3. The second system includes Tuba, Harp, Percussion, and Timpani. The third system includes Violins 1 and 2, Viola, Cellos, and Basses. The flute parts feature a melodic line with triplets and slurs. The woodwinds and strings provide harmonic support with sustained notes and rhythmic patterns. The harp part features a complex arpeggiated figure with triplets. The percussion and timpani parts are mostly silent in these measures.

Flauto 1 **F** 100 105 *mp*

Flauto 2

Flauto 3

Oboe 1

Oboe 2

C. A.

Clari 1 *p*

Clari 2

Clarinetto basso

fagotto 1 *p*

fagotto 2 *p*

fagotto 3 *p*

Cor.

Cor.

Cor.

Cor.

Tromba 1

Tromba 2

Tromba 3

Tromboni 1 *p*

Tromboni 2 *p*

Tromboni 3 *p*

Tuba *p*

Arp. **F** *p*

Pt.

Timpani

Vio 1 *p*

vio 1/2 *p*

Vio 2 *p*

Viola *p* *div*

Celli *p*

Cbassi *p*

Flauto 1

Flauto 2

Flauto 3

Oboe 1

Oboe 2

C. A.

Clari 1

Clari 2

Clarinetto basso

fagotto 1

fagotto 2

fagotto 3

Cor.

Cor.

Cor.

Cor.

Tromba 1

Tromba 2

Tromba 3

Tromboni 1

Tromboni 2

Tromboni 3

Tuba

Arp.

Pt.

Timpani

Vio 1

vio 1/2

Vio 2

Viola div

Celli

Cbassi

165 **L** 170 **M** 175

Flauto 1 *mp*

Flauto 2

Flauto 3

Oboe 1

Oboe 2

C. A.

Clari 1 *mp*

Clari 2

Clarinetto basso

fagotto 1 *p*

fagotto 2 *p*

fagotto 3 *p*

Cor. *p* Cor. *p*

Cor. *p*

Cor. *p*

Tromba 1 *p*

Tromba 2

Tromba 3

Tromboni 1 *p*

Tromboni 2 *p*

Tromboni 3 *p*

Tuba *p*

L **M**

Arp.

Pt.

Timpani *p* *p*

Vio 1 *p* *mp*

vio 1/2 *p* *mp*

Vio 2 *p* *mp* *div*

Viole *p* *mp*

Celli *p* *mp*

Cbassi *p* *mp*

N Stesso tempo 180 **O**

Flauto 1 *mf* *6*

Flauto 2 *mf* *6*

Flauto 3 *mf* *6*

Oboe 1 *3*

Oboe 2 *3*

C. A. *3*

Clari 1 *mf* *6*

Clari 2 *mf* *6*

Clarinetto basso *mf* *6*

fagotto 1

fagotto 2

fagotto 3

Cor.

Cor.

Cor.

Cor.

Tromba 1

Tromba 2

Tromba 3

Tromboni 1

Tromboni 2

Tromboni 3

Tuba

N Stesso tempo **O**

Arp.

Pt.

Timpani

Vio 1 *mf* Stesso tempo

vio 1/2 *mf* Stesso tempo

Vio 2 *mf* Stesso tempo

Viola *mf* Stesso tempo *div* *div*

Celli *mf* *pizz.* Stesso tempo

Cbassi *mf* *pizz.* Stesso tempo

P
195

190

Flauto 1

Flauto 2

Flauto 3

Oboe 1

Oboe 2

C. A.

Clari 1

Clari 2

Clarinetto basso

fagotto 1

fagotto 2

fagotto 3

Cor.

Cor.

Cor.

Cor.

Tromba 1

Tromba 2

Tromba 3

Tromboni 1

Tromboni 2

Tromboni 3

Tuba

Arp.

Pt.

Timpani

Vio 1

vio 1/2

Vio 2

Viole

Celli

Cbassi

200 205

Flauto 1

Flauto 2

Flauto 3

Oboe 1

Oboe 2

C. A.

Clari 1

Clari 2

Clarinetto basso

fagotto 1

fagotto 2

fagotto 3

Cor.

Cor.

Cor.

Cor.

Tromba 1

Tromba 2

Tromba 3

Tromboni 1

Tromboni 2

Tromboni 3

Tuba

Arp.

Pt.

Timpani

Vio 1

vio 1/2

Vio 2

Viola *div*

Celli

Cbassi

Q

Flauto 1 S 220 T 230

Flauto 2

Flauto 3

Oboe 1

Oboe 2

C. A.

Clari 1

Clari 2 *uniti*

Clarinetto basso

fagotto 1

fagotto 2

fagotto 3

Cor. 1

Cor. 2

Cor. 3

Cor. 4

Tromba 1

Tromba 2

Tromba 3

Tromboni 1

Tromboni 2

Tromboni 3

Tuba

Arp. S T

Pt.

Timpani

Vio 1 *mf 2*

vio 1/2 *mf 2*

Vio 2 *mf*

Viola *mf*
arco

Celli *mf*
arco

Cbassi *mf*

U 235 240

Flauto 1 *p*

Flauto 2 *p*

Flauto 3 *p*

Oboe 1

Oboe 2

C. A.

Clari 1 *p*

Clari 2

Clarinetto basso

fagotto 1

fagotto 2

fagotto 3

Cor. *p*

Cor. *p*

Cor. *p*

Cor. *p*

Tromba 1 *p dolce*

Tromba 2 *p dolce*

Tromba 3 *p dolce*

Tromboni 1 *p*

Tromboni 2 *p*

Tromboni 3 *p*

Tuba *p*

Arp. U

Pt.

Timpani

Vio 1 *p*

vio 1/2 *p*

Vio 2 *p*

Viola *p* *div*

Celli *p*

Cbassi *p*

245 V 250 255

Flauto 1 *p*

Flauto 2 *p*

Flauto 3 *p*

Oboe 1

Oboe 2

C. A.

Clari 1 *p*

Clari 2 *p*

Clarinetto basso *p*

fagotto 1 *p*

fagotto 2 *p*

fagotto 3 *p*

Coro 1 *pp* fermo immobile, senza crescere idem idem

Coro 2 *pp* fermo immobile, senza crescere idem idem

Coro 3 *pp* fermo immobile, senza crescere idem idem

Coro 4 *pp* fermo immobile, senza crescere idem idem

Coro 5 *pp* fermo immobile, senza crescere idem idem

Tromba 1 *pp* fermo immobile, senza crescere idem idem

Tromba 2 *pp* fermo immobile, senza crescere idem idem

Tromba 3 *pp* fermo immobile, senza crescere idem idem

Tromboni 1 *pp* fermo immobile, senza crescere idem idem

Tromboni 2 *pp* fermo immobile, senza crescere idem idem

Tromboni 3 *pp* fermo immobile, senza crescere idem idem

Tuba *pp* fermo immobile, senza crescere idem idem

V

Arp.

Pt.

Timpani

Vio 1 *pp* *fff*

vio 1/2 *pp* *fff*

Vio 2 *pp* *fff*

Viola *pp* *fff*

Celli *pp* *fff*

Cbassi *pp* *fff*

Holocaust

Flauto 1

dedicated to all the victims of the Holocaust

Guido De Gaetano

copyright Can Can edizioni musicali 2017

♩ = 86

6 6 15

p *p*

A 17 **B** 35 15

50 **C** 17 **D** 16

E 85 90

f 3 3 3 3

3 3 3 3

3 3 3 3

3 3 3 3

F 4 105 *mp*

110 7

G 8 **H** 8 **I** 8

Flauto 1

135 **J** *ff*

145

K 155

160 165

L **M** 175 *mp*

N *Stesso tempo* 180 *mf*

185 **O**

190

195 **P** 200

Q 205

210

Flauto 1

3

Holocaust

Flauto 2

dedicated to all the victims of the Holocaust

Guido De Gaetano

copyright Can Can edizioni musicali 2017

♩ = 86

6 **6** **15**

p *p*

A **17** **35** **B** **15**

50 **C** **17** **D** **16**

E **85**

f **3** **3** **3** **3**

90

95

F **11** **110** **G** **8**

H **8** **I** **8**

Flauto 2

135 **J** *ff* 140

145 150

K 155

160 165

L **M** **N** *Stesso tempo* 180

mf 185

O 190

P 195

200

Q 205

210 **R** 215

Flauto 2

Flauto 3

Holocaust

dedicated to all the victims of the Holocaust

Guido De Gaetano
copyright Can Can edizioni musicali 2017

♩ = 86

6 7 15 2

p *p*

A 17 **B** 35 15

50 **C** 17 **D** 16

E 85

90

95

F 11 110 **G** 8

H 8 **I** 8

135 **J** *ff* 140

145 150

K 155

160 165

L **M** **N** *Stesso tempo* 180

185 *mf*

O 190

195 **P**

200

Q 205

210 **R** 215

Flauto 3

3

4

S

220

3

4

225

3

4

T

6

U

235

p

240

2

245

4

p

V

7

Holocaust

Oboe 1

dedicated to all the victims of the Holocaust

Guido De Gaetano
copyright Can Can edizioni musicali 2017

♩ = 86

A

17

35 **B**

11

mf espressivo

50 **C**

8

come klezmer
in evidenza

60

mf

65

3

65

3

D

16

E

16

F

11

110

G

8

H

120

125

p, in evidenza

I

8

135 **J** 140

145 150

K 155

160 165

L **M** **N** Stesso tempo 180

185

O 190

195 **P** 200

205 **Q** 210 **R** 8

Oboe 1

Holocaust

Oboe 2

dedicated to all the victims of the Holocaust

Guido De Gaetano
copyright Can Can edizioni musicali 2017

$\text{♩} = 86$

A 17 17

35 **B** 15 50 **C** 17

D 16 **E** 16

F 11 110 **G** 8

H 8 **I** 8 135 **J** 140

ff

145 150

K 155

160 165

L 6 **M** 6 **N** Stesso tempo 3 180

185

Oboe 2

190

195 **P**

200

205

210 **R** 8

S 8 **T** 6 **U** 16

V 7

Corno Inglese

Holocaust

dedicated to all the victims of the Holocaust

Guido De Gaetano
copyright Can Can edizioni musicali 2017

♩ = 86

A 17 17

35 **B** 15 50 **C** 17

D 16 **E** 16

F 11 110 **G** 8

H 8 **I** 8 135 **J** 140

ff

145 150

K 155

160 165

L 6 **M** 6 **N** Stesso tempo 180

185

Corno Inglese

190

195 **P**

200

205

210 **R** 8

S 8 **T** 6 **U** 16

V 7

Clarinetto 1

Holocaust

dedicated to all the victims of the Holocaust

Guido De Gaetano
copyright Can Can edizioni musicali 2017

$\text{♩} = 86$

6

6

15

p

p

A 17

35 **B** 9

45

4

mf espressivo

50 **C** come klezmer, in evidenza

mf *p* 3

55 8 in evidenza

3 *mf*

D 70

3 *mf subito* 3

75 80

3

E 85

3 *f*

90

95

F 2

5

7

p

Clarinetto 1

110 **G** **H** 120

8

p

125 **I** 130

mf

135 **J** 2 3 3

ff

150

K 155

160

165 **L** **M** 6 4 *mp*

N Stesso tempo 180 6 6 185

mf

O 6 6 6

190

Clarinetto 1

195 **P** 6 6 200

Q 6 205 6

210

R
f

215

S 220

225

T 6 **U** 3

240 3

V 7

Clarinetto 2

Holocaust

dedicated to all the victims of the Holocaust

Guido De Gaetano
copyright Can Can edizioni musicali 2017

♩ = 86

6 **6** 15

p *p*

A **17** **35** **B** **15**

50 **C** **17** **D** **16**

E 85 90

f

95

F 100 **10** 110

G **8** **H** 120 125

p

I 130

mf

135 **J**

ff 3

2 **2**

3

150

K 155

160

165 **L** 6

M 6 **N** 180 6 *mf*

185 6

O 190 6

195 **P** 6

200 6

Q 205 6

210 **R** 215 div

3

3

3

3

3

3

6

6

6

6

6

6

6

6

6

3

mf

f

Stesso tempo

div

Clarinetto 2

uniti **S**

220

225

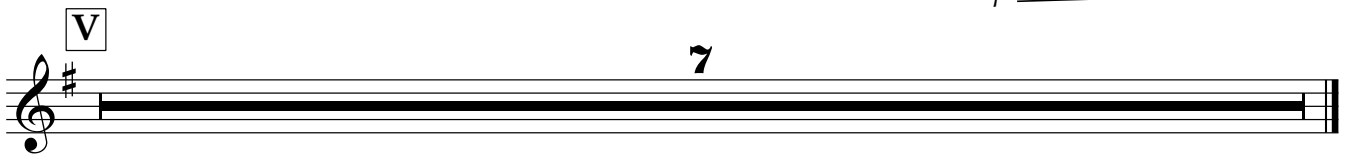
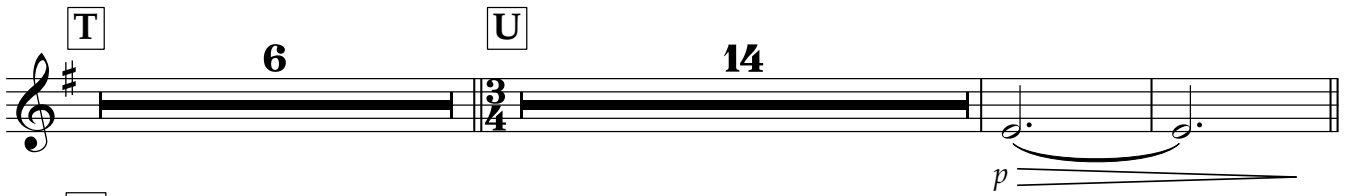

Clarinetto 3

Holocaust

dedicated to all the victims of the Holocaust

Guido De Gaetano
copyright Can Can edizioni musicali 2017

♩ = 86

6 6 15

p *p*

A 17 **B** 35 15

50 **C** 17 **D** 16

E 85 90

f

95

F 100 10 110

G 8 **H** 120 125

p

I 130

mf

135 **J**

ff 3

2 2

3

150

K 155

160

165 L 6

M 6 N Stesso tempo 180 6 mf

185 6

O 190 6

195 P 6

200 6

Q 205 6

210 R 6 3 f

215

S 220

225 **T** **6**

U **14** **V** **7**

p

fagotto 1

Holocaust

dedicated to all the victims of the Holocaust

Guido De Gaetano
copyright Can Can edizioni musicali 2017

♩ = 86

A

17 17

35 **B** 15 50 **C** 17

D

70

mf

75 80

E

85

f cantabile *f*

90 95

F

100 7 110

p

G 8 **H** 8 **I** 8

fagotto 1

135 **J** 140 145

ff

150 **K** 155

160 165

L 170

p

M 175 **N** Stesso tempo 8

O 8 **P** 195

mf

200 **Q** 205

210

R 215

f

S 220

225

fagotto 1

T **6** **U** **8**

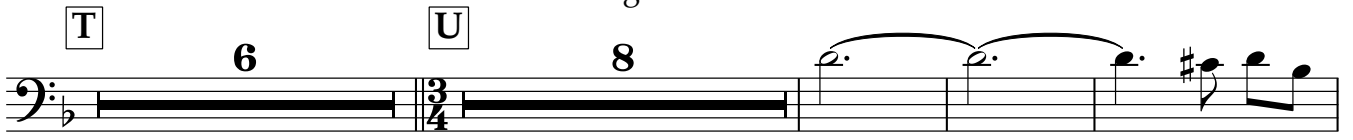

245

V **7**

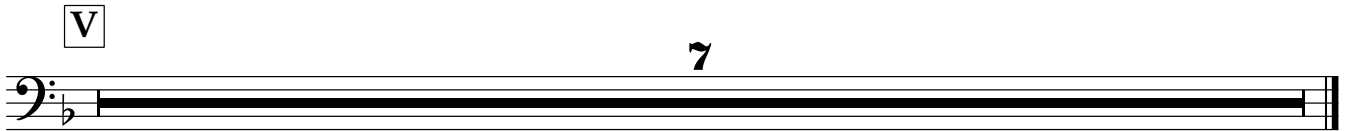

fagotto 2

Holocaust

dedicated to all the victims of the Holocaust

Guido De Gaetano
copyright Can Can edizioni musicali 2017

$\text{♩} = 86$

A 17 17

B 35 15 **C** 50 17

D 70 *mf*

75 80

E 85 *f cantabile* *f*

90 95

F 100 7 110 *p*

G 8 **H** 8 **I** 8

fagotto 2

135 **J** 140 145

ff

150 **K** 155

160 165

L 170

p

M 175 **N** Stesso tempo 4 8

O 8 **P** 195

mf

200 **Q** 205

210

R 215

f

S 220

225

fagotto 2

T **6** **U** **8**

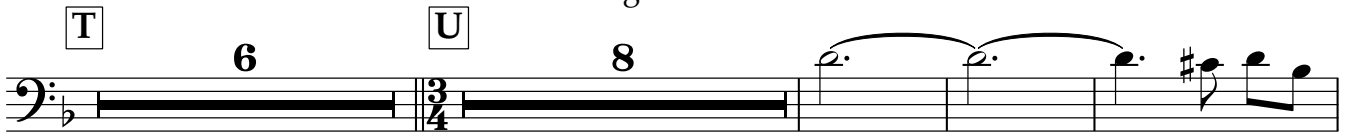

245

V **7**

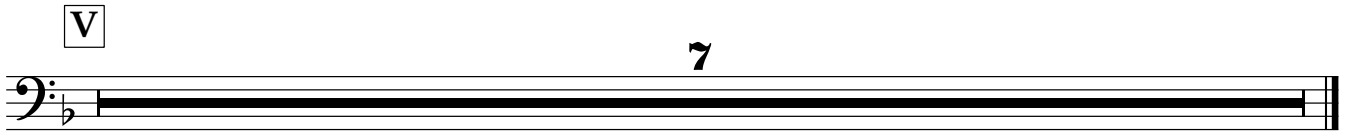

Holocaust

fagotto 3

dedicated to all the victims of the Holocaust

Guido De Gaetano
copyright Can Can edizioni musicali 2017

$\text{♩} = 86$

A 17 17

35 **B** 15 50 **C** 17

D 16 **E** 16

F 100 7 110

G 8 **H** 8 **I** 8

135 **J** 140 145

ff

150 **K** 155

160 165

L 170

M 175 **N** Stesso tempo 8

fagotto 3

O 8 195 **P**
mf

200 **Q**

205 210

R 215 *f*

S 220

225

T 6 **U** 8

245

V 7

Holocaust

Corno 1

dedicated to all the victims of the Holocaust

Guido De Gaetano
copyright Can Can edizioni musicali 2017

♩ = 86

A 17

35 **B** 15 50 **C** 17

D 3 70 2 75 2

80 **E** 3 2

90 2 95

F 11 110 **G** 8

H 8 **I** 8 135 **J** 16

K 16 **L** 170 ^{Cor.} _{Cor.} 2

M 6 **N** Stesso tempo 8 **O** 8

Corno 1

195 **P** 200

mf

Q 210

R 215

f

S 225

T 245

U 245

V 255

*fermo immobilep
senza crescere*
pp *idem* *idem*

Holocaust

Corno 2

dedicated to all the victims of the Holocaust

Guido De Gaetano

copyright Can Can edizioni musicali 2017

♩ = 86

A 17 17

35 **B** 15 50 **C** 17

D 3 70 *mf* Cor. Cor. 2 75 2 *mf*

80 **E** 3 2

90 2 95

F 11 110 **G** 8

H 8 **I** 8 135 **J** 16

K 13 3 **L** 170 *p* Cor. Cor.

M 6 **N** Stesso tempo 8 **O** 8

Corno 2

195 **P** 200

mf

Q 205 210

R 215 *f* 2 2

S 220 225 2

T 6 **U** 8 245

V *fermo immobile senza crescere* 250 *pp* *idem* *pp* *idem* 255 *pp*

Corno 3

Holocaust

dedicated to all the victims of the Holocaust

Guido De Gaetano
copyright Can Can edizioni musicali 2017

♩ = 86

A 16 6 25 10

35 **B** 15 50 **C** 9 8

D 3 70 2 75 2

80 **E** 3 2

90 2 95

F 11 110 **G** 8

H 8 **I** 8 135 **J** 16

K 16 **L** 170

M 6 **N** Stesso tempo 8 **O** 8

195 **P** 2

Corno 3

200

mf

Q 205 210

R 2 215

S 2 225

T 6 **U** 7 240 245

V 250 *pp* *pp* *pp*

fermo immobile, senza crescere

idem *idem*

Holocaust

Corno 4

dedicated to all the victims of the Holocaust

Guido De Gaetano

copyright Can Can edizioni musicali 2017

$\text{♩} = 86$

A 16 6 25 10

35 **B** 15 50 **C** 9 8

D 3 70 2 75 2

80 **E** 3 2

90 2 95

F 11 110 **G** 8

H 8 **I** 8 135 **J** 16

K 16 **L** 170

M 6 **N** Stesso tempo 8 **O** 8

195 **P** 2

Corno 4

200

mf

205 210

2 215

2 225

6 8 245

fermo immobile, p
senza crescere

250 idem idem 255

pp *pp* *pp*

Tromba 1

Holocaust

dedicated to all the victims of the Holocaust

Guido De Gaetano
copyright Can Can edizioni musicali 2017

♩ = 86

A 17 17

35 **B** 15 50 **C** 17

D 16 **E** 16

F 11 110 **G** 8

H 8 **I** 8 135 **J** 16

K 16 **L** 4 *p*

M 6 **N** Stesso tempo 8 **O** 8

195 **P** 8 **Q** 8 **R** 6 *f*

S 6 225 **T** 6 *f*

U 4

Tromba 1

240

8

p dolce fermo immobile,
senza crescere

V

250

idem

idem 255

pp *pp* *pp*

Tromba 2

Holocaust

dedicated to all the victims of the Holocaust

Guido De Gaetano
copyright Can Can edizioni musicali 2017

♩ = 86

A 17 17

35 **B** 15 50 **C** 17

D 16 **E** 16

F 11 110 **G** 8

H 8 **I** 8 135 **J** 16

K 16 **L** 6 **M** 6

N Stesso tempo 8 **O** 8 195 **P** 8

Q 8 **R** 6

S 6 225 **T** 6

U 4

Tromba 2

240 **8**

p dolce fermo immobile,
senza crescere

V 250 idem 255

pp *pp* *pp*

Tromba 3

Holocaust

dedicated to all the victims of the Holocaust

Guido De Gaetano
copyright Can Can edizioni musicali 2017

♩ = 86

A 17

B 15 **C** 17

D 16 **E** 16

F 11 **G** 8

H 8 **I** 8 **J** 16

K 16 **L** 6 **M** 6

N Stesso tempo 8 **O** 8 **P** 8

Q 8 **R** 6

S 6 **T** 6

U 4

Tromba 3

p dolce fermo immobile,
senza crescere
240

V

pp *pp* *pp*

idem 250 idem 255

8

Tromboni 1

Holocaust

dedicated to all the victims of the Holocaust

Guido De Gaetano
copyright Can Can edizioni musicali 2017

$\text{♩} = 86$

A 16 17

B 35 15 50 **C** 17

D 16 **E** 16

F 100 7 110

p

G 8 **H** 8 **I** 8

135 **J** 140

ff

145 150

K 155

160 165

Tromboni 1

L 170

p

M 175 **N** Stesso tempo 8

O 8 **P** 195 **Q** 8

R 215

f

S 220 225

T 6 **U** 8 245

f

V 250 idem 255

pp *pp* *pp*

fermo immobile
senza crescere

Tromboni 2

Holocaust

dedicated to all the victims of the Holocaust

Guido De Gaetano
copyright Can Can edizioni musicali 2017

♩ = 86

A 16 17

B 35 15 50 **C** 17

D 16 **E** 16

F 100 7 110

G 8 **H** 8 **I** 8

J 135 140

K 155

160 165

Tromboni 2

L

170

M

175

4

N

Stesso tempo

8

O

8

195

P

8

Q

8

R

215

S

220

225

T

6

U

8

245

fermo immobile *p*
senza crescere

V

250

idem

idem 255

Tromboni 3

Holocaust

dedicated to all the victims of the Holocaust

Guido De Gaetano
copyright Can Can edizioni musicali 2017

♩ = 86

A 17 17

B 35 15 50 **C** 17

D 16 **E** 16

F 100 7 110

G 8 **H** 8 **I** 8

135 **J** 140

145 150

K 155

160 165

p

ff

3/4

Tromboni 3

170

L

M

175

4

N

Stesso tempo

8

O

8

195

P

8

Q

8

R

8

S

8

T

6

U

8

245

*fermo immobile,
senza crescere*

V

250

idem

idem

255

Holocaust

Tuba

dedicated to all the victims of the Holocaust

Guido De Gaetano
copyright Can Can edizioni musicali 2017

♩ = 86

A 17 17

35 **B** 15 50 **C** 17

D 16 **E** 16

F 100 7 110

G 8 **H** 8 **I** 8

135 **J** 140

ff

145 150

K 155

160 165

Tuba

L

170

p

M

175

N

Stesso tempo

4

8

O

8

195

P

8

Q

8

R

8

S

8

T

6

U

8

245

*fermo immobile,
senza crescere*

V

250

idem

idem

255

pp *pp* *pp*

Holocaust

Arpa

dedicated to all the victims of the Holocaust

Guido De Gaetano

copyright Can Can edizioni musicali 2017

♩ = 86

6 6 6 6 6 6 6 6 6 6 6 6 6 6 6

p *p*

A 20

4 4 4 4 4 4 4

mf

B 35 40

4 4 4 4 4 4 4 4 4 4 4 4 4 4 4

mf

45

4 4 4 4 4 4 4 4 4 4 4 4 4 4 4

mf

C 50

17 17 17 17 17 17 17 17 17 17 17 17 17 17 17

Arpa

D

E

K

155

160

165

L

6

M

6

N

Stesso tempo

8

Arpa

O **8** **195** **P** **8** **Q** **8**

R **8** **S** **8** **T** **6**

U **16** **V** **7**

Piatti

Holocaust

dedicated to all the victims of the Holocaust

Guido De Gaetano
copyright Can Can edizioni musicali 2017

$\text{♩} = 86$

A 17 17

B 35 15 **C** 50 17

D 16 **E** 16

F 11 110 $\frac{4}{4}$ **G** $\frac{3}{4}$ 8

H 8 **I** 7 piatto grande

J 135 f 15 **K** 16

L 6 **M** 6 **N** Stesso tempo $\frac{6}{8}$ 8

O 8 195 **P** 8 **Q** 8

R 8 **S** 8 **T** 6 $\frac{3}{4}$

U $\frac{3}{4}$ 16 **V** 7

Timpani

Holocaust

dedicated to all the victims of the Holocaust

Guido De Gaetano
copyright Can Can edizioni musicali 2017

♩ = 86

A 17 17

35 **B** 15 50 **C** 17

D 16 **E** 16

F 11 110 **G** 8

H 8 **I** 7

135 **J** 140

ff

145

150 **K** 155

160

165 *p*

V.S.

Timpani

L **5** **M** **5**

N Stesso tempo **8** **O** **8** 195 **P** **8**

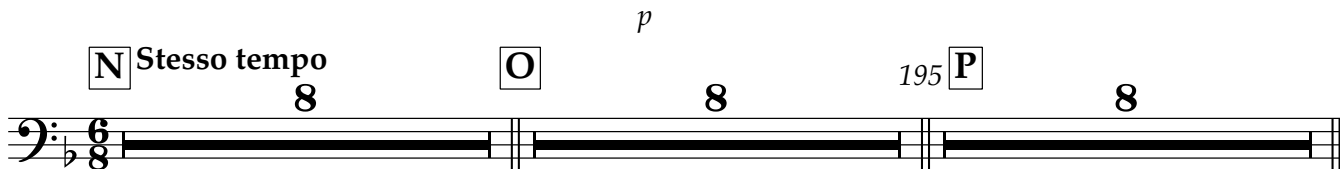

Q **8** **R** **8** **S** **8**

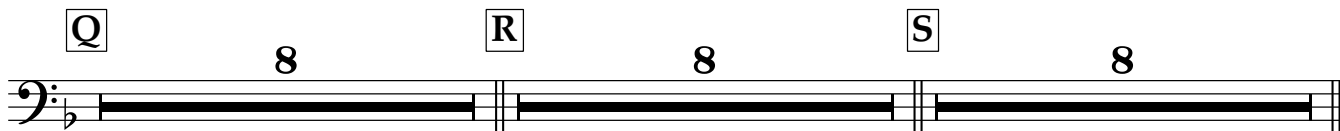

T **6** **U** **16** **V** **7**

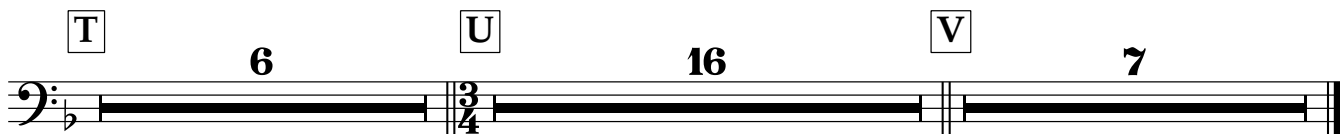

Holocaust

Vio 1

dedicated to all the victims of the Holocaust

Guido De Gaetano

copyright Can Can edizioni musicali 2017

$\text{♩} = 86$
Espressivo

V.S.

75

80

E 85

f cantabile 90

95

F 100 105

110 **G**

115 *pp* *mf* *mf*

120 **H** 125

p subito

130 **I**

135 **J** 140

ff 3

145

3

3

150

3

K

155

160

3

165

3

L

170

p

M

175

mp

N

Stesso tempo

Stesso tempo

180

mf

185

O

190

195

P

200

Q

205

210

R

f

215

S

220

225

T

mf 2

230

U

235

240

p

245

p

V

250

255

pp *fff* *pp* *fff* *pp* *fff*

Holocaust

vio 1/2

dedicated to all the victims of the Holocaust

Guido De Gaetano

$\text{♩} = 86$

Espressivo

copyright Can Can edizioni musicali 2017

V.S.

75

80

E 85

f cantabile 90

95

F 100 105

110 **G**

115 *mf* *mf* *f*

H 120 125 *p subito* *pp*

I 130 *mf*

135 **J** 140 *ff* 3

3 3

150 3 K 155

160

165

L 170

M 175 mp

N Stesso tempo Stesso tempo 180 mf

185

O 190

195

P

200

Q 205

210

R *f*

215

S 220

225

T *mf* 2 230 2 4 4

U 235 240 *p*

245

V 250 255 *pp* *fff*

Holocaust

Vio 2

dedicated to all the victims of the Holocaust

Guido De Gaetano

copyright Can Can edizioni musicali 2017

$\text{♩} = 86$
Espressivo

p

10 15

A div 20 div uniti 25

30 div

35 **B** 40 div

45 *mf*

50 **C** 55

f

60 65

D 70

mf

V.S.

75 80

E 85

90 *f cantabile* 95 *f*

F 100

105 110 *p* *pp*

G *pp*

115 *mf* *mf*

H *mf* 120 125 *f*

I *p subito* 130 *pp*

135 **J** 140

145

150 **K** 155

160 165

L 170

M 3 **N** *Stesso tempo* *Stesso tempo* 180

185

O 190

195 **P**

200

Q 205

210 **R** *f*

215 div uniti

220

S

225

T

230

mf

235

U

240

p

245

V

pp

250

fff

pp

fff

255

pp

fff

Viola

Holocaust

dedicated to all the victims of the Holocaust

Guido De Gaetano
copyright Can Can edizioni musicali 2017

♩ = 86

8 10 15

A 20 25 divi

mf

uniti div 30

35 **B** div 40 div

45 *mf* div

50 **C** 55 div

f

60

65 **D** 70

mf

75

80

V.S.

Viole

E

85

90

f cantabile *f*
95

F

div 100

105

p *p*

110

G

115

pp *mf* *mf* *mf* *f*

H

120

125

p subito *pp*

I

130

div

mf

135

J

140 div

145

ff

150

K

div

155

160

165

L

170

p

M

175

div

mp

N Stesso tempo 180

div

185

div

O

div

190

div

div

195

P

200

div

Q

205

210

R

215

f

S

220

225

T

div

230

mf

U

235

div

240

V.S.

Viole

245

V div

250

255

fff *pp* *fff* *pp* *fff*

Celli

Holocaust

dedicated to all the victims of the Holocaust

Guido De Gaetano

copyright Can Can edizioni musicali 2017

♩ = 86

A 17 20 div

mf

25 uniti 30

35 **B** 40 45

mf

50 **C** div 55

f

60 65

D 70

mf

75 80

E 85

f

90 95

F 100 105

p

V.S.

Celli

110

G

115

H

120

125

I

130

135

J

140

145

150

K

155

160

165

L

170

M

175

N

Stesso tempo 180

185

O

190

195 **P**

200

Q

205

210

R

215

S

220

225

T arco

230

U

235

240

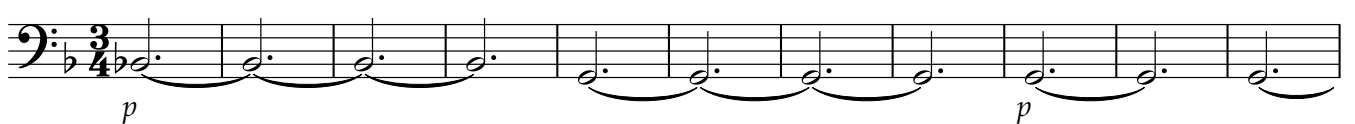

245

V

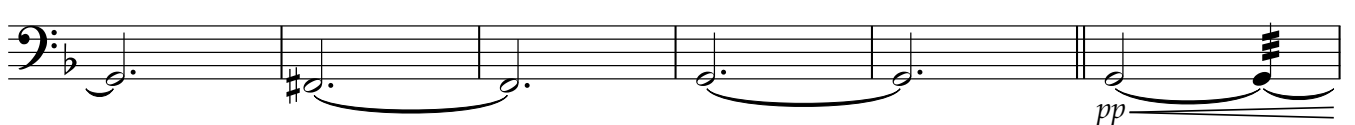

250

255

Cbassi

Holocaust

dedicated to all the victims of the Holocaust

Guido De Gaetano

copyright Can Can edizioni musicali 2017

♩ = 86

A 17 20

mf

25 30

B 35 40 45

mf

50 **C** 55

f

60 65

D pizz. 70

mf

75 80

E arco 85 90

f

95

F 100 105

p

V.S.

Cbassi

110 **G** 115

pp *mf* *mf* *mp* *f*

H 120 125

p subito *pp*

I 130

mf

135 **J** 140 145

ff

150 **K** 155

160 165

L 170

p

M 175

N *mp* **Stesso tempo** *pizz.* 180 185

mp *pizz.*

O 190

195 **P**

200

Q

205

210

R

215

S

220

225

T arco

230

U

235

240

245

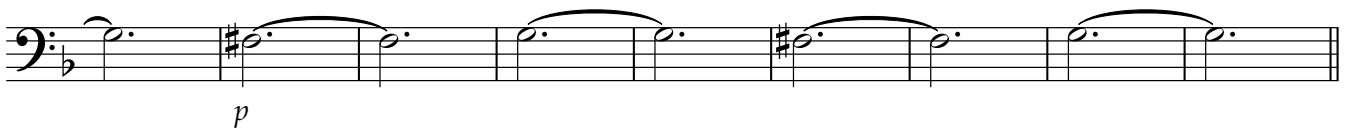

V

250

255

