

De Gaetano Guido

Compositeur, Editeur

Italie

A propos de l'artiste

Guido De Gaetano est né à Bologne en 1963.

Il commence à étudier le piano à six ans. En 1985, il obtient son diplôme de piano sous la direction du maître Angelo Babini au Conservatoire de Musique "GB Martini" de Bologne.

En 1990, il est diplômé en direction de chœur sous la direction du maître Tito Gotti et en 1991 il est diplômé en composition, dans le même institut, sous la direction du maître Ivan Vandor.

En 1992 il participe au "Fred Karlin workshop", un cours de musique pour le cinéma organisé à Los Angeles par Ascap America.

En 1993, il est diplômé en "Musique pour le film", un cours tenu à "l'Académie Chigiana" à Sienne par le maître Ennio Morricone.

La même année, il obtient le titre d'"ingénieur du son" des "s..." (la suite en ligne)

Sociétaire : SIAE - Code IPI artiste : 158718440

Page artiste : https://www.free-scores.com/partitions_gratuites_spotmusic.htm

A propos de la pièce

Titre : "Fight Against" (War Drums)

Compositeur : Guido, De Gaetano

Droit d'auteur : Copyright © De Gaetano Guido

Editeur : Can Can Edizioni musicali

Instrumentation : Orchestre Symphonique

Style : Classique

De Gaetano Guido sur [free-scores.com](https://www.free-scores.com)

- écouter l'audio
- partager votre interprétation
- commenter la partition
- contacter l'artiste

"Fight Against"
(War Drums)

Guido De Gaetano
© Can Can Edizioni musicali

Molto energico ♩=123

A

This musical score is for a symphonic band or orchestra. It features a variety of instruments including woodwinds, brass, strings, and percussion. The score is divided into two systems, both starting with the tempo marking 'Molto energico' and a metronome marking of ♩=123. The first system includes parts for Flute (3), Oboe (2), English Horn, Clarinet in Bb (3), Bassoon (3), Horn in F (4), Trumpet in Bb (4), Trombone Tenor (4), Tuba, Arpa (with glissando markings), Piatto grande, Tamburo militare, and Timpani. The second system includes Violino I, Violino II, Viola, Violoncello, and Contrabbasso. The score is marked with 'ff' (fortissimo) and 'f' (forte) dynamics. A section marker 'A' is present at the beginning of each system.

B

ff *f* *ritard.* *stacc.*

B

B

21 C

C

31 **D** **E**

D **E**

40

40

58 **H** **I** 7

ff *f subito*

ff *f subito*

f *ff*

ff *f subito*

gliss. *ff f subito*

ff

H **I**

ff *f subito*

M

N

M

N

91 **O**

98

P Q

P Q

129 **U**

135

V

Flauto

Guido De Gaetano

© Can Can Edizioni musicali

Molto energico

$\text{♩} = 123$

A

8

B

12

23 **C**

6

f

31 **D**

35

39 **E**

43

f

47 **F**

51

55 **G**

f

59

ff

V.S.

Flauto

63 **H**

f subito
67 **I**

71 **J** **K** **L** **M** **N** *f*

84 **O** **P** **Q**

91 **R**

107 *f*

110 *f*

113

115 **S**

118 *f*

121

124 3

Flauto

T U

135

138

ff *ff* *fff* *fff*

Flauto

Guido De Gaetano

© Can Can Edizioni musicali

Molto energico

♩=123

A

B

2 8 12

23 **C**

6

f

31 **D**

35

39 **E**

43

(f)

47 **F**

51

V.S.

55 **G** *f*

59 *ff*

63 **H** *f subito*

67 **I** *ff*

71 **J** **K** **L** *f*

84 **M** **N**

91 **O** **P** **Q**

107 **R** *f*

110 *f*

113

115 **S**

118 *f*

121

124 **T** **4** **U** **4** *ff* *ff*

135 **V** *ff* *fff* *ff*

138 *fff*

55 **G**
f

59 *ff*

63 **H**
f subito

67 **I**
ff

71 **J** **K** **L**
4 4 4
f

84 **M** **N**
2 4

91 **O** **P** **Q**
8 4 4

107 **R**
f

111 *f*

114 **S**

117

120

122

125 **T** **U**

136 **V**

f

ff

fff

ffff

4 4

3 3

3 3

3 3

3 3

1 Oboe

Guido De Gaetano

© Can Can Edizioni musicali

Molto energico

♩=123

2

A

8

B

12

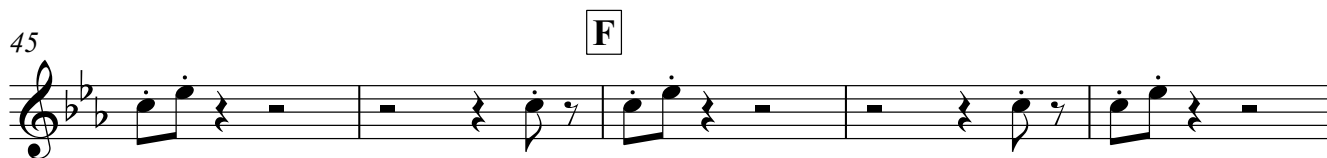
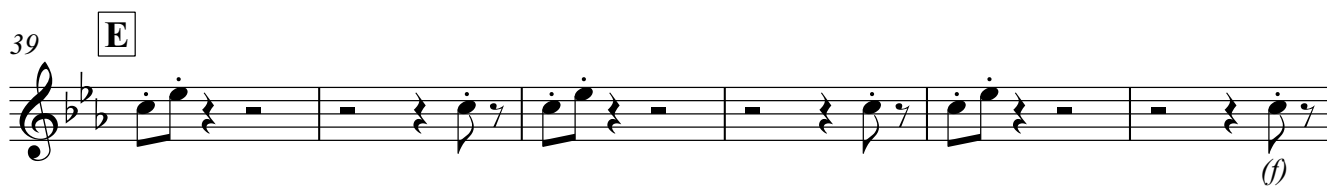
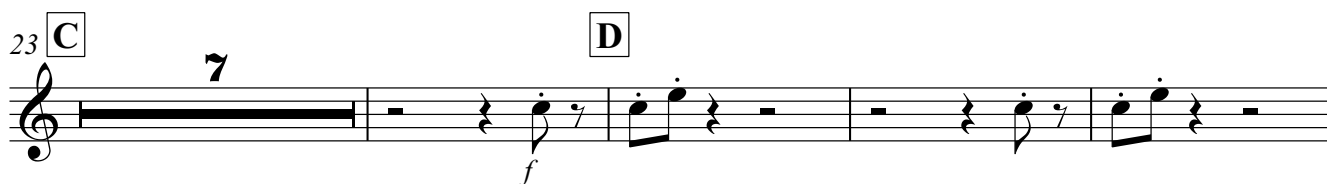
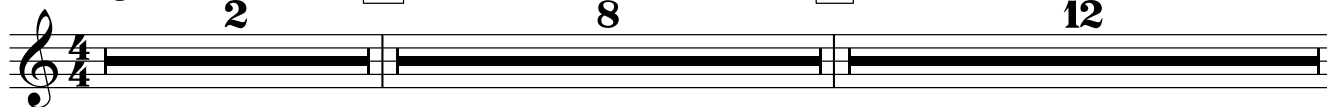

55 **G**

f *ff*

63 **H** **I**

f subito *ff*

71 **J** **K** **L**

4 4 4

84 **M** **N**

4 *fff*

91 **O** **P** **Q**

8 4 4

107 **R** **S** **T**

8 10 4

129 **U** **V**

8 *ff* *fff*

2 Oboe

Guido De Gaetano

© Can Can Edizioni musicali

Molto energico

♩=123

A

8

B

12

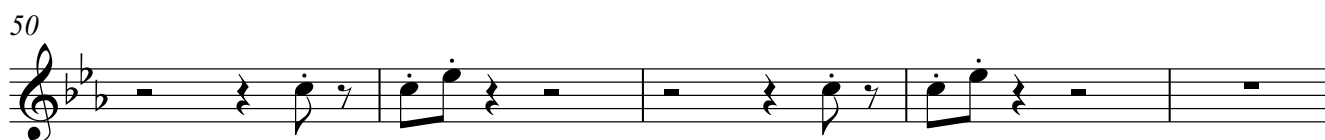
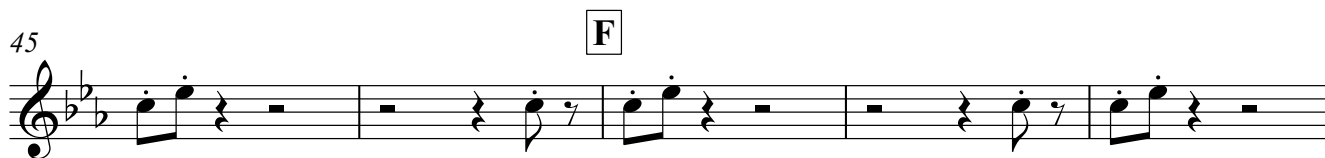
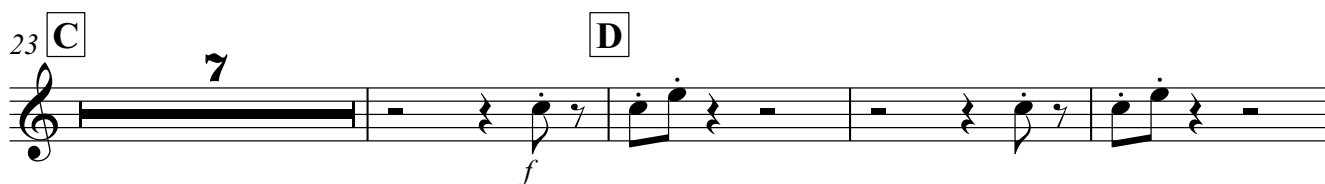
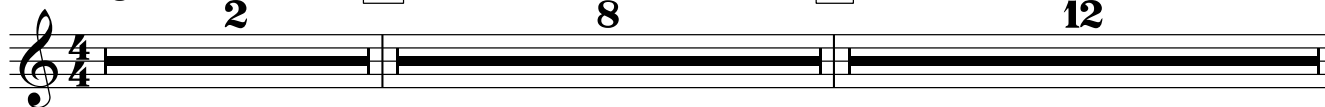

55 **G**

f *ff*

63 **H** **I**

f subito *ff*

71 **J** **K** **L**

f

84 **M** **N**

fff

91 **O** **P** **Q**

8 4 4

107 **R** **S** **T**

8 10 4

129 **U** **V**

ff *ffff*

Corno Inglese

Guido De Gaetano

© Can Can Edizioni musicali

Molto energico

2 $\text{♩} = 123$

A

8

B

12

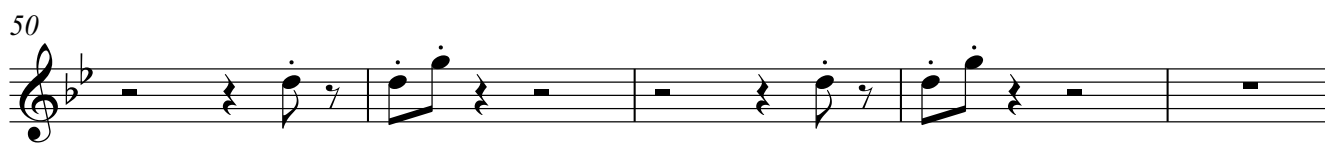
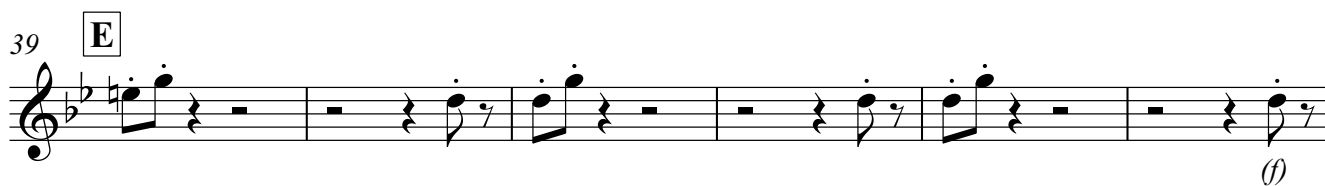
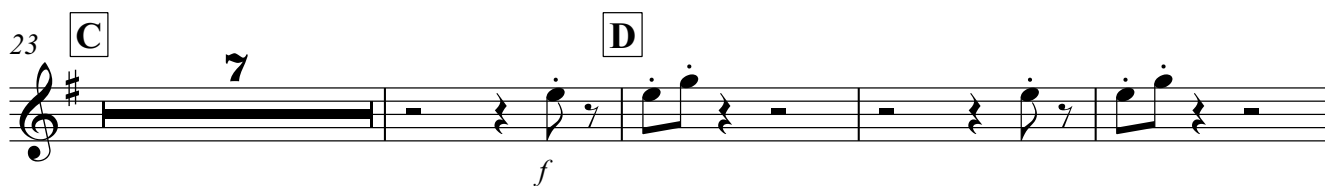
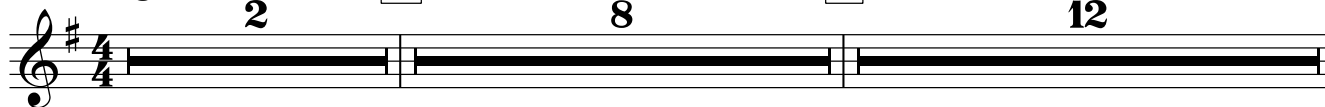

55 **G**

f *ff*

63 **H** **I**

f subito *ff*

71 **J** **K** **L**

f

84 **M** **N**

fff

91 **O** **P** **Q**

8 4 4

107 **R** **S** **T**

8 10 4

129 **U** **V**

ff *fff*

1 Clarinetto in Sib

Guido De Gaetano

© Can Can Edizioni musicali

Molto energico $\text{♩} = 123$ **A** **B**

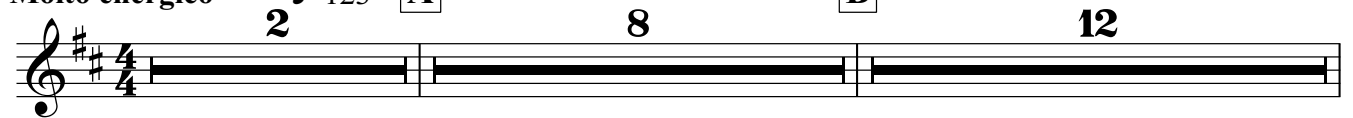

23 **C** **D**

34

39 **E**

43

47 **F**

51

55 **G**

V.S.

59 *ff*

63 **H** *f subito*

67 **I** *ff*

71 **J** **K** **L** *f*

84 **M** **N** *fff*

91 **O** **P** **Q**

107 **R** *f* *f*

115 **S** *f*

124 **T** **U** *ff* *ff* *ff*

136 **V** *fff* *ff*

139

2 Clarinetto in Sib

Guido De Gaetano

© Can Can Edizioni musicali

Molto energico

♩=123

A

8

B

12

23 **C**

f

34

39 **E**

43

(f)

47 **F**

51

55 **G**

f

V.S.

59 *ff*

63 **H** *f subito*

67 **I** *ff*

71 **J** **K** **L** *f*

84 **M** **N** *fff*

91 **O** **P** **Q** *fff*

107 **R** *f* *f*

115 **S** *f*

124 **T** **U** *ff* *ff*

136 **V** *fff* *ff*

139

Clarinetto in SI \flat

Guido De Gaetano

© Can Can Edizioni musicali

Molto energico

2 $\text{♩} = 123$

A

8

B

12

23

C

7

D

34

39

E

45

F

50

55

G

f

59

ff

V.S.

63 **H**
f subito

67 **I**
ff

71 **J** **K** **L**
4 4 4

84 **M** **N**
4
f

91 **O** **P** **Q**
8 4 4
fff

107 **R**
f *f*

115 **S**
f

124 **T** **U**
4 4 3 3 3 3
ff *ff* *ff*

136 **V**
3 3 3 3
fff *ff*

139
3 3 *fff*

1 Fagotto

Guido De Gaetano

© Can Can Edizioni musicali

Molto energico

♩ = 123

A

B

2

8

12

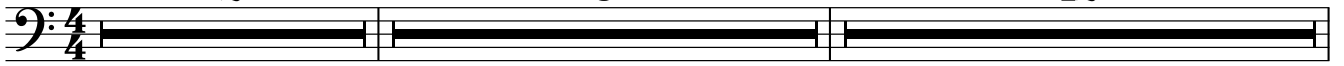

23 C

D

8

8

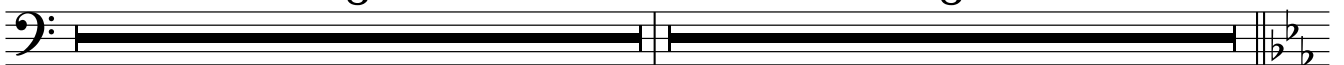

39 E

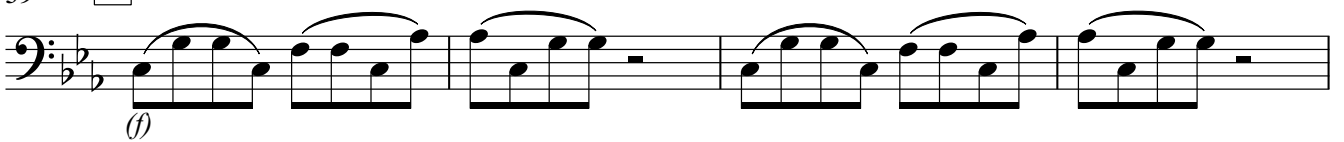

f

43

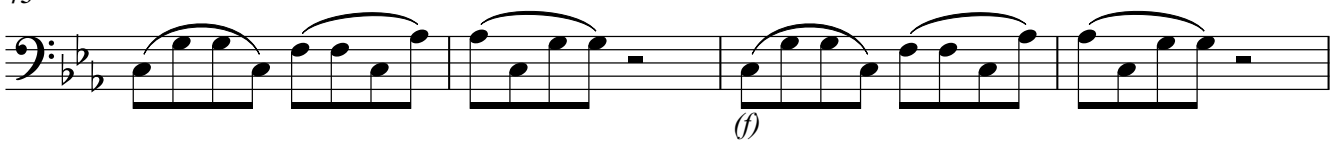

f

47 F

51

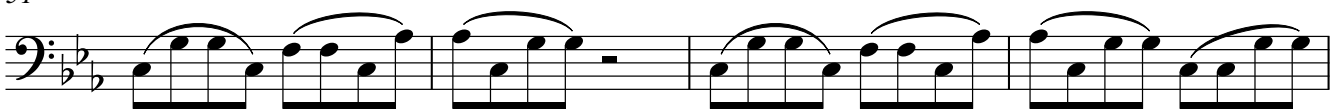

55 G

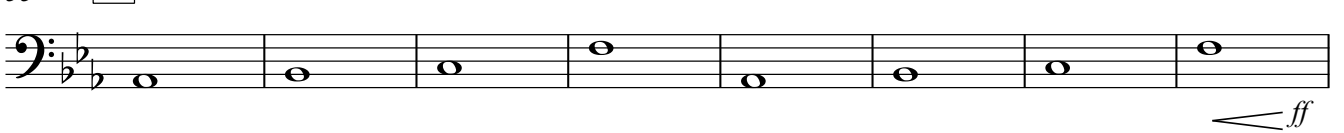

ff

63 H

I

f subito *ff* V.S.

71 **J** **K**
4

78 **L**
4
fff *f*

84 **M**
fff

87 **N**
f subito

91 **O**
ff *fff* *ff subito*

94

96
fff

99 **P**
ff subito *fff* *ff subito*

102 **Q**
ff

105

107 **R**

115 **S**

124

T

4

U

4

135

V

138

2Fagotto

Guido De Gaetano

© Can Can Edizioni musicali

Molto energico

♩=123

A

B

2

8

12

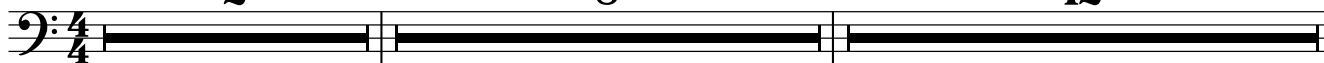

23 **C**

D

8

8

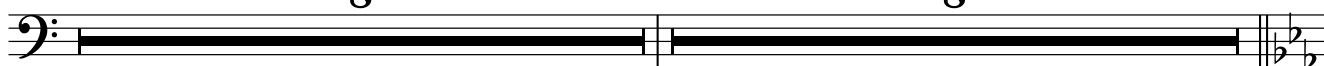

39 **E**

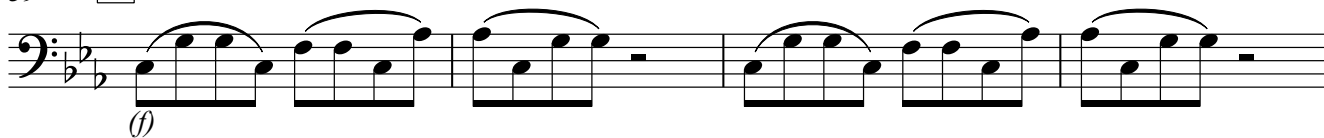

43

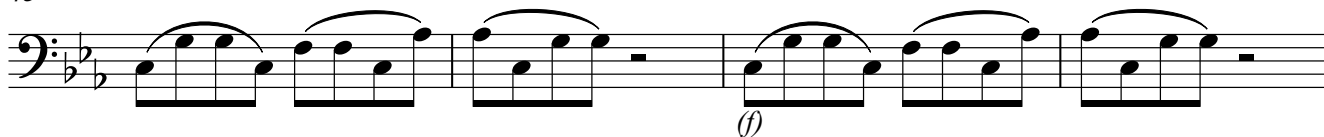

47 **F**

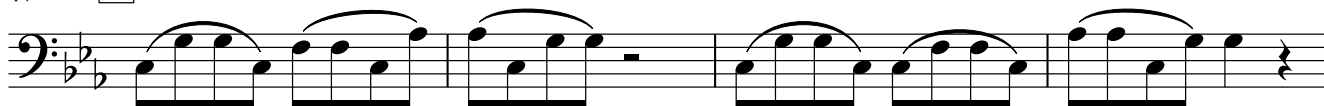

51

55 **G**

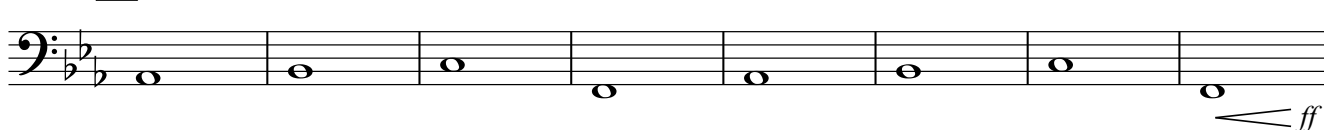

63 **H**

I

f subito

V.S.

71 **J** **K**
4

78 **L**
4
fff *f*

84 **M**

87 **N**
f subito

91 **O**
ff *fff* *ff subito*

94

96

99 **P**
ff subito *fff* *ff subito*

102 **Q**
ff 3

105

107 **R**

115 **S**

124

T

4

U

4

135

ff

ff

V

138

3Fagotto

Guido De Gaetano

© Can Can Edizioni musicali

Molto energico

♩=123
2

A

8

B

12

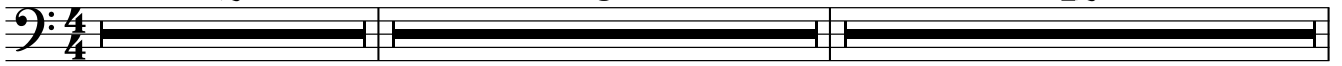

23 C

8

D

8

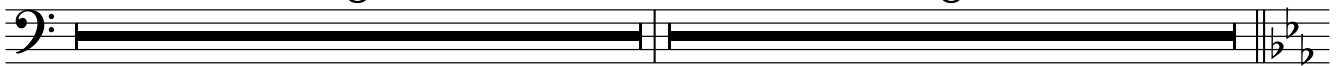

39 E

8

F

8

G

59 H

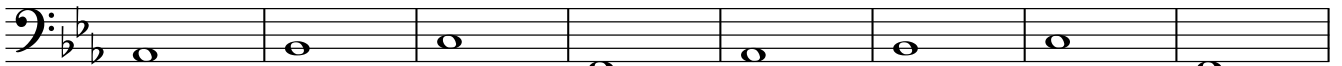

ff f subito

67 I

J

4

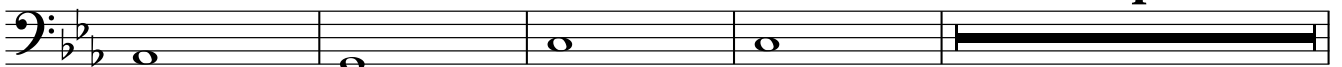

ff

75 K

fff

79 L

4

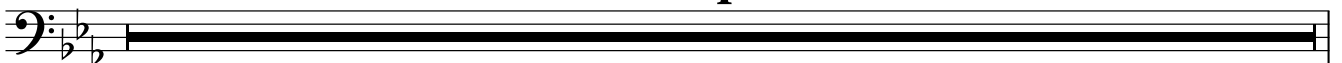

83 **M**

f *fff*

87 **N**

f subito

91 **O**

ff *fff* *ff subito*

94

96

99 **P**

ff subito *fff* *ff subito*

102 **Q**

ff

104

107 **R**

115 **S**

124 **T** **4** **U** **4**

135 *ff* *fff* **V** *fff* *ff*

138 *fff*

1Corno in FA

Guido De Gaetano

© Can Can Edizioni musicali

Molto energico $\text{♩} = 123$

V.S.

53 **G**

63 **H** **I**

71 **J** **K** 4

79 **L** **M** 5

87 **N**

91 **O**

97 **P**

103 **Q**

107 **R**

115 **S**

f *ff* *ff subito* *fff* *fff subito* *ff subito* *fff* *ff*

2Corno in FA

Guido De Gaetano

Molto energico $\text{♩} = 123$

© Can Can Edizioni musicali

V.S.

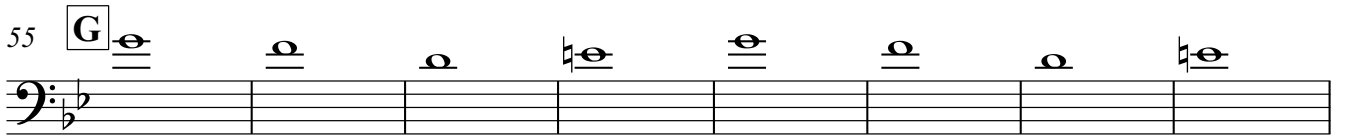
55 **G** 

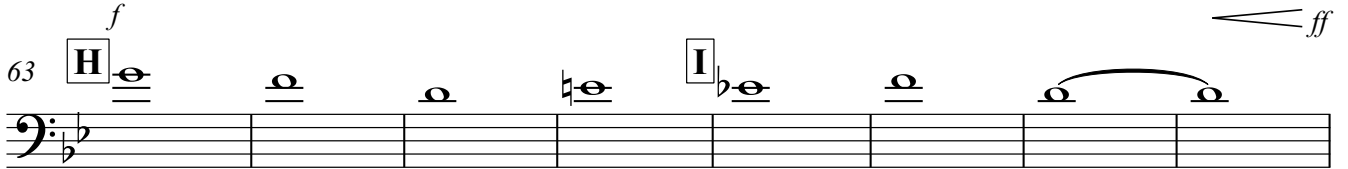
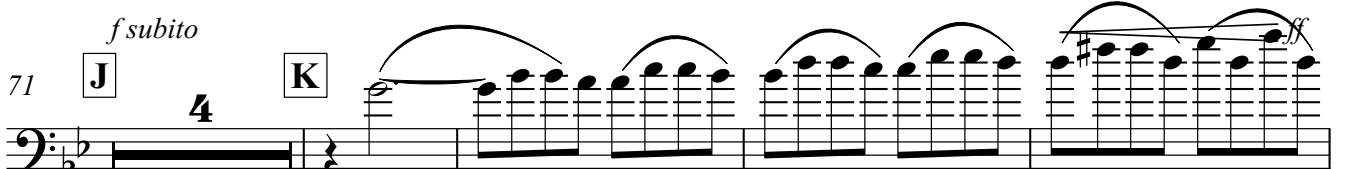
63 **H**  *f* **I** 

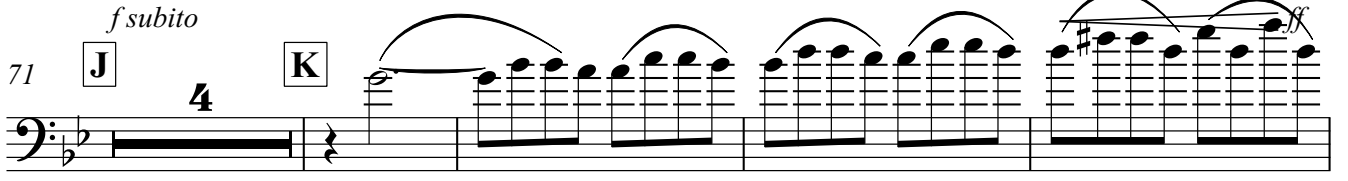
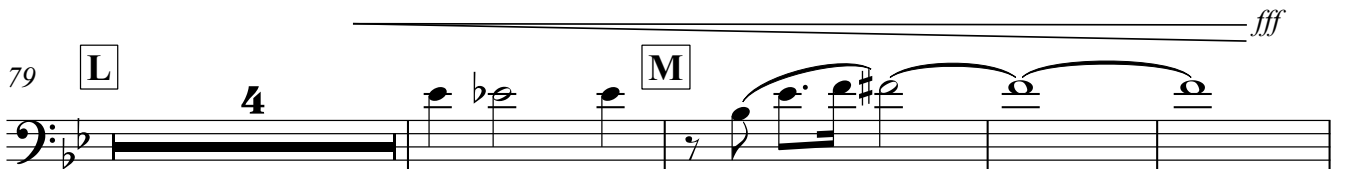
71 **J**  *f subito* **K** 

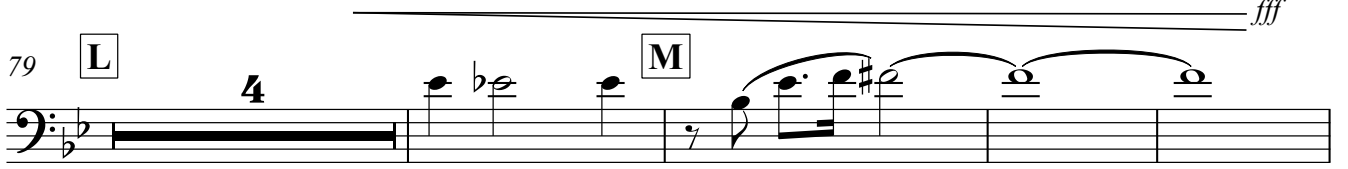
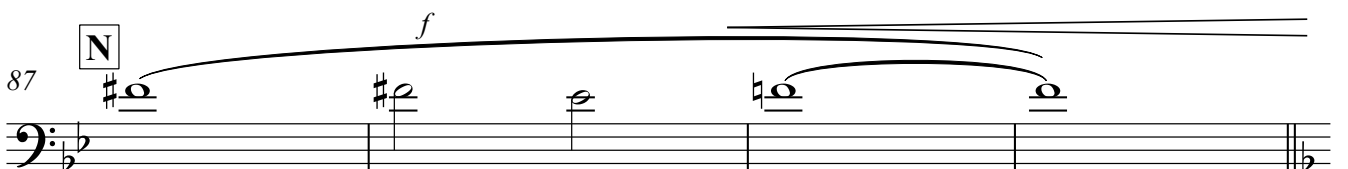
79 **L**  *fff* **M** 

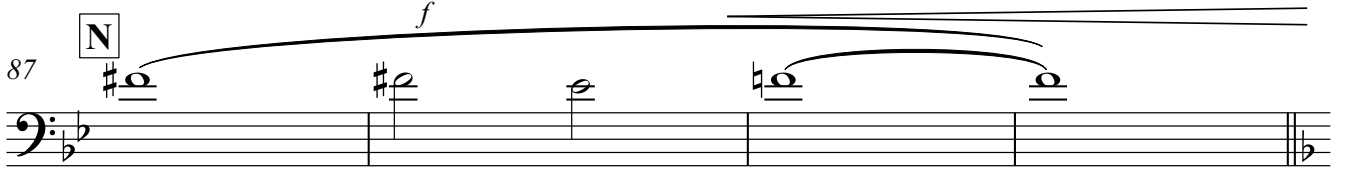
87 **N**  *f*

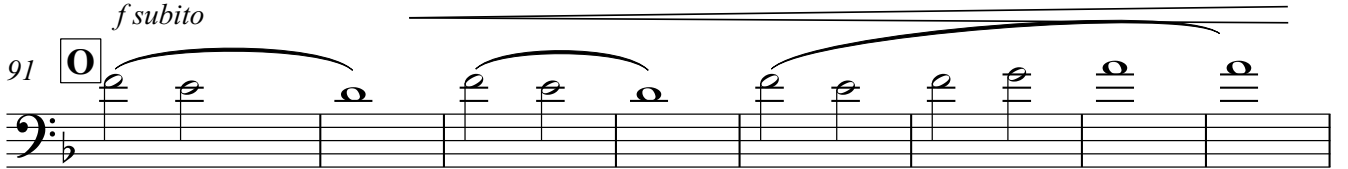
91 **O**  *f subito*

99 **P**  *ff* *fff* *ff subito* *fff*

103 **Q**  *ff subito* *fff* *ff subito*

107 **R**  *ff*

115 **S**  *f*

f

3Corno in FA

Guido De Gaetano

© Can Can Edizioni musicali

Molto energico ♩=123

2 **A**

ff *ff* *ff* *ff*

10 **B**

ff *ff* *ff*

16

ff **4**

23 **C** **D**

8 **8**

39 **E** **F** **G**

8 **8** *f*

59 **H**

ff *f subito*

67 **I** **J**

4 **4** *ff*

75 **K** **L**

4 **4**

83 **M**

87 **N**

91 **O**

99 **P**

103 **Q**

107 **R**

115 **S**

123 **T**

129 **U**

135 **V**

f *f subito* *ff* *fff* *ff subito* *fff*

f *ff subito* *fff* *ff subito* *fff*

f *f* *f*

ff *fff* *fff*

4Corno in FA

Guido De Gaetano

© Can Can Edizioni musicali

Molto energico $\text{♩} = 123$

2 **A**

f *ff* *ff* *ff*

10 **B**

ff *ff* *ff*

16 **4**

ff

23 **C** **D**

8 8

39 **E** **F** **G**

8 8 *f*

59 **H**

ff subito

67 **I** **J**

ff

75 **K** **L**

4 4

83 **M**

87 **N**

91 **O**

99 **P**

103 **Q**

107 **R**

115 **S**

123 **T**

129 **U**

135 **V**

1 Tromba in SI \flat

Guido De Gaetano

Molto energico $\text{♩} = 123$

© Can Can Edizioni musicali

84 **M** **3** **N** **4** **O**

ff *fff ff subito*

94

fff

99 **P**

ff subito *fff ff subito*

103 **Q**

ff

107 **R** **8** **S** **10** **T** **4**

129 **U**

ff *fff*

137 **V**

ff *fff*

2Tromba in SIb

Guido De Gaetano

Molto energico ♩=123

© Can Can Edizioni musicali

84 **M** **3** **N** **4** **O**

ff *fff ff subito*

94

fff

99 **P**

ff subito *fff ff subito*

103 **Q**

ff

107 **R** **8** **S** **10** **T** **4**

ff *fff*

129 **U**

ff *fff*

137 **V**

ff *fff*

3Tromba in SIb

Guido De Gaetano

© Can Can Edizioni musicali

Molto energico $\text{♩} = 123$

84 **M** **3** **N** **4** **O**

ff *fff*

93

ff subito *fff*

99 **P**

ff subito *fff* *ff subito*

103 **Q**

ff

107 **R** **8** **S** **10** **T** **4**

ff *fff*

129 **U**

ff *fff*

137 **V**

ff *fff*

4Tromba in SIb

Guido De Gaetano

© Can Can Edizioni musicali

Molto energico $\text{♩} = 123$

84 **M** **3** **N** **4** **O**

ff *fff*

93

ff subito *fff*

99 **P**

ff subito *fff*

103 **Q**

ff

107 **R** **8** **S** **10** **T** **4**

ff *fff*

129 **U** **4** **3** **3** **3** **3**

ff *fff*

137 **V** **3** **3** **3** **3**

ff *fff*

1 Trombone Tenore

Guido De Gaetano

© Can Can Edizioni musicali

Molto energico $\text{♩} = 123$

87 **N** **2** **O**
f *ff* *fff*

93
ff subito

99 **P**
ff subito *fff* *ff subito*

103 **Q**
ff

107 **R** **8** **S** **10** **T**

128 **U**

132
ff *fff*

137 **V**
ff *fff*

2 Trombone Tenore

Molto energico $\text{♩} = 123$

Guido De Gaetano
© Can Can Edizioni musicali

3 Trombone Tenore

Guido De Gaetano

© Can Can Edizioni musicali

Molto energico ♩=123

2 **A**

ff

10 **B**

ff

17 **C**

ff

31 **D** **E**

ff

47 **F** **G**

f

63 **H** **I**

f subito

71 **J** **K** **L**

ff

84 **M** **N**

ff

89 **O**

f *ff* *fff ff subito*

96 **P**

ff subito *fff ff subito*

103 **Q** **R** 8

ff

115 **S** **T** 10

ff

129 **U**

ff *fff*

137 **V**

ff *ffff*

4Trombone Tenore

Guido De Gaetano

© Can Can Edizioni musicali

Molto energico $\text{♩} = 123$

2 **A**

ff *ff* *ff* *ff* *ff*

10 **B**

ff *ff* *ff*

17 **C**

ff 4 8

31 **D** **E**

8 8

47 **F** **G**

8 *f* *ff*

63 **H** **I**

f subito *ff*

71 **J** **K** **L**

4 4 5

84 **M** **N**

3 2

89 **O**

f *ff* *fff ff subito*

96 **P**

ff

103 **Q**

ff *ff subito* *fff ff subito*

107 **R** **S** **T**

8 10

129 **U**

ff *fff*

137 **V**

ff *fff*

Tuba

Molto energico ♩=123

Guido De Gaetano
© Can Can Edizioni musicali

Tuba

89

O

96

P

103

Q

R

8

115

S

T

10

129

U

137

V

Arpa

Molto energico ♩=123

Guido De Gaetano
© Can Can Edizioni musicali

A

2 2

gliss. gliss. gliss. gliss.

ff ff ff

B

gliss. gliss. gliss. gliss.

ff ff ff

C **D**

3 3

gliss. gliss. gliss. gliss.

ff ff

E **F** **G**

8 8 8

8 8 8

ff ff

H **I**

8 8 7

8 8 7

gliss. gliss.

ff

J

3 2

3 2

f subito

69 **J** Arpa

gliss.
gliss.

f *ff*

73

75 **K**

77 *fff*

79 **L**

f

81

83 Arpa **M**

85

87 **N**

91 **O** **P**

103 **Q**

Arpa

107 **R**

f

110

f

113

115 **S**

118

f

121

124 **T** Arpa **U**

3 3 3 3 *ff*

4 8

4 8

137 **V**

3 3

gliss. *gliss.* *gliss.*

fff *fff*

Piatto grande

Guido De Gaetano

Molto energico ♩=123

© Can Can Edizioni musicali

4/4 **2** **A**

f *f* *f* *f*

11 **B**

f *f* *f* *f*

19 **3** **C** **8** **D** **7**

f *f* *f*

39 **E** **8** **F** **7**

f *f*

55 **G** **8** **H** **4** **I** **3**

ff

71 **J** **3** **K** **4** **L** **5**

ff

84 **M** **2** **N** **3**

fff *ff*

91 **O** **3**

fff *ff* *ff*

99 **P** **Q** **3**

ff

107 **R** **8** **S** **10** **T** **4**

ff

2

129 **U**

8

V

Piatto grande

3

Tamburo militare

Guido De Gaetano
© Can Can Edizioni musicali

Molto energico

$\text{♩} = 123$
2

A

8

B

12

23 C

8

D

3

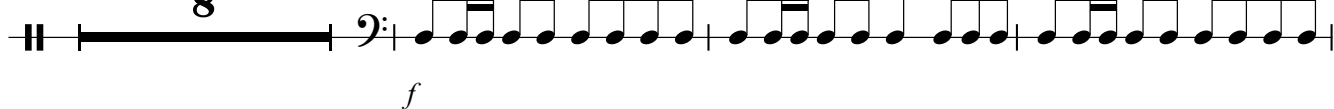

34

3

3

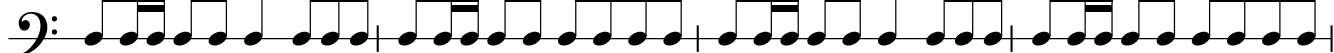

38

3

E

3

42

3

3

46

3

F

3

50

3

3

53

55 G

7

H

4

67 I

4

J

4

K

4

2

Tamburo militare

79 **L** **5** **M** **3** **N** **4**

91 **O** **8** **P** **4** **Q** **4**

107 **R** **8** **S** **9**

125 **T** **4** **U** **8** **V** **5**

Timpani

"Fight Against" (War Drums)

Guido De Gaetano

© Can Can Edizioni musicali

Molto energico $\text{♩} = 123$

A

6

11 **B**

16

21

C

26

31 **D**

35

V.S.

39 **E**

43

47 **F**

51

55 **G**

6

63 **H** **I** **J**

4 3

73 **K**

78 **L**

82 **M**

87 **N** **O**

3

95 P

3

ff *ff* *ff*

103 Q R S

3 8 3 5

f

124 T

f *ff*

129 U

ff

133

137 V

ff *ffff*

Timpani

Guido De Gaetano

© Can Can Edizioni musicali

Molto energico $\text{♩} = 123$

2 A 8 B

ff

14

18

23 C

28 D

33

38 E

42

47 **F**

52 **G** 7

63 **H** 4 **I** 4 **J**

74 **K**

79 **L**

83 **M**

87 **N** 4 **O** 8 **P** 4

103 **Q** 4 **R** 8 **S** 10

125 **T**

129 **U**

134

V

138

2

"Fight Against" (War Drums)

Guido De Gaetano

© Can Can Edizioni musicali

Molto energico $\text{♩} = 123$

A

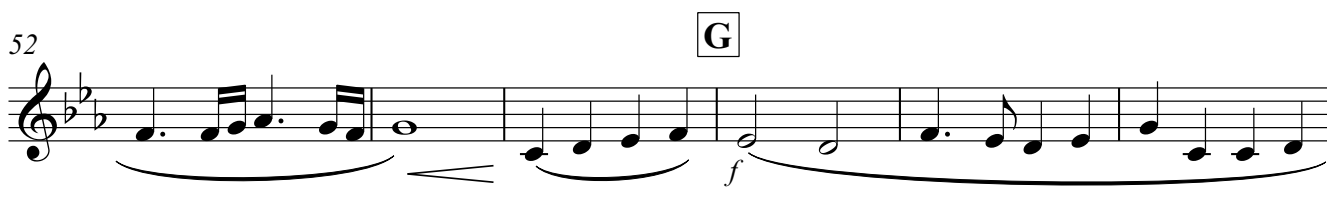
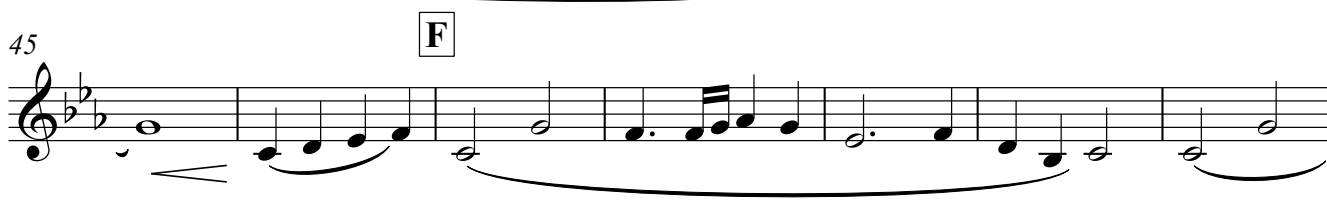
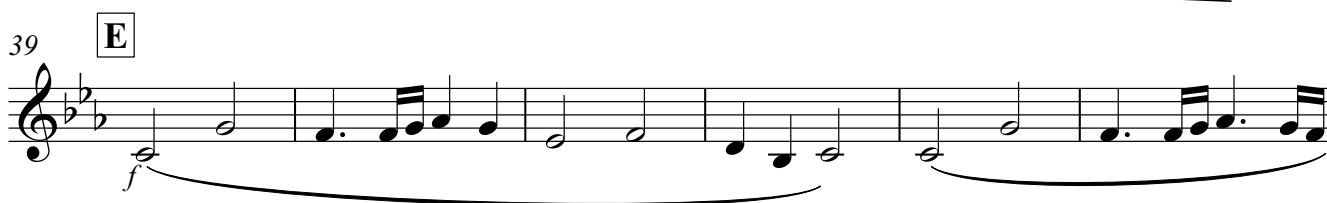
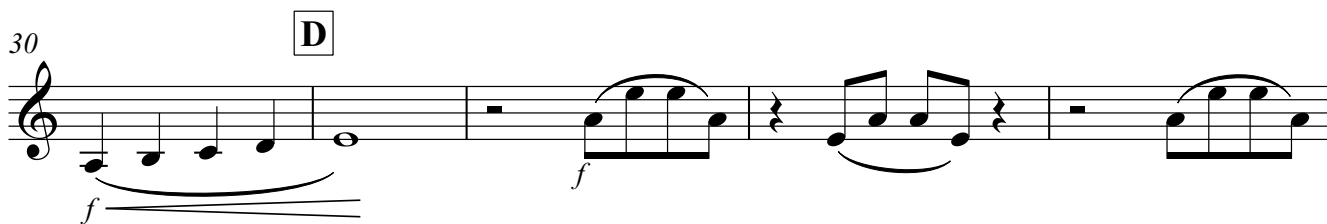
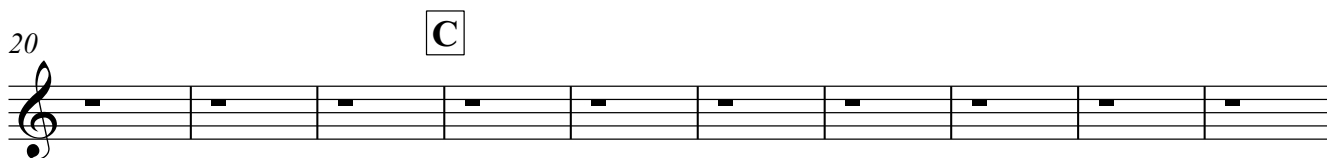
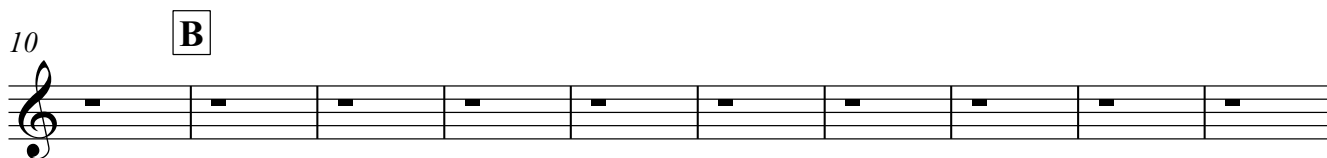

V.S.

58

63 **H**

67 **I** *f subito*

71 **J** **K** *ff*

78 **L** **M** *fff*

86 **N** *fff f subito*

90 **O** *ff*

92 *fff*

96 *ff*

99 **P** *ff* *fff*

103 **Q**

ff

107 **R**

f *f*

113 **S**

119

f *ff*

125 **T** **U**

3 *ff*

131

ff

135 **V**

fff *ff*

138

fff

63 **H** **I**
f subito *ff*

71 **J** **K** **L** **M**
4 *ff* 5

78 **N** *div*
fff *f subito*

86 **O** *ord*
ff *fff* *ff subito*

91 **P**
ff subito *fff* *ff subito*

94 **Q**
fff *ff subito*

97 *fff*

99 **P**
ff subito *fff* *ff subito*

102 **Q**
fff *ff subito*

105

107 **R**
f

111
f

115 **S**
f

119
f

122
ff

125 **T** **U**
ff

132
ff

136 **V**
fff ff

139
fff

Viola

Guido De Gaetano

© Can Can Edizioni musicali

Molto energico

♩ = 123

A

8

B

12

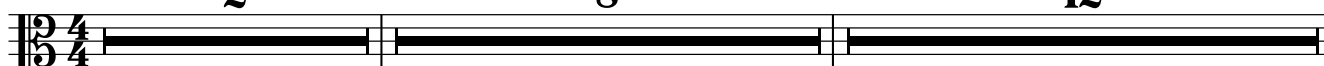

23 C

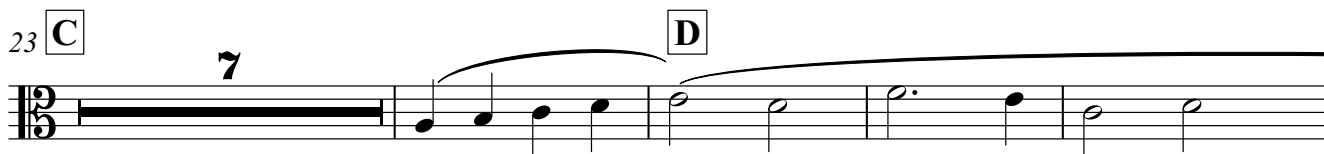

f

34

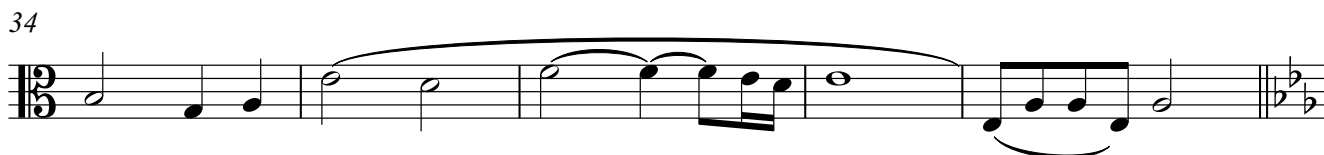

39 E

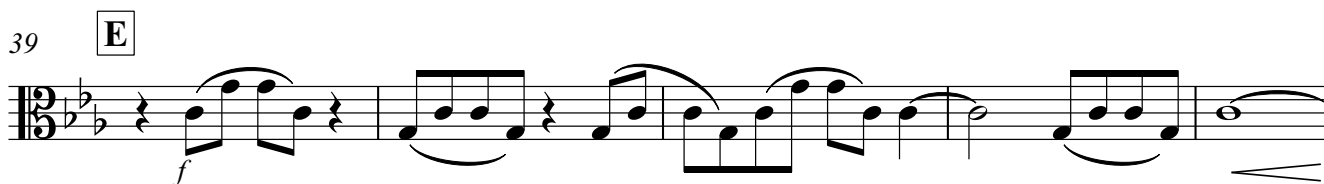

44 F

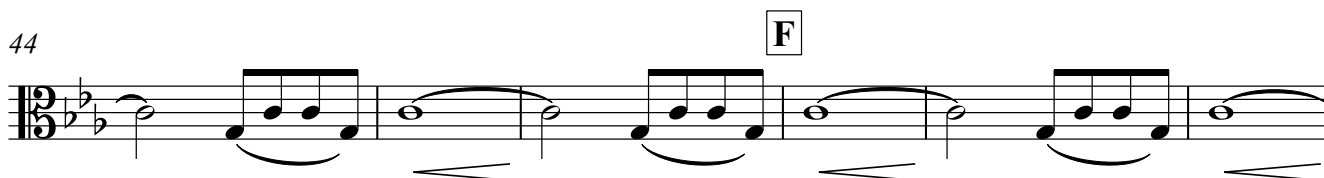

50

55 G

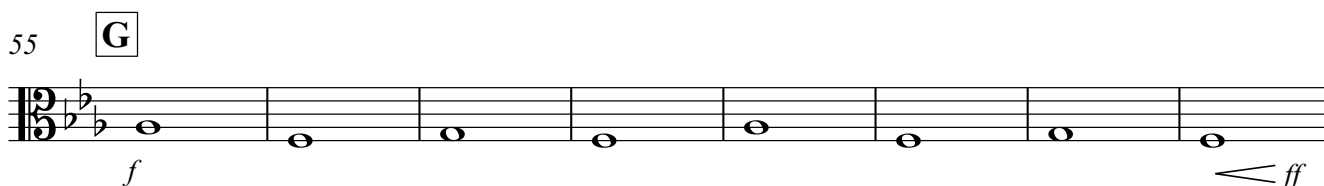

63 H I

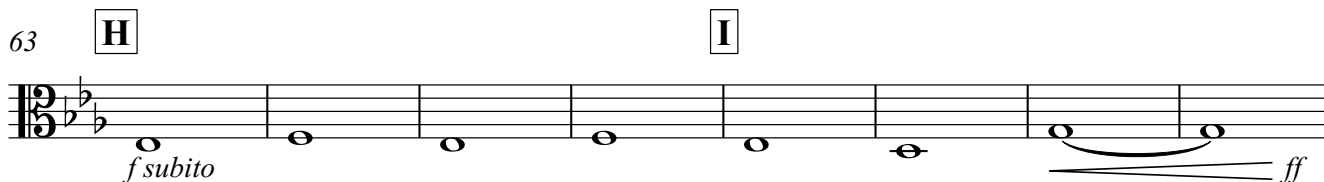

V.S.

71 **J**

75 **K** *ff*

79 **L** *ff* *fff*

83 **M** *f* *f* *fff*

87 **N**

91 **O** *f subito*

94

96

99 **P** *ff subito* *fff* *ff subito*

102 **Q** *ff*

104

107 **R**

111

115 **S**

119

122

125 **T**

129 **U**

133

137 **V**

Violoncello

Guido De Gaetano

© Can Can Edizioni musicali

Molto energico

♩=123

A

B

2

8

12

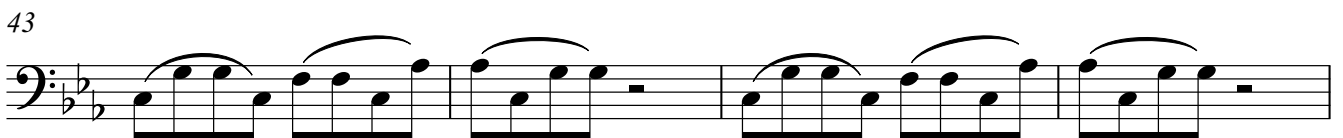
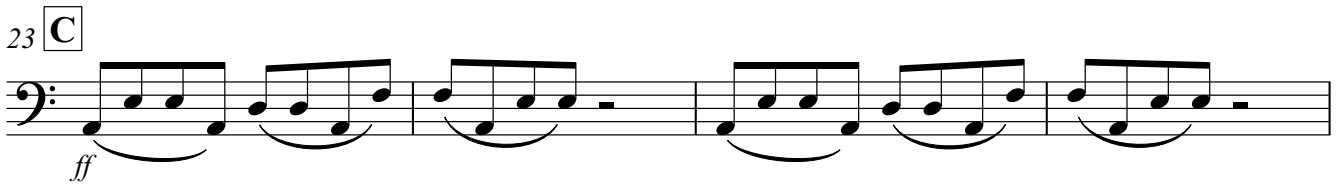
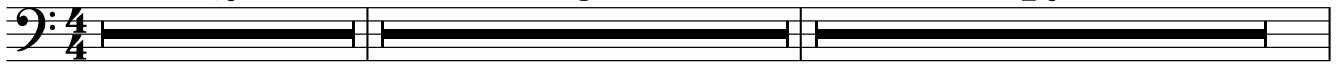

V.S.

51

55 **G**

59

63 **H**

67 **I** *f subito*

71 **J**

75 **K** *ff*

79 **L** *ff*

83 **M**

87 **N**

91 **O**

ff *fff* *fff subito*

94

fff

96

fff

99 **P**

fff subito *fff* *fff subito*

102 **Q**

fff

105

fff

107 **R**

f

115 **S**

f

124 **T**

fff

129 **U** \lt *ff*

fff

V.S.

133

137

139

Contrabbasso

Guido De Gaetano

© Can Can Edizioni musicali

Molto energico

♩=123

A

B

2

8

12

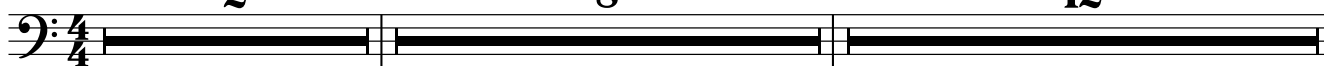

23 **C**

27

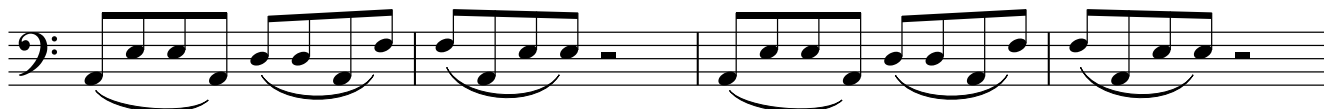

31 **D**

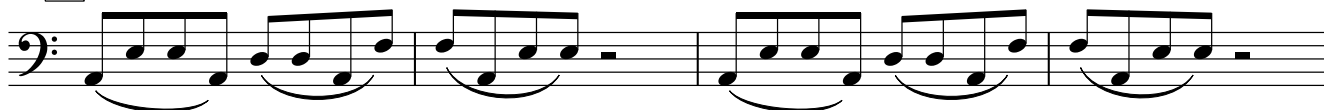

35

39 **E**

43

47 **F**

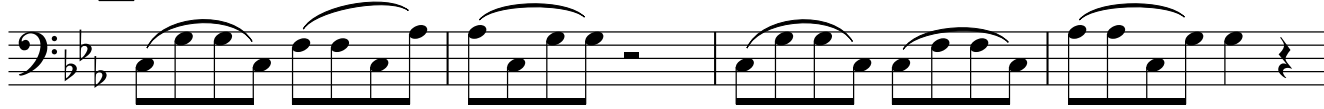

V.S.

51

55 **G**

f

59

63 **H**

f subito

67 **I**

71 **J**

75 **K**

79 **L**

83 **M**

87 **N**

f subito

91 **O**

ff *fff subito*

94

96

99 **P**

ff subito *fff subito*

102 **Q**

105

107 **R**

f *f*

115 **S**

f *f*

124 **T**

ff

129 **U**

ff

V.S.

133

137 **V**

139
