

# De Gaetano Guido

Compositeur, Editeur

Italie

## A propos de l'artiste

Guido De Gaetano est né à Bologne en 1963.

Il commence à étudier le piano à six ans. En 1985, il obtient son diplôme de piano sous la direction du maître Angelo Babini au Conservatoire de Musique "GB Martini" de Bologne.

En 1990, il est diplômé en direction de chœur sous la direction du maître Tito Gotti et en 1991 il est diplômé en composition, dans le même institut, sous la direction du maître Ivan Vandor.

En 1992 il participe au "Fred Karlin workshop", un cours de musique pour le cinéma organisé à Los Angeles par Ascap America.

En 1993, il est diplômé en "Musique pour le film", un cours tenu à "l'Académie Chigiana" à Sienne par le maître Ennio Morricone.

La même année, il obtient le titre d'"ingénieur du son" des "s... (la suite en ligne)

**Sociétaire :** SIAE - Code IPI artiste : 158718440

**Page artiste :** [https://www.free-scores.com/partitions\\_gratuites\\_spotmusic.htm](https://www.free-scores.com/partitions_gratuites_spotmusic.htm)

## A propos de la pièce

**Titre :** Concerto  
**Compositeur :** Guido, De Gaetano  
**Droit d'auteur :** Copyright © De Gaetano Guido  
**Editeur :** Can Can edizioni musicali  
**Instrumentation :** Piano et Cordes  
**Style :** Classique

## De Gaetano Guido sur [free-scores.com](https://www.free-scores.com)

Cette partition ne fait pas partie du domaine public. Merci de contacter l'artiste pour toute utilisation hors du cadre privé.

- écouter l'audio
- partager votre interprétation
- commenter la partition
- contacter l'artiste

# "Concerto"

Guido De Gaetano  
dedicated to my second mother, Gina  
end title from the movie "The secret of Hanna"

**Drammatico**  
♩ = 80

Violini 1  
Violini 2  
Viola  
Celli  
Contrabbassi

*mf*

**rall.**

Piano

*mf*

**A tempo**

Ped. Ped. Ped. Ped. **rall.**

**A**  
3 **A tempo**

Violini 1  
Violini 2  
Viola  
Violoncelli  
Cb.

Piano

Ped. Ped. Ped. Ped.

5

Violini 1

Violini 2

Viole

Violoncelli

Cb.

Piano

Ped. Ped. Ped. Ped.

7 **B** rit. . . . .

Violini 1

Violini 2

Viole

Violoncelli

Cb.

Piano

div  
ord

rit. . . . .

A tempo

Ped. Ped. Ped. Ped. Ped.

9 **A tempo** C

Violini 1  
Violini 2  
Viole  
Violoncelli  
Cb.  
Piano

Ped. Ped. Ped. Ped.

11 D

Violini 1  
Violini 2  
Viole  
Violoncelli  
Cb.  
Piano

div ord  
mf  
mf  
mf  
mf

Ped. Ped. Ped. Ped. Ped. Ped.

14

Violini 1

Violini 2

Viole

Violoncelli

Cb.

Piano

Ped. Ped. Ped. Ped.

16 **E**

Violini 1

Violini 2

Viole

Violoncelli

Cb.

Piano

div ord

Ped. Ped. Ped. Ped. Ped. Ped.

18 **F**

Violini 1

Violini 2

Viole

Violoncelli

Cb.

Piano

Ped. Ped. Ped. Ped.

20 **G**

Violini 1

Violini 2

Viole

Violoncelli

Cb.

Piano

Ped. Ped. Ped. Ped.

div

H

22

Violini 1  
Violini 2  
Viola  
Violoncelli  
Cb.  
Piano

Violini 1: Treble clef, melodic line with a slur over measures 22-23.  
Violini 2: Treble clef, sustained notes with a slur.  
Viola: Bass clef, sustained notes with a slur.  
Violoncelli: Bass clef, sustained notes with a slur.  
Cb.: Bass clef, sustained notes with a slur.  

24

Violini 1  
Violini 2  
Viola  
Violoncelli  
Cb.  
Piano

Violini 1: Treble clef, melodic line starting with a forte 'f' dynamic, followed by a slur.  
Violini 2: Treble clef, sustained notes with a slur, starting with a forte 'f' dynamic.  
Viola: Bass clef, sustained notes with a slur, starting with a forte 'f' dynamic.  
Violoncelli: Bass clef, sustained notes with a slur, starting with a forte 'f' dynamic.  
Cb.: Bass clef, sustained notes with a slur, starting with a forte 'f' dynamic.  

26 **I** 7

Violini 1

Violini 2

Viola

Violoncelli

Cb.

Piano

28

Violini 1

Violini 2

Viola

Violoncelli

Cb.

Piano

30

Violini 1 *mf*

Violini 2 *mf*

Viole ord *mf*

Violoncelli *mf*

Cb. *mf*

Piano *mf*

Ped. Ped. Ped. Ped.

32 **J**

Violini 1 *f*

Violini 2 *f*

Viole *f*

Violoncelli *f*

Cb. *f*

Piano *f*

Ped. Ped. Ped. Ped.

34

Violini 1

Violini 2

Viole

Violoncelli

Cb.

Piano

div

Ped.

**K**

36

Violini 1

Violini 2

Viole

Violoncelli

Cb.

Piano

Ped.

38 **L**

Violini 1  
Violini 2  
Viole  
Violoncelli  
Cb.  
Piano

40 **M** *rit.* **Piu' veloce** ♩ = 105

Violini 1  
Violini 2  
Viole  
Violoncelli  
Cb.  
Piano

42

Violini 1  
Violini 2  
Viola  
Violoncelli  
Cb.  
Piano

Ped. Ped. Ped. Ped. Ped. Ped. Ped. Ped.

44

N

Violini 1  
Violini 2  
Viola  
Violoncelli  
Cb.  
Piano

*f* *f* *f* *f*

Ped. Ped. Ped. Ped. Ped. Ped. Ped.

46 *f* *rit.*

Violini 1  
Violini 2  
Viole  
Violoncelli  
Cb.  
Piano

*f* *rit.* ♩ = 105

Ped. Ped. Ped. Ped. Ped. Ped. Ped. Ped. Ped. Ped. Ped.

49 **O** **A tempo**

Violini 1  
Violini 2  
Viole  
Violoncelli  
Cb.  
Piano

**A tempo**

Ped. Ped. Ped. Ped. Ped. Ped. Ped. Ped.

51

Violini 1  
Violini 2  
Viola  
Violoncelli  
Cb.  
Piano

Ped. Ped. Ped. Ped. Ped. Ped. Ped.

53 **P**

Violini 1  
Violini 2  
Viola  
Violoncelli  
Cb.  
Piano

*ff* *ff* *ff* *ff* *ff*

Ped. Ped. Ped. Ped. Ped. Ped. Ped. Ped.

55 **Q**

Violini 1 *f*

Violini 2 *f*

Viole *f*

Violoncelli *f*

Cb. *f*

Piano *f*

Ped. Ped. Ped. Ped. Ped. Ped. Ped. Ped.

57 **R**

Violini 1 *mf*

Violini 2 *mf*

Viole *mf* div ord

Violoncelli *mf*

Cb. *mf*

Piano *mf*

Ped. Ped. Ped. Ped. Ped.

64 **U**

Violini 1 *f* *mf* ord

Violini 2 *f* *mf* ord

Viole *f* *mf* ord

Violoncelli *f* *mf*

Cb. *f* *mf*

Piano *f* *mf*

Ped. Ped. Ped. Ped. Ped. Ped. Ped. Ped.

66 **V** *rall.*

Violini 1 *f* *f* *rall.*

Violini 2 *ord* *f* *f* *rall.*

Viole *f* *f* *rall.*

Violoncelli *f* *f* *rall.*

Cb. *f* *f* *rall.*

Piano *f* *f* *rall.*

Ped. Ped. Ped. Ped. Ped. Ped. Ped. Ped.

Piu' veloce

77 **Y**  
rit. ♩ = 105

Violini 1  
Violini 2 ord  
Viola  
Violoncelli  
Cb.

Piano  
rit. Piu' veloce ♩ = 105  
p p p p p

Ped. Ped. Ped. Ped. Ped.

Ped.

79

Violini 1  
Violini 2  
Viola  
Violoncelli  
Cb.

Piano  
p p p p

Ped. Ped. Ped. Ped.

85

Violini 1

Violini 2

Viole

Violoncelli

Cb.

Piano

*mf*

*mf*

*mf*

*mf*

*mf*

Ped. Ped. Ped. Ped.

87 **AA**

Violini 1

Violini 2

Viole

Violoncelli

Cb.

Piano

*mf*

*mf*

*mf*

*mf*

*mf*

*mf*

ord

Ped. Ped. Ped. Ped.

89

Violini 1

Violini 2

Viola

Violoncelli

Cb.

Piano

div ord

Ped. Ped. Ped. Ped.

rit. . . . . ♩ = 100

**BB**

91

Violini 1

Violini 2

Viola

Violoncelli

Cb.

Piano

f f f f

rit. ♩ = 100

Ped. Ped. Ped. Ped.

DD

97

Violini 1

Violini 2

Viole

Violoncelli

Cb.

Piano

Ped. Ped. Ped. Ped.

99

Violini 1

Violini 2

Viole

Violoncelli

Cb.

Piano

(f) Ped. Ped. Ped. Ped.

101

Violini 1  
Violini 2  
Viole  
Violoncelli  
Cb.  
Piano

*sf* *sf* *sf* *mf*

Ped. Ped. Ped. Ped.

103

**EE**

Violini 1  
Violini 2  
Viole  
Violoncelli  
Cb.  
Piano

*sf* *sf* *div*

Ped. Ped. Ped. Ped. Ped. Ped.

106

ord

div

Violini 1

Violini 2

Viole

Violoncelli

Cb.

Piano

Ped. Ped. Ped. Ped.

108

**FF**

ord

ord

div

Violini 1

Violini 2

Viole

Violoncelli

Cb.

Piano

Ped. Ped. Ped. Ped.

110 **rall.**

Violini 1

Violini 2

Viole

Violoncelli

Cb.

Piano

*p*

**rall.**

*p*

**rall.**

Ped. Ped. Ped. Ped.

112

Violini 1

Violini 2

Viole

Violoncelli

Cb.

Piano

*pp*

*pp*

*pp*

*pp*

*pp*

*pp*

Ped. Ped.

# "Concerto"

Violini 1

**Drammatico**

**rall. A tempo**

Guido De Gaetano  
dedicated to my second mother, Gina  
end title from the movie "The secret of Hanna"

mf

7 **B** ritit. . . . **A tempo** **C**

12 **D**

16 **E** **F**

21 **G** **H**

27 **I** *f* *f* *mf*

32 **J** *f*

36 **K** *f* **L**

40 **M** *mf* **N** *f* *f* **ritit. . . .**

♩ = 105 **Piu' veloce**

*f* *f* **ritit. . . .**

Violini 1

49 **O** *A tempo* *A tempo*

53 **P** *ff* **Q** *f*

57 **R** **S** *rit.*

62 **T** *A tempo* *mf = 105* *f*

65 **U** *A tempo* *mf* **V** *f* *rit.*

68 **W** *A tempo* *mf = 100* *f*

72 **X** *rit.* *Piu' veloce* *f* *Piu' veloce* *f* *mf = 105*

77 **Y**

83 **Z** *p* *mf subito* *mf* *mf*

87 **AA** *rit.* *mf = 100* *mf*

91 **BB** *f* *mf*

Violini 1

94 **CC**

96 *f*

98 **DD**

102 **EE**

108 **FF**

# "Concerto"

Violini 1

**Drammatico**

**rall. A tempo**

Guido De Gaetano  
dedicated to my second mother, Gina  
end title from the movie "The secret of Hanna"

7 **B** *mf* **ritit. ....** **A tempo** **C**

12 **D**

16 **E** **F**

21 **G** **H** *f* *(f)*

27 **I** *(f)* *mf*

32 **J** *f*

36 **K** *(f)* **L**

40 **M** *mf* **ritit. ....** **♩ = 105 Piu' veloce**

45 **N** *f* *f* **ritit. ....**

Violini 1

49 **O** *A tempo* *A tempo*

53 **P** *ff* **Q** *f*

57 **R** **S** *rit.*

62 **T** *A tempo* *mf = 105* *f*

65 **U** *A tempo* *mf* **V** *f* *raill.*

68 **W** *A tempo* *mf = 100* *f*

72 **X** *rit.* *Piu' veloce* *f* *Piu' veloce* *f* *mf = 105*

77 **Y**

83 **Z** *p* *mf subito* *mf* *mf*

87 **AA** *rit.* *mf = 100* *mf*

91 **BB** *f* *mf*

Violini 1

94 **CC**

96 *f*

98 **DD**

102 **EE**

108 **FF** *ord* **rall.**

# "Concerto"

Violini 2

Guido De Gaetano

dedicated to my second mother, Gina  
end title from the movie "The secret of Hanna"

**Drammatico**

**rit. A tempo**

**A**

49 **O** *A tempo* *A tempo*

53 **P** **Q**

57 **R** *ff* **S** *rit.*

62 **T** *mf* *tempo*  $\text{♩} = 105$  **V** **W** *f*

65 *mf* **U** *div ord* **V** **W** *f* *rall.* *A tempo* *A tempo*

71 *mf* **X** *f* *f* *mf*

*rit.* *Piu' veloce* *Piu' veloce* **Y** *f* *mf*

83 **Z** *p* *p* *p* *p* *p*  $\text{♩} = 105$

87 **AA** *mf subito* *mf* *mf*

91 **BB** *rit.*  $\text{♩} = 100$  *f* *mf*

95 **CC**  $\text{♩} = 105$  *f* **DD**

*sf* *sf*

99 *sf sf sf sf sf sf sf sf sf* **3**

105 **EE** *sf sf sf sf sf sf sf* *V div*

108 **FF** *ord* **rall.** *sf f > mf p pp*

# "Concerto"

Violini 2

Guido De Gaetano

dedicated to my second mother, Gina  
end title from the movie "The secret of Hanna"

**Drammatico**

**rit. A tempo**

**A**

49 **O** *A tempo* *A tempo*

53 **P** **Q**

57 **R** *ff* **S** *rit.*

62 **T** *mf* *A tempo* = 105

65 **U** *mf* **V** **W** *f* *rall.* *A tempo* *A tempo*

div ord

71 *mf* **X** *f* *f* *mf*

*rit. Più veloce Più veloce*

77 **Y** *f* *mf*

83 **Z** *p* *p* *p* *p* *p* = 105

87 **AA** *mf subito* *mf* *mf*

91 **BB** *rit.* = 100

95 **CC** *f* *f* **DD** *V sf* *V sf*

99 *sf sf sf sf sf sf sf sf sf* **3**

105 **EE** *sf sf sf sf sf sf sf* *V div*

108 **FF** *ord* **rall.** *sf f > mf p pp*

# "Concerto"

Viola

**Drammatico**

**rall. A tempo**

Guido De Gaetano

dedicated to my second mother, Gina  
end title from the movie "The secret of Hanna"

1 **A** *mf*

7 **B** *div* *ritit. . . .* **A tempo** **C** *div* *ord*

12 **D**

16 **E** *mf* *div* *ord* **F**

21 **G** *div* **H** *div*

27 **I** *f* *(f)* *ord*

32 **J** *(f)* *mf* *div*

36 **K** *f* **L**

40 *mit. . . .* **M** **Più mosso** **Allegro**

45 **N** *f* *f* *ritit. . . .*

Violo

49 **O** *A tempo* **A tempo**

53 **P** **Q**

57 **R** *ff* *div* *ord* *f* **S** *rit.*

62 **T** *mf* *A tempo* *♩ = 105* *f* *div*

65 **U** *mf* *ord* **V** **W** *div* *rall.* *♩ = 100* **A tempo**

72 **X** *mf* *< f* *< f* *mf* *f*

77 **Y** *ord* *f* *mf*

83 **Z** *p* *p* *p* *p* *p* *mf* *♩ = 105* *div*

87 **AA** *mf subito* *mf* *mf* *ord* *div* *ord*

91 **BB** *rit.* *♩ = 100* *mf* *♩ = 100* *div*

95 **CC** *ord* *f* *mf* **DD**

Viola

99

*sf sf sf sf sf sf sf sf sf*

105 **EE**

*sf sf sf sf*

108 **FF**

*sf f > mf p pp*

*div rall.*

# "Concerto"

Viola

**Drammatico**

**rall. A tempo**

Guido De Gaetano

dedicated to my second mother, Gina  
end title from the movie "The secret of Hanna"

mf

7 **B** div ritit. . . . **A tempo** **C** div ord

12 **D**

16 **E** mf div ord **F**

21 **G** div **H** div

27 **I** ord *f* (*f*)

32 **J** (*f*) ord *mf* div

36 **K** *f* **L**

40 **M** mit. . . . **Più mosso** *f* *f*

45 **N** *f* *f* ritit. . . .

Violo

49 **O** *A tempo* **A tempo**

53 **P** **Q**

57 **R** *ff* *div* *ord* *f* **S** *rit.* .....

62 **T** *mf* *A tempo* = 105

65 **U** *mf* *ord* **V** **W** *div* *rall.* = 100 **A tempo**

72 **X** *mf* *< f* *< f* *mf* *f*

*rit. Piu' veloce Piu' veloce*

77 **Y** *ord* *f* *mf*

83 **Z** *p* *p* *p* *p* *p* = 105 *div*

87 **AA** *mf subito* *mf* *mf* *ord* *div* *ord*

91 **BB** *rit.* = 100 *mf* = 100

95 **CC** *f* *ord* *mf* **DD** *div*

Viola

99

*sf sf sf sf sf sf sf sf sf*

105 **EE**

*sf sf sf sf sf*

108 **FF**

*sf f* *mf* *p* *pp*

*div* **rall.**

100

105 **EE**

108 **FF** **rall.**

*sf sf sf sf mf*

*sf sf sf sf sf sf*

*sf f mf p pp*

# "Concerto"

Celli

**Drammatico**

**rall. A tempo**

Guido De Gaetano

dedicated to my second mother, Gina  
end title from the movie "The secret of Hanna"

**A**

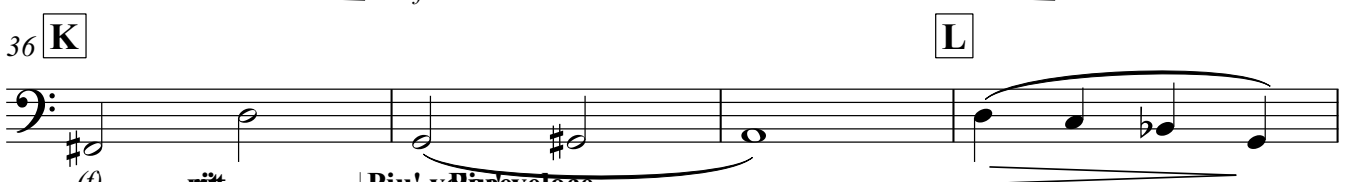
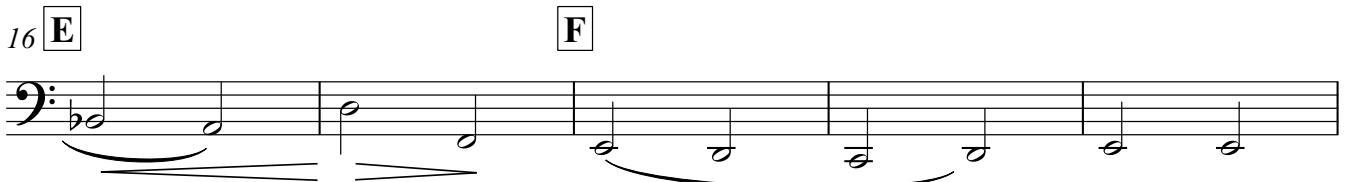
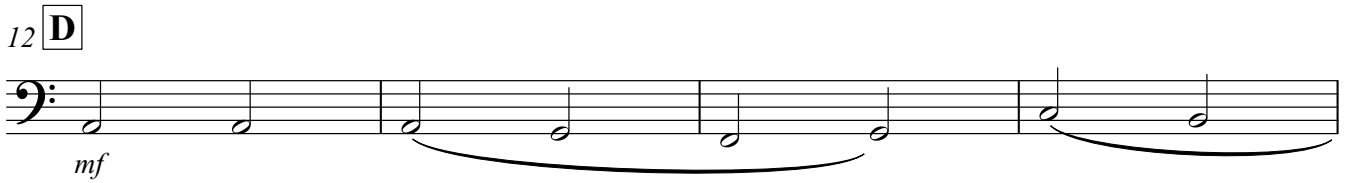

Celli

49 **O** **A tempo** **A tempo**

53 **P** **Q**

57 **R** **S** **ritt.**

62 **T** **U** **A tempo**  $\text{♩} = 105$

67 **V** **W** **mf** **rit.** **A tempo**

72 **X**

77 **Y** **rit.** **Piu' veloce** **Piu' veloce**

83 **Z** **p** **p** **p** **p** **p**  $\text{♩} = 105$

87 **AA** **mf subito** **mf**

91 **BB** **rit.**  $\text{♩} = 100$   $\text{♩} = 100$

95 **CC** **DD**

100

105 **EE**

108 **FF** **rall.**

*sf sf sf sf mf*

*sf sf sf sf sf sf*

*sf f mf p pp*

# "Concerto"

Contrabbassi

Guido De Gaetano

dedicated to my second mother, Gina  
end title from the movie "The secret of Hanna"

**Drammatico**

**rall. A tempo**

**A**

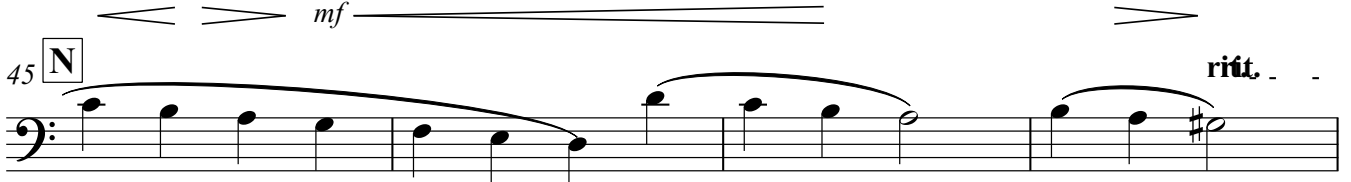
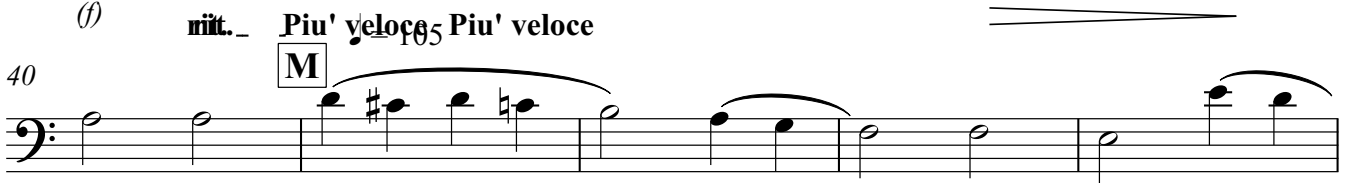
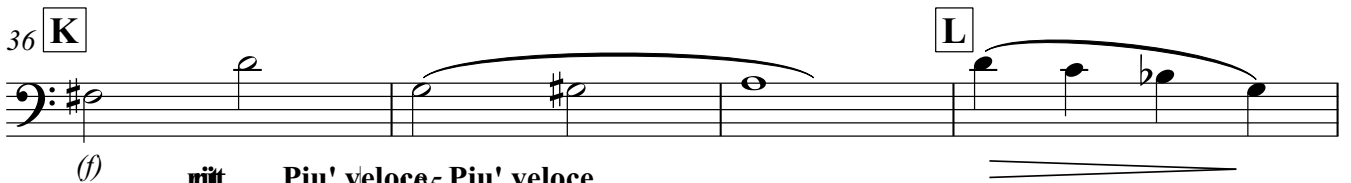
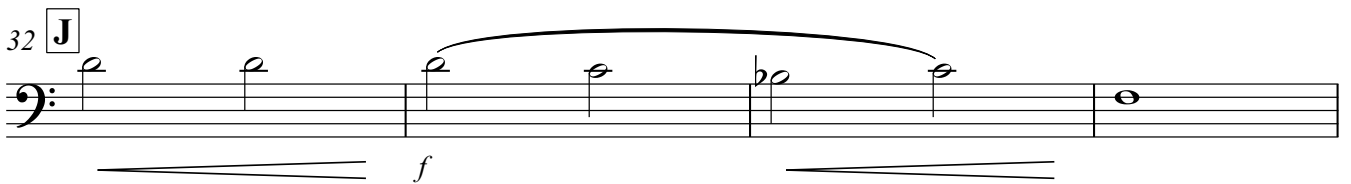
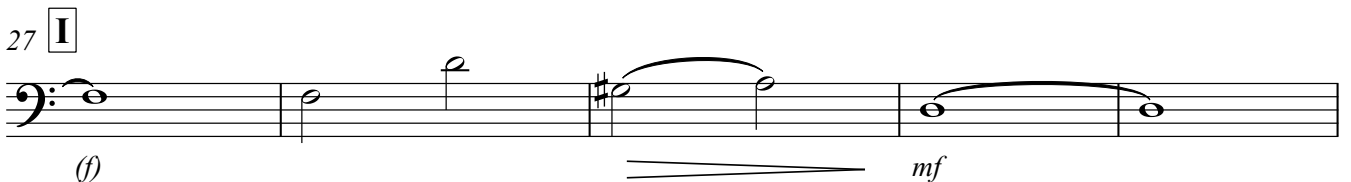
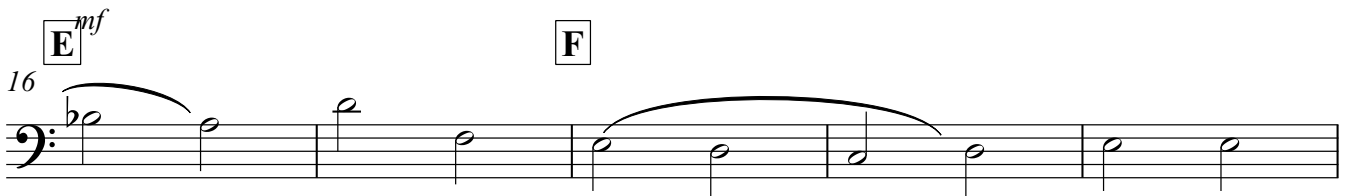
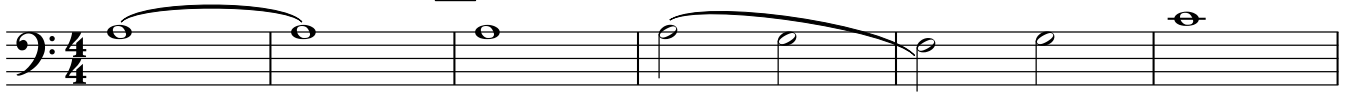

*f*

*f*

2 **A tempo A tempo**

Contrabbassi

49 **O**

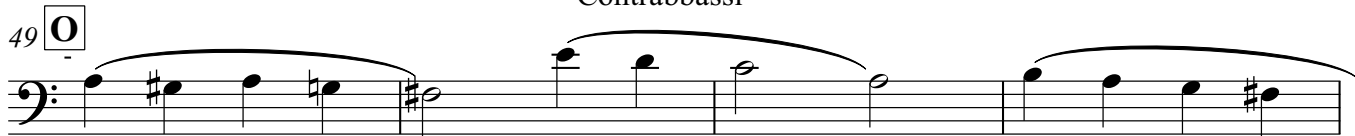

53 **P** **Q**

57 **R** **S** *ff* *f* *rit.* **A tempo**

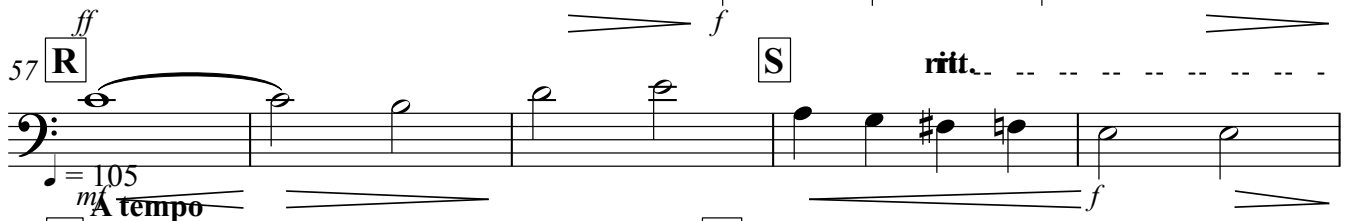

62 **T** **U**

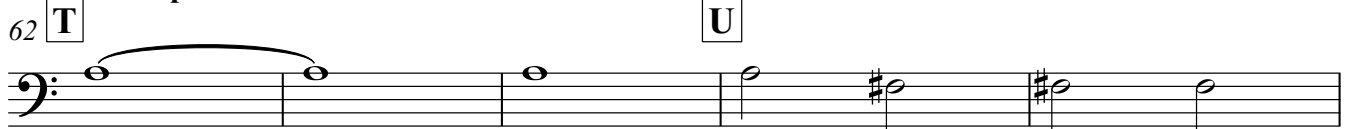

67 **V** **W** *mf* *rit.* **A tempo** *mf* *f*

72 **X**

*rit.* **Piu' veloce** *f* *mf*

77 **Y** *p* *p* *p* *p* *p* **= 105**

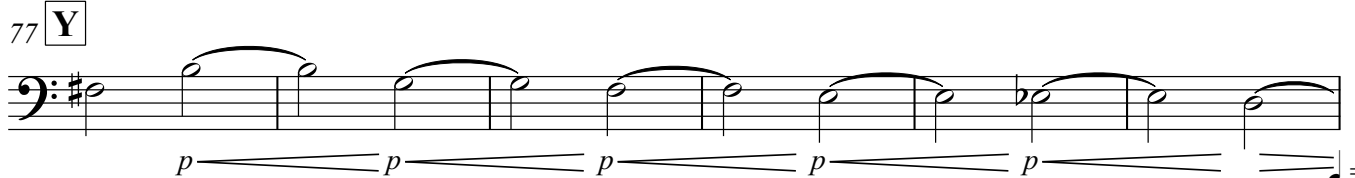

83 **Z** *mf subito* *mf* *mf*

87 **AA**

*rit.* **BB** **= 100** **= 100**

95 **CC** *f* **DD** *mf* *sf* *sf* *sf* **= 105**

# "Concerto"

Piano

Guido De Gaetano

**Drammatico**

**rall.** - **A tempo**

dedicated to my second mother, Gina

end title from the movie "The secret of Hanna"

5

8 **ritit.** - - - - **A tempo**

12 **D**

16 **E** **F**

21 **G** **H**

26 **I**

31 **J** *f*

36 **K** *f*

39 **L** **M** **Più veloce** *f*

Piano

42

44

46

48

50

52

54

56

58

60

62

64 **U**  
*f* *mf*

66 **V**  
*mf* *f* *raff.* *A tempo*

68 **W**  
*mf* *f*  $\text{♩} = 100$

72 **X**  
*mf* *f* *rit.*  $\text{♩} = 105$  *Piu' veloce*

76 **Y**  
*mf* *p*

79

82 **Z**  
*mf* *mf subito* *mf* *mf*  $\text{♩} = 100$

86 **AA**  
*mf* *mf* *mf* *rit.*  $\text{♩} = 100$

90 **BB**  
*f* *mf*  $\text{♩} = 105$

95 **CC**  
*f* *mf*

98 **DD**  
*f* *f*

Piano

EE

103

EE

107

FF

*p* *f*

110

**rall.**

*f* *mf*

*p* *pp*

# "Concerto"

Piano

Guido De Gaetano

**Drammatico**

**rall.** - **A tempo**

dedicated to my second mother, Gina

end title from the movie "The secret of Hanna"

5

8 **ritit.** - - - - **A tempo**

12 **D**

16 **E** **F**

21 **G** **H**

26 **I**

31 **J** *f*

36 **K** *f*

39 **L** **M** **ritit.** - - - - **Allegro**

Piano

42

44

46

48

50

52

54

56

58

60

62

64 **U**  
*f* *mf*

66 **V**  
*mf* *f* *raff.* *A tempo*

68 **W**  
*mf* *f*  $\text{♩} = 100$

72 **X**  
*mf* *f* *ritit.*  $\text{♩} = 105$  *Piu' veloce*

76 **Y**  
*mf* *p*

79

82 **Z**  
*mf* *mf subito* *mf* *mf*  $\text{♩} = 100$

86 **AA**  
*mf* *mf* *ritit.*  $\text{♩} = 100$

90 **BB**  
*f* *mf*  $\text{♩} = 105$

95 **CC**  
*f* *mf*

98 **DD**  
*f* *f*

Piano

**EE**

103

107

110

**rall.**

# "Concerto"

Solo

Guido De Gaetano  
dedicated to my second mother, Gina  
end title from the movie "The secret of Hanna"  
**rall.** A tempo

♩ = 80 **Drammatico**  
*mf*

3 **A**

A tempo

5

7 **B**

ritit. A tempo

9 **C**

A tempo

11 **D**

13

15 **E**

17 **F**

19

Ped. Ped. Ped. Ped. © can can edizioni musicali Ped. Ped.

V.S.

21 **G**

23 **H**

25

27 **I**

29

31 **J**

33

35 **K**

37

39 **L** *rit.* **Piu' velo**

41 **M** *Piu' veloce* **Ped. 105**

43

45 **N** Ped. Ped. Ped. Ped. Ped. Ped. Ped. Ped.

47 Ped. Ped. Ped. Ped. Ped. Ped. Ped. Ped.

49 **Q** *A tempo* *A tempo* Ped. Ped. Ped. Ped.

51 Ped. Ped. Ped. Ped. Ped. Ped. Ped. Ped.

53 **P** Ped. Ped. Ped. Ped. Ped. Ped. Ped. Ped.

55 **Q** Ped. Ped. Ped. Ped. Ped. Ped. Ped. Ped.

= 105

57 **R** Ped. Ped. Ped. Ped. Ped. Ped. Ped. Ped.

59 Ped. Ped. **S** Ped. *mf* Ped.

61 Ped. Ped. **T** *A tempo* *mf* Ped. Ped. Ped.

63 Ped. Ped. Ped. Ped. Ped. Ped. Ped. Ped.

Ped. Ped. Ped. Ped. Ped. Ped. Ped. Ped.

V.S.

65 **U**

67 **V** Ped. Ped. Ped. Ped. **W** Ped. Ped. Ped. Ped. = 100 A tempo A tempo

69 Ped. Ped. Ped. Ped. Ped. Ped. Ped.

71 Ped. Ped. Ped. **X** Ped. Ped.

73 Ped. Ped. Ped. Ped.

75 Ped. Ped. Ped. Ped. Ped. Ped.

77 **Y** *rit.* Ped. Ped. *Piu' veloce Piu' veloce* = 100 Ped. Ped. Ped.

80 Ped. Ped. Ped. Ped. Ped. Ped. Ped.

83 **Z** *p p p p* Ped. Ped. Ped. Ped. Ped. Ped. Ped.

86 Ped. Ped. Ped. **AA** Ped. Ped. Ped.

89 Ped. Ped. Ped. Ped. Ped. Ped. Ped. = 100

rit.

♩ = 100

Solo

91 **BB**

93 Ped. Ped. Ped. Ped.

95 **CG**

97 Ped. Ped. **BD** Ped.

99 Ped. Ped. Ped. Ped.

101 *f* Ped. Ped. Ped. Ped.

103 Ped. Ped. Ped. Ped.

105 **EE**

107 Ped. Ped. **FF** Ped.

109 Ped. Ped. Ped. Ped.

111 **Fall.**

Ped. Ped. Ped. Ped.

# "Concerto"

Solo

Guido De Gaetano  
dedicated to my second mother, Gina  
end title from the movie "The secret of Hanna"  
**rall.** A tempo

♩ = 80 **Drammatico**  
*mf*

3 **A**

*Ped.* *Ped.* *Ped.* *Ped.*

5

*Ped.* *Ped.* *Ped.* *Ped.*

7 **B**

*Ped.* *Ped.* *ritit.* *Ped.* A tempo

9 **C**

*Ped.* *Ped.* *Ped.* *Ped.* A tempo

11 **D**

*Ped.* *Ped.* *Ped.* *Ped.* A tempo

13

*Ped.* *Ped.* *Ped.* *Ped.*

15 **E**

*Ped.* *Ped.* *Ped.* *Ped.* A tempo

17 **F**

*Ped.* *Ped.* *Ped.* *Ped.* A tempo

19

*Ped.* *Ped.* *Ped.* *Ped.* A tempo

43

45 **N** Ped. Ped. Ped. Ped. Ped. Ped. Ped. Ped.

47 Ped. Ped. Ped. Ped. Ped. Ped. Ped. Ped.

49 **Q** *A tempo* *A tempo* Ped. Ped. Ped. Ped.

51 Ped. Ped. Ped. Ped. Ped. Ped. Ped. Ped.

53 **P** Ped. Ped. Ped. Ped. Ped. Ped. Ped. Ped.

55 **Q** Ped. Ped. Ped. Ped. Ped. Ped. Ped. Ped.

= 105

57 **R** Ped. Ped. Ped. Ped. Ped. Ped. Ped. Ped.

59 Ped. Ped. **S** Ped. *mf* Ped.

61 Ped. Ped. **T** *A tempo* *mf* Ped. Ped. Ped.

63 Ped. Ped. Ped. Ped. Ped. Ped. Ped. Ped.

Ped. Ped. Ped. Ped. Ped. Ped. Ped. Ped.

V.S.

65 **U**

67 **V** Ped. Ped. Ped. Ped. **W** Ped. Ped. Ped. Ped. = 100 A tempo A tempo

69 Ped. Ped. Ped. Ped. Ped. Ped. Ped.

71 Ped. Ped. Ped. **X** Ped. Ped.

73 Ped. Ped. Ped. Ped.

75 Ped. Ped. Ped. Ped. Ped. Ped.

77 **Y** *rit.* Ped. *Piu' veloce* Ped. *Piu' veloce* Ped. Ped. = 100 Ped. Ped.

80 Ped. Ped. Ped. Ped. Ped. Ped. Ped. Ped.

83 **Z** *p* *p* Ped. Ped. Ped. Ped. Ped. Ped. Ped.

86 Ped. Ped. Ped. **AA** Ped. Ped. Ped.

89 Ped. Ped. Ped. Ped. Ped. Ped. Ped. = 100 Ped. Ped.

rit.

♩ = 100

Solo

91 **BB**

93 Ped. Ped. Ped. Ped.

95 **CG**

97 Ped. Ped. **BD** Ped.

99 Ped. Ped. Ped. Ped.

101 *f* Ped. Ped. Ped. Ped.

103 Ped. Ped. Ped. Ped.

105 **EE** Ped. Ped. Ped. Ped.

107 Ped. Ped. **FF** Ped.

109 Ped. Ped. Ped. Ped.

111 **Call** Ped. Ped. Ped. Ped.

Ped. Ped. Ped. Ped.