

De Gaetano Guido

Compositeur, Editeur

Italie

A propos de l'artiste

Guido De Gaetano was born in Bologna in 1963.

He start to study piano at six years. In 1985 he graduated in piano under the guide of the master Angelo Babini at the Conservatory of Music "GB Martini" in Bologna.

In 1990 he graduated in choral direction under the guide of the master Tito Gotti and in 1991 he graduated in composition, in the same institute, under the guide of the master Ivan Vador.

In 1992 he participated to the "Fred Karlin workshop", a course of music for the movies held in Los Angeles by Ascap America.

In 1993 he graduated in "Music for film", a course held at the "Chigiana Academy" in Siena by the master Ennio Morricone.

In the same year he earned the title of "sound engineer" from the "Fonoprint recording studios" in Bologna.

In 2000 he has opened his personal recording studio, the "Woodroom" in Bologna, where he works.

He teach "music for film"... (la suite en ligne)

Sociétaire : SIAE - Code IPI artiste : 158718440

Page artiste : https://www.free-scores.com/partitions_gratuites_spotmusic.htm

A propos de la pièce

Titre : "Cavatina"

Compositeur : Guido, De Gaetano

Arrangeur : Guido, De Gaetano

Droit d'auteur : Copyright © Can Can edizioni musicali

Editeur : Can Can edizioni musicali

Style : Classique moderne

De Gaetano Guido sur [free-scores.com](https://www.free-scores.com)

- écouter l'audio
- partager votre interprétation
- commenter la partition
- contacter l'artiste

"Cavatina"

Guido De Gaetano
© Can Can Edizioni musicali

Allegro ♩=150

Violini 1

Violini 2

viole

violoncelli

contrabbassi

sf ff

f

4

5

9

8

14

12

18

16

20 22

24 26

27 28

30 31 33

34 36

37

41 **41**

44 **45**

47 **48**

50

53 55

56

59 **59**

mf f

mf f

mf f

mf f

mf f

62 **63**

mf mf

mf mf

mf mf

mf mf

mf mf

65 **67**

mf mf

mf mf

mf mf

mf mf

mf mf

68 70

71 72

74 76

77

80

84

88

86

91

89

94

92

95

95

div

98

98

f

div

101

101

104

104

107

107

110

112

110 112

113 115

116 119

120

123

125

129

130

133

133

f

137

136

136

141

139

139

142

144

144

"Cavatina"

Violini 1

Guido De Gaetano
© Can Can Edizioni musicali

Allegro ♩=150

5 **5**

9 **9**

14 **14**

18 **18**

22 **22**

26 **26**

28 **28** **31**

33 **33**

36 **36**

f

f

f div

Violini 1

41 **41**

45 **45**

48 **48**

52 **53**

55 **55**

58 **59**

60 **63**

63 **63**

67 **67**

70 **70** **72**

76 **76**

80 **80**

84 **84**

88 **88**

91 **91**

94 **94**

97 *div* **98** *div*

100 **101**

103 **104**

106 **107**

109 **110**

112 **112**

f

ord

f

115 **115**

f

119 **119**

123 **123** **125**

128 **129**

133

133

f

137

137

141

141

144

144

f

"Cavatina"

Violini 2

Guido De Gaetano
© Can Can Edizioni musicali

Allegro ♩=150

75 76

78

80 80

83 84

85

88 88

91 91

94 94 *ord*

97 98

101 101 *div*

104 104

144 **144**

"Cavatina"

viola

Guido De Gaetano
© Can Can Edizioni musicali

Allegro ♩=150

1

5 **5**

9 **9**

13 **14**

17 **18**

21 **22**

24 **26**

28 **28**

2

30

31

33

33

36

36

40

41

44

45

48

48

52

53

55

55

mf

f

59

59

mf

f

63

63

mf

67

67

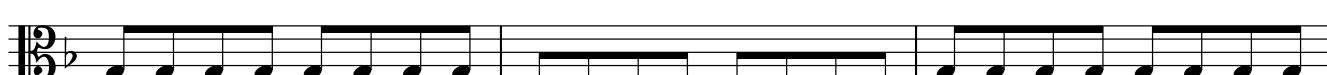

70 **70**

72

sf f

74

76

78

80

f

82

84

86

88

90

91

94

94

98

98

101

101

f

104

104

107

107

110

112

114

115

118

119

121

123

125

125

129

129

133

133

137

137

141

141

144

144

"Cavatina"

violoncelli

Guido De Gaetano
© Can Can Edizioni musicali

Allegro ♩=150

5 **5**

9 **9**

13 **14**

17 **18**

21 **22**

25 **26**

28 **28**

31 **31** **33**

35 **36**

V.S.

violoncelli

39

41

43

45

47

48

51

53

55

55

mf

f

59

59

mf

f

63

63

mf

67

67

70

70

72

sf f

74

76

78

80

f

82

84

86

88

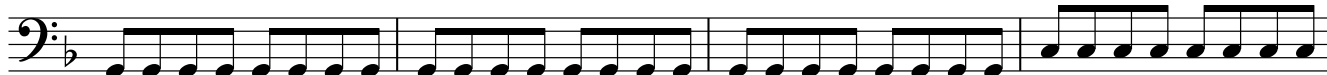

90

91

94

94

98

98

101

101

f

104

104

107

107

110

110

112

114

115

mf

118

sf f

119

V.S.

121

123

125 125

129 129

133 133

137 137

141 141

144 144

"Cavatina"

contrabbassi

Guido De Gaetano
© Can Can Edizioni musicali

Allegro ♩=150

V.S.

contrabbassi

39

41

43

45

47

48

51

53

55

55

mf

f

59

59

mf

f

63

63

mf

67

67

70

70

72

sf f

74

76

78

80

f

82

84

86

88

90

91

94

94

98

98

f
101 101

104

104

107

107

110

110

112

114

115

118

119

V.S.

122

123

125 125

129 129

133 133

137 137

141 141

144 144

