

# De Gaetano Guido

Compositeur, Editeur

Italie

## A propos de l'artiste

Guido De Gaetano was born in Bololjna in 1963.

He start to study piano at six years. In 1985 he GRADUATED in piano under the guide of the master Angelo Babini at the Conservatory of Music "GB Martini" in Bologna.

In 1990 he graduated in choral direction under the guide of the master Tito Gotti and in 1991 he graduated in composition, in the same institute, under the guide of the master Ivan Vador.

In 1992 he participated to the "Fred Karlin workshop", a course of music for the movies held in Los Angeles by Ascap America.

In 1993 he graduated in "Music for film", a course held at the "Chigiana Academy" in Siena by the master Ennio Morricone.

In the same year he earned the title of "sound engineer" from the "Fonoprint recording studios" in Bologna.

In 2000 he has opened his personal recording studio, the "Woodroom" in Bologna, where he works.

For important works, he can record ... (la suite en ligne)

**Sociétaire :** SIAE - Code IPI artiste : 158718440

**Page artiste :** [http://www.free-scores.com/partitions\\_gratuites\\_spotmusic.htm](http://www.free-scores.com/partitions_gratuites_spotmusic.htm)

## A propos de la pièce

**Titre :** Cantico delle creature  
[Canticle of the creatures]  
**Compositeur :** Guido, De Gaetano  
**Droit d'auteur :** Copyright © Can Can Edizioni Musicali  
**Editeur :** Can Can edizioni musicali  
**Instrumentation :** Choeur et Orchestre  
**Style :** Classique moderne

De Gaetano Guido sur [free-scores.com](http://free-scores.com)

- écouter l'audio
- partager votre interprétation
- commenter la partition
- contacter l'artiste

## **CANTICO DELLE CREATURE**

**testo di s.Francesco d'Assisi**

Altissimo, onnipotente, buon Signore,  
tue sono le lodi, la gloria e l'onore e ogni benedizione.

A te solo, Altissimo, si confanno  
e nessun uomo è degno di ricordarti.

Laudato sii, mio Signore, con tutte le tue creature,  
specialmente messèr fratello sole,  
il quale diffonde la luce del sole, e tu ci illumini per mezzo suo,  
e lui è bello, raggianti con gran splendore;  
di te, Altissimo, reca il significato.

Lodato sii, mio Signore, per sorella luna e le stelle;  
le hai formate in cielo chiare e preziose e belle.

Lodato sii, mio Signore, per fratello vento,  
e per ogni movimento del vento, per il nuvolo, il sereno e ogni tempo  
per il quale alle tue creature dà i sostegno.

Lodato sii, mio Signore, per sorella acqua,  
che è molto utile, umile, preziosa e casta.

Lodato sii, mio Signore, per fratello fuoco,  
per il quale illumini la notte,  
ed egli è bello, giocoso, robusto e forte.

Lodato sii, mio Signore, per sorella nostra madre terra,  
la quale ci sostiene e governa,  
e produce diversi frutti, con fiori colorati e erba.

Lodato sii, mio Signore, per quelli che perdonano grazie al tuo amore,  
e sostengono malattie e guai.

Beati quelli che sopporterranno in pace,

che da te, Altissimo, saranno ricompensati.

Lodato sii, mio Signore, per nostra sorella morte corporale,

dalla quale nessun uomo che viva può scappare.

Guai a quelli che morranno in peccato mortale;

beati quelli che troverà nelle tue santissime volontà;

che la seconda morte non gli farà male.

Lodate e bedicete il mio Signore e ringraziate,

e servitelo con grande umiltà. Amen

Cantico delle Creature  
su testo di S.Francesco d'Assisi

Guido De Gaetano © Can Can edizioni musicali

♩=82

5 6 10 13 15

1 Piccolo

1 Flute

2 Oboe

2 Clarinet in B♭

2 Bassoon

Horn in F 1-2  
3-4

2 Trumpet in B♭

2 Trombone

Piatto Grande

Grancassa

Rullante  
(con cordiera)

Tamburello

Soprani

Contralti

Tenori

Bassi

*p* Al - tis - si mo On - ni po ten te buon Si gno re tue son le lo di la glo ria l'o no re e d o gni be ne di zio ne *p* a te so lo Al tis si mo...

*p* Al - tis - si mo On - ni po ten te buon Si gno re tue son le lo di la glo ria l'o no re e d o gni be ne di zio ne *p* a te so lo Al tis si mo...

♩=82

6 13

Violin I

Violin II

Viola

Violoncello

Double Bass

*p*

18

24

28

32

36

20

30

35

♩=127  
25

Picc.

Fl.

Ob.

Cl.

Bsn.

Hn.

Hn.

Tpts.

Tbn.

Perc.

Perc.

Perc.

Perc.

come danza  
*mf*

S.

C.

T.

B.

— si con fan no e nes sun uo mo e' de gno di...men zio nar ti

— si con fan no e nes sun uo mo e' de gno di...men zio nar ti

— si con fan no e nes sun uo mo e' de gno di...men zio nar ti

*mf* la u da to\_ si i o mio Si gno re co n tut te le tue crea tu re spe cial

18

24

28

32

36

♩=127

Vln. I

Vln. II

Vla.

Vc.

Db.

*p*

*mf*

*mf*

*mf*

*mf*

*mf*

*mf*

*mf*

come danza

*mf*

*mf*

*mf*

*mf*

simile

simile

simile

div  
*mf*

*mf*

*mf*

simile

simile

40 43 45 50

Picc. *f* *mf*

Fl. *f* *mf*

Ob. *f* *mf*

Cl. *f* *mf*

Bsn. *f* *mf*

Hn. *f* *mf*

Tpts. *f* *mf*

Tbn. *f* *mf*

Perc. *f* *mf*

S. *f* *mf*

C. *f* *mf*

T. *f* *mf*

B. *f* *mf*

men te mes ser\_ lo fra te so le che il lu mi\_ na il giorno per noi *mf* e glie' bel loe ra dian te con gran splen

40 43 50

Vln. I *f* *mf*

Vln. II *f* *mf*

Vla. *f* *mf*

Vc. *f* *mf*

Db. *f* *mf*

54 55 58 60 62 65 66

Picc. *ff*

Fl. *ff*

Ob. *ff*

Cl. *ff*

Bsn. *ff* *a due*

Hn. *ff*

Hn. *ff*

Tpts. *ff*

Tbn. *ff*

Perc. *ff*

Perc. *ff*

Perc. *ff*

Perc. *ff*

S. *ff* per so ra lu nae per l'al tre stel\_\_\_\_\_ le

C. *ff* per so ra lu nae per l'al tre stel\_\_\_\_\_ le

T. *ff* per so ra lu nae per l'al tre stel\_\_\_\_\_ le

B. *ff* do re da te Al tis si mo tra e si gni fi ca to la u da to si\_ o mio Si gno re pe r tut te le tue crea tu\_\_\_\_\_ re per so ra lu nae per l'al tre stel\_\_\_\_\_ le

Vln. I *ff*

Vln. II *ff*

Vla. *ff*

Vc. *ff*

Db. *ff*

70 **70** 74 75 78 80

Picc. *f* *ff*

Fl. *f* *ff*

Ob. *f* *ff*

Cl. *f* *ff*

Bsn. *f* *ff*

Hn. *f* *ff*

Hn. *f* *ff*

Tpts. *f* *ff*

Tbn. *f* *ff*

Perc. *f* *ff*

Perc. *f* *ff*

Perc. *f* *ff*

Perc. *f* *ff*

S. *f* *ff* per fra te

C. *f* *ff* per fra te

T. *f* *ff* per fra te

B. *f* *ff* per fra te

70 **70** 74 78

Vln. I *f* *ff*

Vln. II *f* *ff*

Vla. *f* *ff*

Vc. *f* *ff*

Db. *f* *ff*

*f* *ff*

**Instrumentation:**  
Piccolo (Picc.), Flute (Fl.), Oboe (Ob.), Clarinet (Cl.), Bassoon (Bsn.), Horns (Hn.), Trumpets (Tpts.), Trombones (Tbn.), Percussion (Perc.), Soprano (S.), Contralto (C.), Tenor (T.), Bass (B.), Violin I (Vln. I), Violin II (Vln. II), Viola (Vla.), Violoncello (Vc.), and Double Bass (Db.).

**Measures and Dynamics:**  

**Vocal Lyrics:**  
The vocal parts have the following lyrics:  
S.: ven to e per le nu... bi per il se re no in o gni tem... po  
C.: ven to e per le nu... bi per il se re no in o gni tem... po *f* per il qua... le... al le tue crea tu re do ni o gni sos ten ta  
T.: ven to e per le nu... bi per il se re no in o gni tem... po  
B.: ven to e per le nu... bi per il se re no in o gni tem... po *f* per il qua... le... al le tue crea tu re do ni o gni sos ten ta

110 112 114 118 120

Picc. Fl. Ob. Cl. Bsn. Hn. Hn. Tpts. Tbn. Perc. Perc. Perc. Perc. S. C. T. B. Vln. I Vln. II Vla. Vc. Db.

lu mi ni tut ta la not te nos tra so rel la la ma dre ter ra che ci sos ten ta e ci go ver na  
 f la u da to si i o mio Si gno re f e pro du ce di ver si frut ti con fio ri co lo ra tied mf  
 mf ed es soe bel lo gio con doe for te lau da to si o mio si gno re f e pro du ce di ver si frut ti con fio ri co lo ra tied mf  
 f la u da to si i o mi Si gno re f e pro du ce di ver si frut ti con fio ri co lo ra tied mf

122 125 126 130 131

Pic. *mf*

Fl. *mf*

Ob. *mf*

Cl.

Bsn. *mf*

Hn. *mf*

Hn.

Tpts.

Tbn. *mf*

Perc.

Perc.

Perc.

Perc.

S. *mf* lau da to si i o mio Si gno re *mf* per chi per do na per il tuo A mo re *mf* e sos te nen do in fer mi ta' e tri bo la zio ne

C. er ba lau da to si i o mio Si gno re *mf* per chi per do na per il tuo A mo re *mf* e sos te nen do in fer mi ta' e tri bo la zio ne be a ti

T. er ba *mf* per chi per do na per il tuo A mo re *mf* e sos te nen do in fer mi ta' e tri bo la zio ne

B. tied er ba lau da to si i o mio Si gno re *mf* per chi per do na per il tuo A mo re *mf* e sos te nen do in fer mi ta' e tri bo la zio ne be a ti

122 126 131

Vln. I *mf*

Vln. II *mf*

Vla. *mf* ord

Vc. *mf*

Db. *mf*

135 138 140 142 145 145

Picc. *f* *mf*

Fl. *f* *mf*

Ob. *f* *mf*

Cl. *f* *mf*

Bsn. *f* *mf*

Hn. *f* *mf*

Hn. *f* *mf*

Tpts. *f* *mf*

Tbn. *f* *mf*

Perc. *f* *mf*

Perc. *f*

Perc. *f*

Perc. *f*

S. *mf* be a ti quel li che la sos ter ran no *mf* la u da to si o mio Si

C. *f* quel li che la sos ter ran no in pa ce

T. *mf* be a ti quel li che la sos ter ran no *mf* la u da to si o mio Si

B. *f* quel li che la sos ter ran no in pa ce

Vln. I *f* *mf* 5

Vln. II *f* *mf* 5

Vla. *f* *mf*

Vc. *f* div *mf*

Db. *f* *mf*

149 150 153 155 157

Pic. *mf*

Fl. *mf*

Ob. *mf*

Cl.

Bsn.

Hn.

Hn.

Tpts.

Tbn.

Perc.

Perc.

Perc.

Perc.

S.  
gno re pe r so ra\_nos tra mor te cor po ra le dal la qua le nes sun uo mo vi ven te puo' scap

C.  
puo' scap

T.  
gno re pe r so ra\_nos tra mor te cor po ra le dal la qua le nes sun uo mo vi ven te puo' scap

B.  
puo' scap

Vln. I

Vln. II

Vla.

Vc.

Db.

149 153 157

160 164 165 168

Picc. *f* *ff*

Fl. *f* *ff*

Ob. *f* *ff* *a due*

Cl. *ff*

Bsn. *f* *ff* *a due*

Hn. *f* *ff*

Hn. *f* *ff*

Tpts. *f* *ff*

Tbn. *f* *ff*

Perc. *f* *ff*

Perc. *f* *ff*

Perc. *f* *ff*

Perc. *ff*

S. *f* *ff* *guai a co lo... ro*

C. *f* *ff* *guai a co lo... ro*

T. *f* *ff* *guai a co lo... ro*

B. *f* *ff* *guai a co lo... ro*

Vln. I *f* *ff*

Vln. II *f* *ff*

Vla. *f* *ff*

Vc. *f* *ff*

Db. *f* *ff*

170 172 175 176 180

Picc. *f*

Fl. *f*

Ob. *f*

Cl. *f*

Bsn. *f*

Hn. *f*

Hn. *f*

Tpts. *f*

Tbn. *f*

Perc. *f*

Perc. *f*

Perc. *f*

Perc. *f*

S. *f*  
 che mor ran no in pec ca to mor ta le

C. *f*  
 che mor ran no in pec ca to mor ta le la u da to si o mio Si gno re co n tut te le tue crea

T. *f*  
 che mor ran no in pec ca to mor ta le

B. *f*  
 che mor ran no in pec ca to mor ta le la u da to sii o mio Si gno re co n tut te le tue crea

Vln. I *f*

Vln. II *f*

Vla. *f*

Vc. *f*

Db. *f*

184 185 188 190 192

Picc. *ff* *f*

Fl. *ff* *f*

Ob. *ff* *f*

Cl. *f*

Bsn. *ff* *f*

Hn. *ff* *f*

Hn. *ff* *f*

Tpts. *ff* *f*

Tbn. *ff* *f*

Perc. *ff* *f*

Perc. *ff* *f*

Perc. *ff* *f*

Perc. *ff* *f*

S. *ff* *f*  
 be a ti quel li che tro ve ra i in San tis si ma tua vo lun ta te

C. *ff* *f*  
 tu re be a ti quel li che tro ve ra i in San tis si ma tua vo lun ta te la u

T. *ff* *f*  
 be a ti quel li che tro ve ra i in San tis si ma tua vo lun ta te

B. *ff* *f*  
 tu re be a ti quel li che tro ve ra i in San tis si ma tua vo lun ta te la u

Vln. I *ff* *f*

Vln. II *ff* *f*

Vla. *f*

Vc. *ff* *f*

Db. *ff* *f*

184 188 192

196 200

Picc. *mf*

Fl. *mf*

Ob. *mf*

Cl. *mf*

Bsn. *mf*

Hn. *mf*

Hn. *mf*

Tpts. *f*

Tbn. *mf*

Perc.

Perc.

Perc.

Perc.

S.

C. *mf*  
 da to\_\_ si i o mio Si gno re co n tut te le tue crea tu re

T. *mf*  
 che la sec on da mor te non gli fa ra' del ma le

B. *mf*  
 da to\_\_ si i o mio Si gno re co n tut te le tue crea tu re *mf* che la sec on da mor te non gli fa ra' del ma le

Vln. I *mf*

Vln. II *mf*

Vla. *mf*

Vc. *mf*

Db. *mf*

♩=82  
209

204

210

215

220

Picc. *f* *ff*

Fl. *f* *ff*

Ob. *f* *ff*

Cl. *f* *ff*

Bsn. *f* *ff*

Hn. *f* *ff*

Hn. *ff*

Tpts. *f* *ff*

Tbn. *f* *ff*

Perc. *ff*

Perc. *ff*

Perc. *ff*

Perc. *ff*

S. *f* *ff* *mf* *mf* *p*

C. *f* *ff* *mf* *mf* *p*

T. *f* *ff* *mf* *mf* *p*

B. *f* *ff* *mf* *mf* *p*

che la sec on da mor te non gli fa ra' del ma le lo da tee be ne di teil Si gno re rin gra zia te lo e ser vi te lo co n hu mil ta te

♩=82  
209

204

Vln. I *f* *ff* *mf* *p*

Vln. II *f* *ff* *mf* *p*

Vla. *f* *ff* *mf* *mf* *p*

Vc. *f* *ff* *mf* *ord* *p*

Db. *f* *ff* *mf* *p*

1 Piccolo  
1 Piccolo

# Cantico delle Creature

su testo di S. Francesco d'Assisi

♩ = 82

Guido De Gaetano © Can Can edizioni musicali

3  
4

5

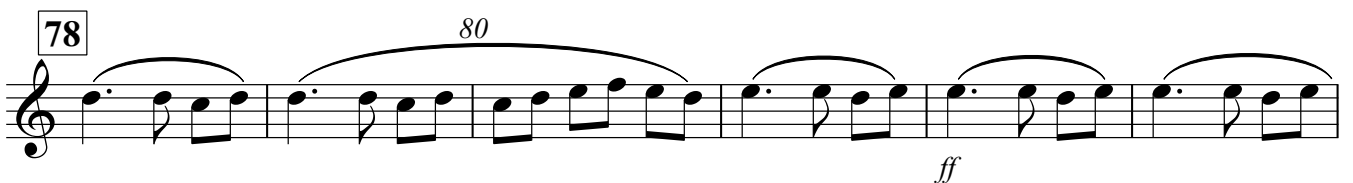
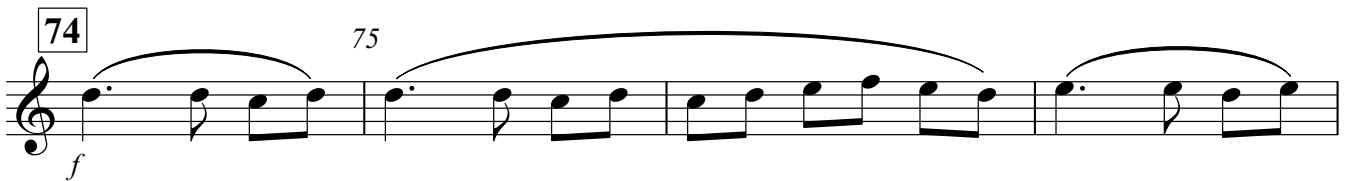
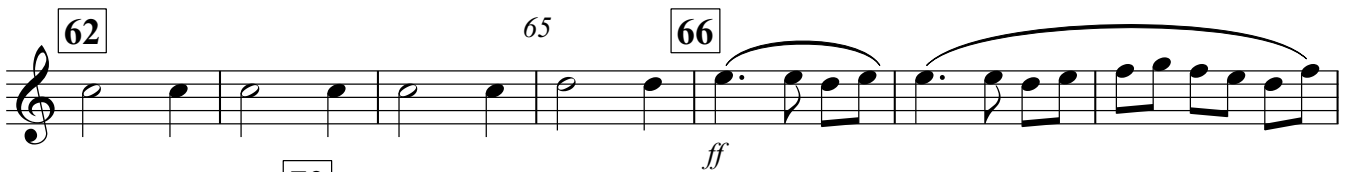
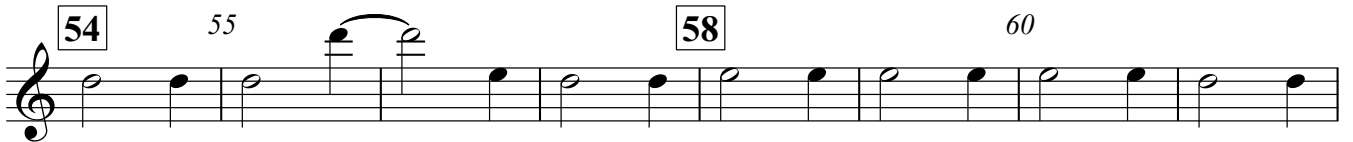
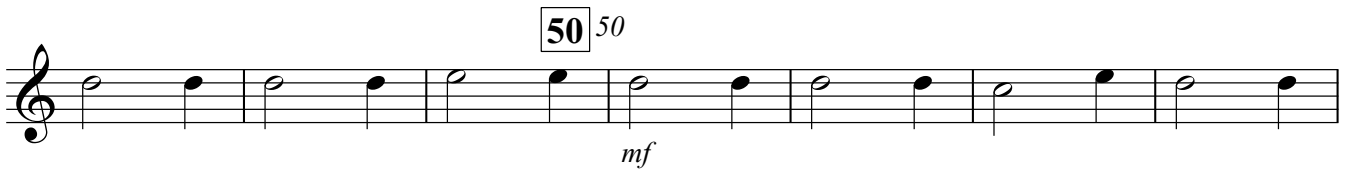
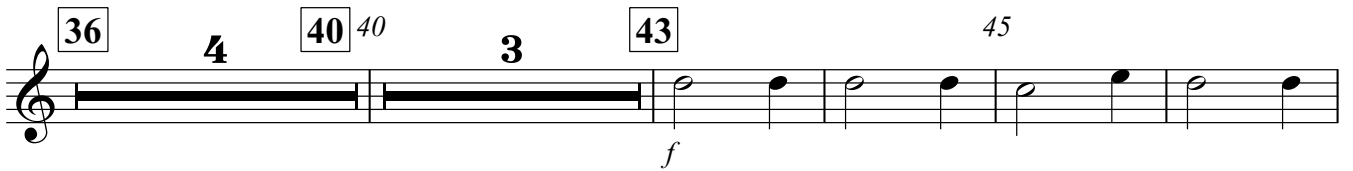
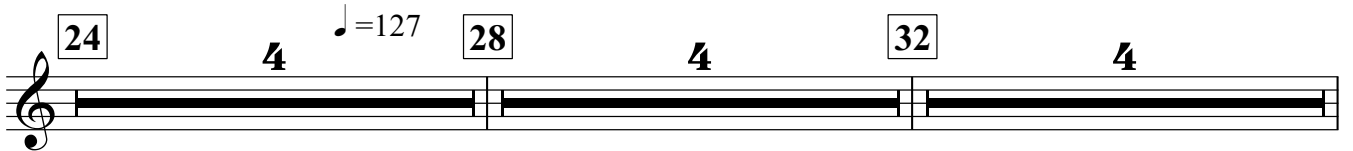
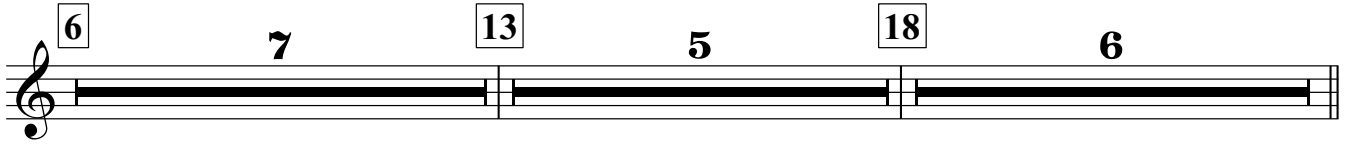
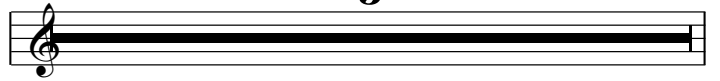

V.S.

1 Piccolo

1 Piccolo

172 175

176

180

184 185

188 190

192 195

196

200

204 205

♩ = 82

209 12

1 Flute  
1 Flute

# Cantico delle Creature

su testo di S. Francesco d'Assisi

♩ = 82

Guido De Gaetano © Can Can edizioni musicali

$\frac{3}{4}$

5

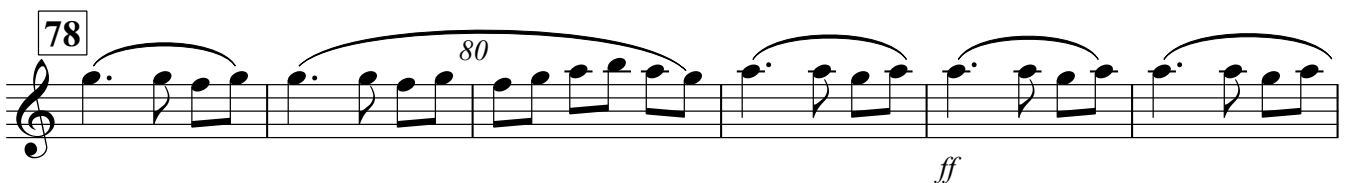
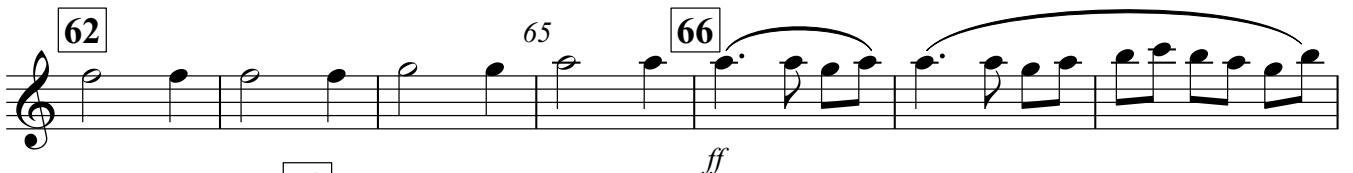
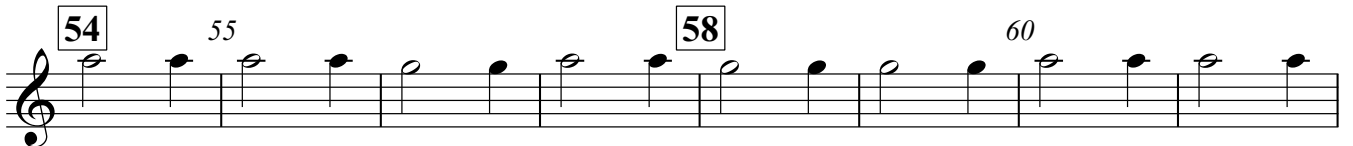
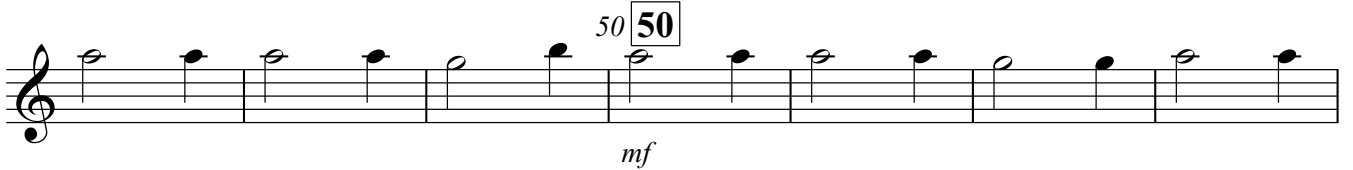
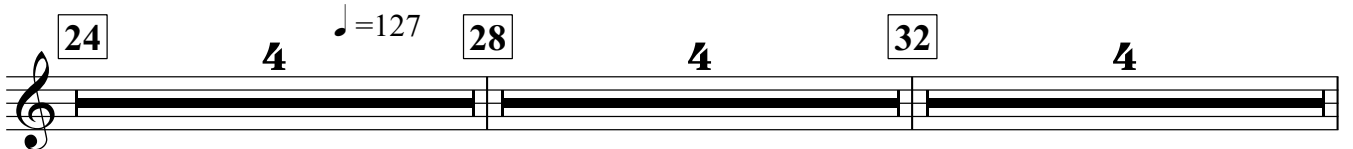
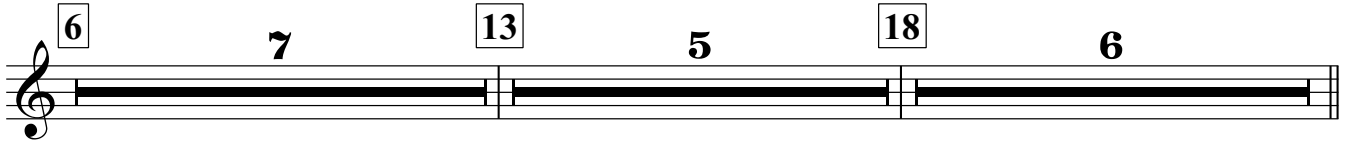
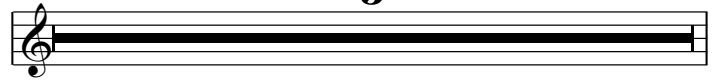

*ff*

V.S.

1 Flute

85 86 90 94 95 97 102 106 110 110 112 114 118 122 126 131 135 135 138 140 142 145 145 149 150 153 157 160 160 164 165

*f* *mf* *f* *mf* *mf* *f*

1 Flute

168 *ff* 170

172 175

176

180 180

184 *ff* 185

188 *f* 190

192 195

196

200 *mf* 200

204 205 *f* *ff*

209 **12**

2 Oboe  
2 Oboe

# Cantico delle Creature

su testo di S. Francesco d'Assisi

♩ = 82

Guido De Gaetano © Can Can edizioni musicali

3  
4

5

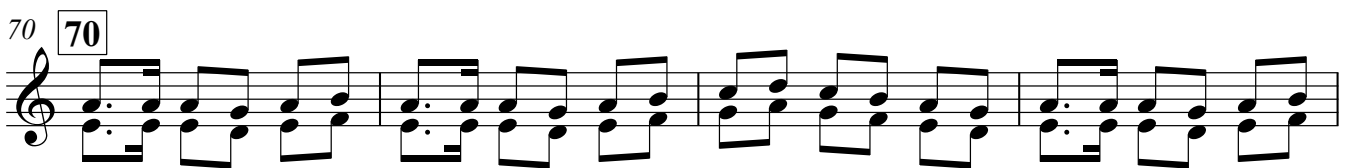
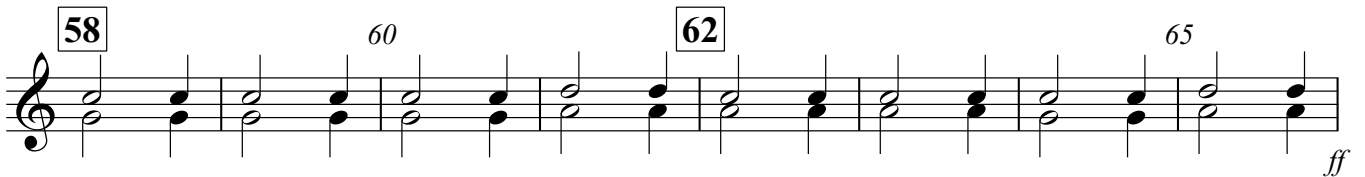
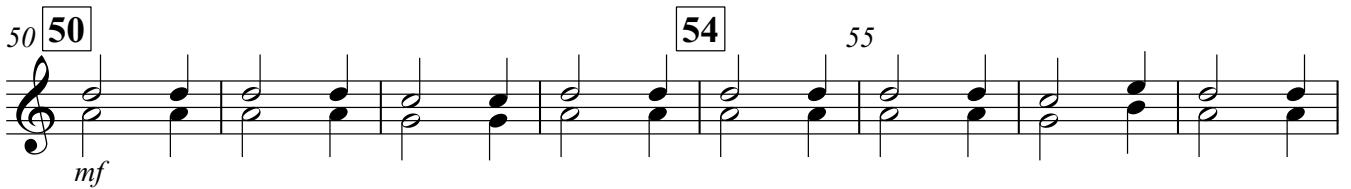
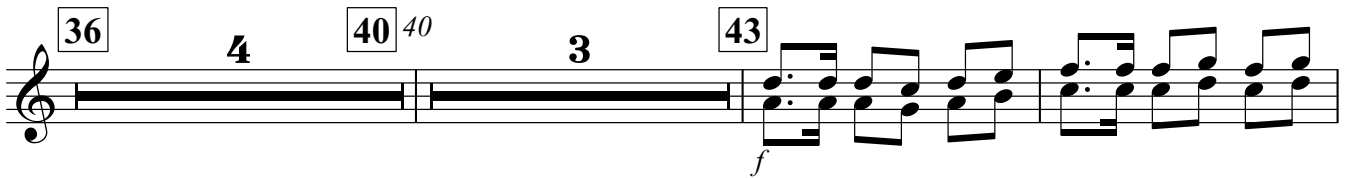
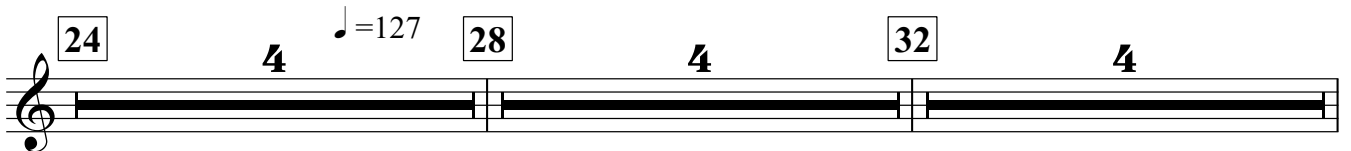
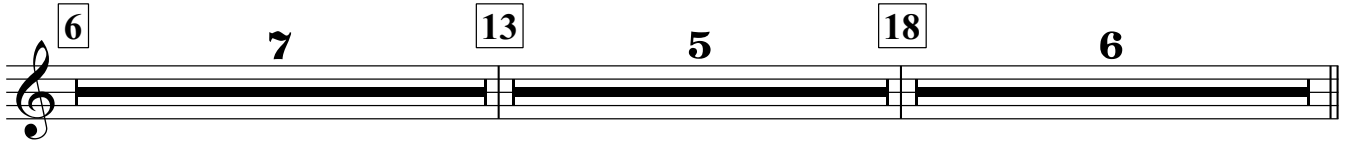
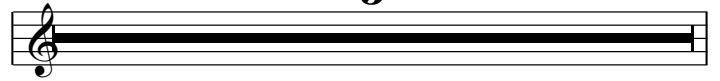

V.S.

78 80

85 86

90 90

94 95

97 3 1 solo

102 2 105 a due f

106 2

110 112 f

114 115 f

118 120

122 3 126 5 mf

131

135

2 Oboe 138

3

4 3 *f*

140 142

145 145 *mf* *mf*

149 2 153 2 155 *mf* *mf*

157 160 160 *f* dae

164 165

168 170 *ff*

172 175

176

180 180 *f*

184 185 *ff*

V.S.

2 Oboe

188 190

192 195

196

200 200 204 205

*mf* *f* *ff*

209 12

2 Clarinet in B♭  
2 Clarinet in B♭

# Cantico delle Creature

su testo di S. Francesco d'Assisi

♩ = 82

Guido De Gaetano © Can Can edizioni musicali

$\frac{3}{4}$

5

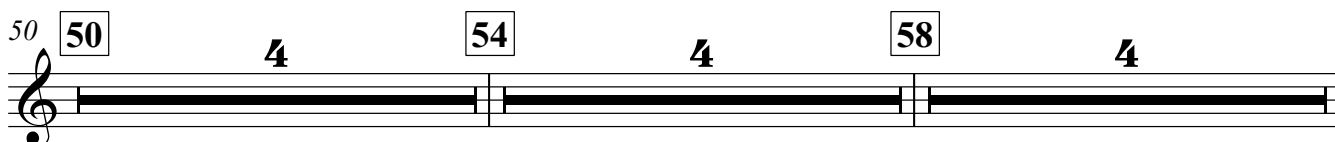
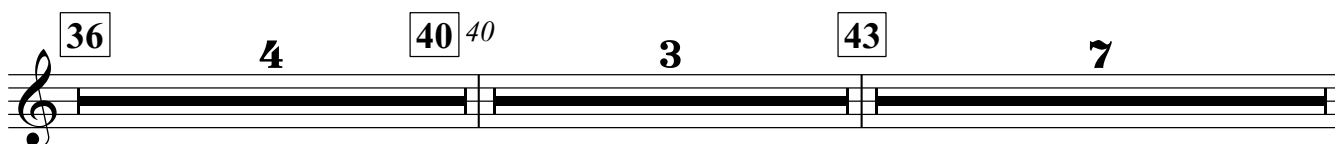
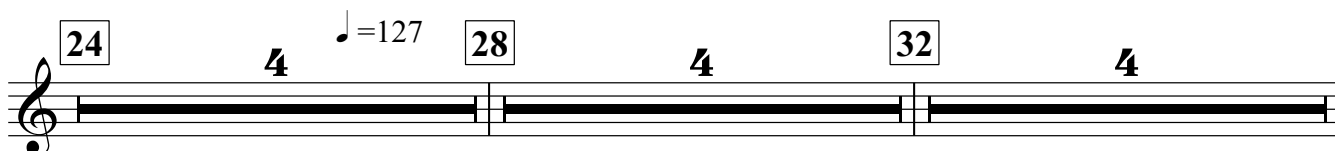
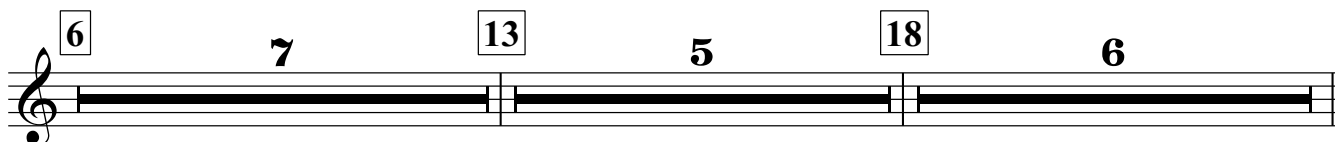

2 Clarinet in Bb

a due

100 Isolo

102

105

106

110

110

112

114

115

118

120

122

126

131

135

135

138

142

145

145

149

153

157

160

164

168

170

172

175

176

180

180

f

2 Clarinet in Bb 3

184 185 188 190

192 195 196 *f*

200 204 205

*f* =82

209 12

2 Bassoon  
2 Bassoon

# Cantico delle Creature

su testo di S. Francesco d'Assisi

♩ = 82

Guido De Gaetano © Can Can edizioni musicali

$\frac{3}{4}$

5

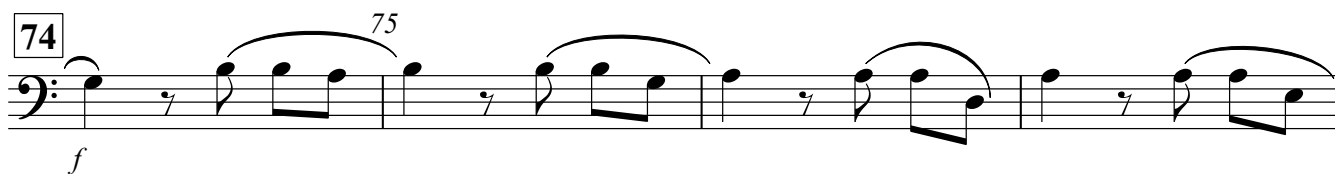
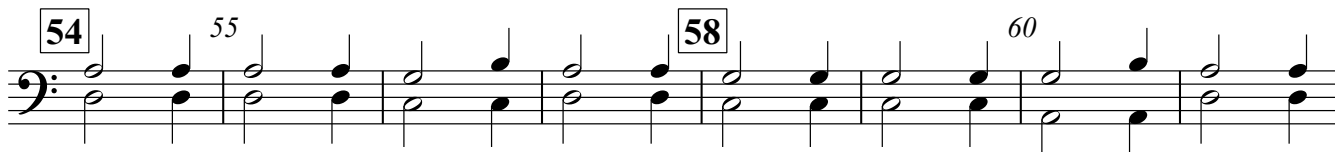
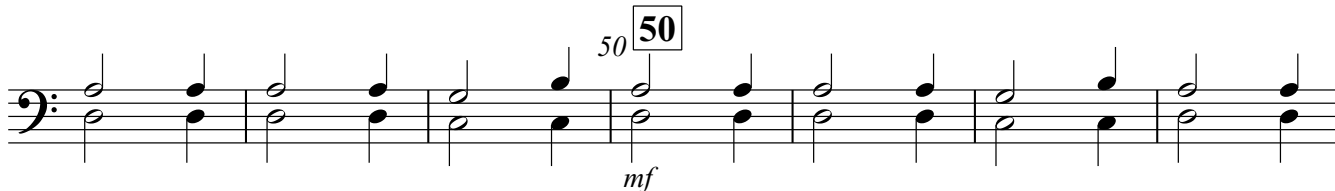
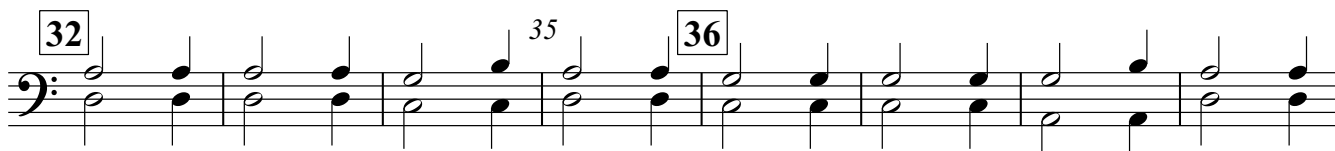
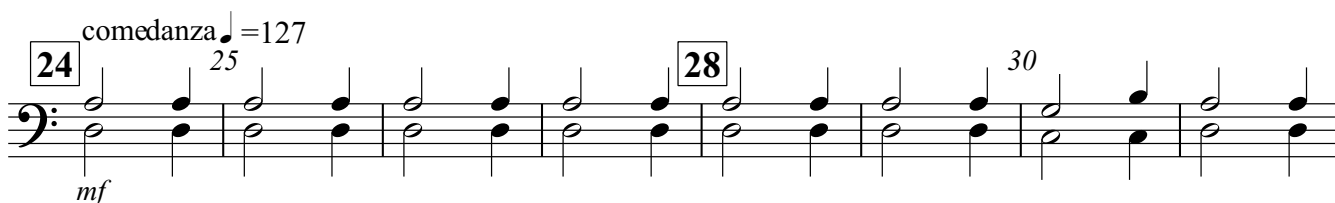
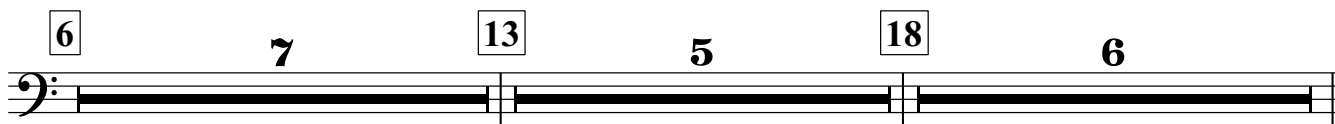
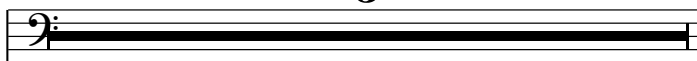

V.S.

2 Bassoon

78 <sup>80</sup> *ff*

85 **86**

90 **90** *f*

94 <sup>95</sup> **97**

100 **102** <sup>105</sup> *mf*

**106** **110** *f*

**112** **114** <sup>115</sup> *f*

**118** <sup>120</sup> **122** **3**

**126** **131** *mf* **135** <sup>135</sup> **3**

**138** <sup>140</sup> **142**

**145** **149** <sup>150</sup> *mf*

2 Bassoon

153 155 157

160 164

160 *f* 3 3 *ff*

168 170

*a due*

172 175

176 *f*

180 180

184 185 *ff*

188 190 *f*

192 195

196

200 204 205 *mf* *f* *ff*

4

2 Bassoon

209  =82

**12**

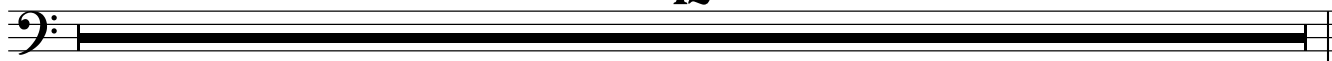

Horn in F 1-2  
Horn in F 1-2

3-4  
3-4

# Cantico delle Creature

su testo di S.Francesco d'Assisi

$\text{♩} = 82$  Guido De Gaetano © Can Can edizioni musicali

**3**  
**4**

**5**

**6**      **7**      **13**      **5**      **18**      **6**

**24**      **4**       $\text{♩} = 127$       **28**      **4**      **32**      **4**

**36**      **4**      **40** <sup>40</sup>      **3**      **43**      **7**

**50**      **50**      **4**      **54**      **4**      **58**      **4**

**62**      **4**

Horn in F 1-2 3-4

66 70 74 75 78 80 85 86 90 94 95 97 100 102 105 106 110 112 114 115 118 120 122 126 5

131

135 Horn in F 1-2

138

3-4

3

4 3 140

*f*

142

145

145

*mf*

149

153

150 155

157

160

160

*f*

3

164

168

4 170

*ff*

172

176

175

180

184

180 185

*ff*

188

192

190 195

196

200

200

*mf*

204

205

*f* *ff*

4

♩ = 82

Horn in F 1-2

3-4

209

12

Horn in F  
Horn in F

# Cantico delle Creature

su testo di S.Francesco d'Assisi

$\text{♩} = 82$  Guido De Gaetano © Can Can edizioni musicali

$\frac{3}{4}$  **5**

**6** **7** **13** **5** **18** **6**

**24** **4**  $\text{♩} = 127$  **28** **4** **32** **4**

**36** **4** **40** <sup>40</sup> **3** **43** **7**

**50** **50** **4** **54** **4** **58** **4**

**62** **3** **65**

*ff*

Horn in F

Horn in F

135 **135** **3** **138** **140** **142** **145** **145** **149** **150** **153** **155** **157** **160** **160** **164** **4** **168** **170** **172** **175** **176** **180** **184** **185** **188** **190** **192** **195** **196** **200** **200** **204** **205** **mf** **f** **ff** **ff**

4

Horn in F

209  $\text{♩} = 82$

12

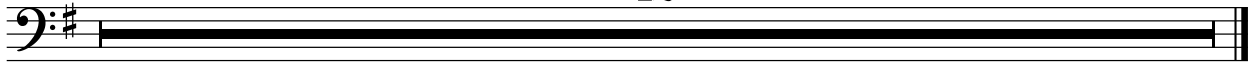

2 Trumpet in B♭  
2 Trumpet in B♭

# Cantico delle Creature

su testo di S. Francesco d'Assisi

♩ = 82

Guido De Gaetano © Can Can edizioni musicali

3/4

5

6 7 13 5 18 6

7 5 6

24 4 ♩ = 127 28 4 32 4

4 4 4

36 4 40 40 3 43 45

4 3 f

50 50 mf 3 54 4

3 4

2 Trumpet in Bb

58 4 62 4 66

*ff*

70 70

74 75

*f*

78 80

85

*ff*

86

2 Trumpet in Bb

90 **90**

*f*

94 **94** 95

97 **97** *mf* **102**

**106** 4 *110* **110** 2 **112** 2

**114** 4 **118** 4 **122** 4

**126** 5 **131** 4 **135** 3

135

2 Trumpet in Bb

138 140

*f*

142 145 145

*mf*

149 150

153 155

157

160 160

*f*

2 Trumpet in Bb

164 165

168 170

*ff*

172 175

176

*f*

180 180

184 185

*ff*

2 Trumpet in Bb

188 190

*f*

192 195

196

200 200 204 205

*f* *ff*

♩ = 82

209 12 12

2 Trombone  
2 Trombone

Guido De Gaetano © Can Can edizioni musicali

# Cantico delle Creature

su testo di S.Francesco d'Assisi

$\text{♩} = 82$

5

6

7

$\frac{3}{4}$

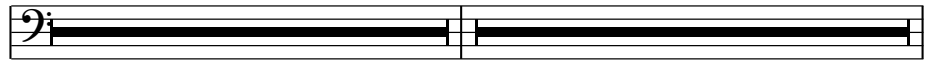

13

5

18

6

24

4

$\text{♩} = 127$

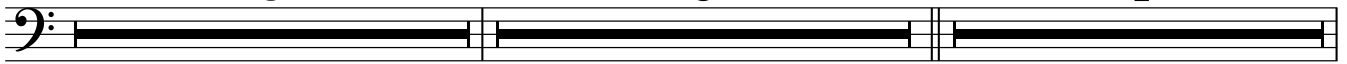

28

4

32

4

36

4

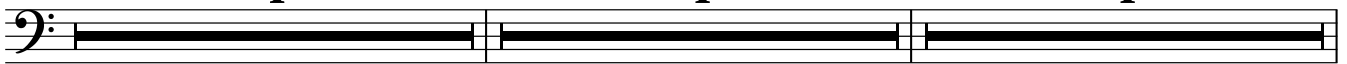

40 40

3

43

45

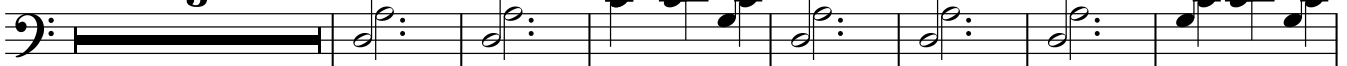

*f*

50 50

3

54

4

58

4

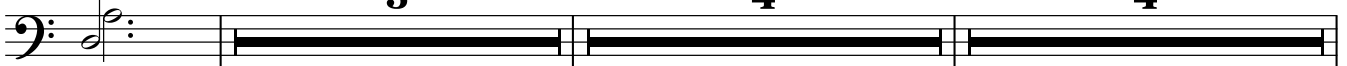

*mf*

62

4

66

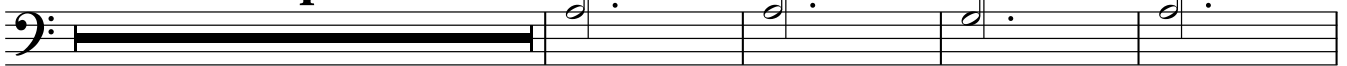

*ff*

70 70

74

75

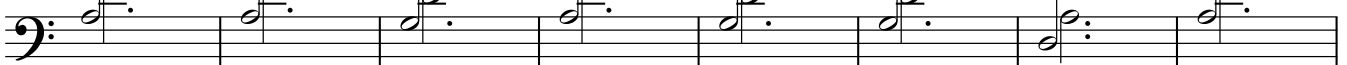

78

80

85

*ff*

86

90

90

*f*

94

95

97

100

*mf*

V.S.

Copyright © SIAE Guido De Gaetano

2 Trombone

102 105  
  
*f*

106

110 112  
  
*f*

114 115

118 120

122 3 126 5

131 *mf* 135 138 140  
4 3

142 145  
145 3  
*mf*

149 153 157  
4 4 3

160 164 165  
*f*

168 170 172 175  
*ff*

176

2 Trombones

3

180

*f*

184 185 188 190

*ff* *f*

192 195 196

200 200 204 205

*f* *ff*

209 ♩ = 82

12

Piatto Grande  
Piatto Grande

Guido De Gaetano © Can Can edizioni musicali

# Cantico delle Creature

su testo di S.Francesco d'Assisi

♩ = 82

3/4

5 6 7

13 13 5 18 6

24 24 4 28 4 32 4

36 36 4 40 3 43 6

*f*

50 50 3 54 4

*mf*

58 58 4 62 3

66 66 3 70 4

*ff*

74 74 4 78 4 3

*ff*

86 86 4 90 4 94 3

Copyright © SIAE Guido De Gaetano

## Piatto Grande

97 **97** 5 **102** 4 **106** 4

110 **110** 2 **112** 2 **114** 4

118 **118** 4 **122** 4 **126** 5

131 **131** 4 **135** 3 **138** 3  
*f*

142 **142** 3 **145** 3  
*mf*

149 **149** 4 **153** 4 **157** 3

160 **160** 3 **164** 4  
*f*

168 **168** 3 **172** 4  
*ff*

176 **176** 4 **180** 4 **184** 4

188 **188** 4 **192** 4 **196** 4

Piatto Grande

3

# Cantico delle Creature

su testo di S.Francesco d'Assisi

♩ = 82

5 6 7

13 18 6

24 28 32 4

♩ = 127

36 40 43 45

4 3

*f*

50 50

*mf*

54 58 60

55

62 66 65

70 70

74 75

V.S.

Grancassa

78 <sup>80</sup> <sup>85</sup>  
ff

86

90 <sup>90</sup>  
f

94 <sup>95</sup> 97 <sup>100</sup>  
mf

102 <sup>105</sup>  
f

106

110 <sup>112</sup>  
110

114 <sup>115</sup>

118 <sup>120</sup>

122 3 126 5

131 135 Grancassa 138 3

4 135 3 140

142 145 *f*

145 3

149 153 4 157 3

160 160

*f*

164 165

168 170 172 175

*ff*

176 *f*

180 180

184 185

*ff*

188 190

*f*

4

# Grancassa

192 195

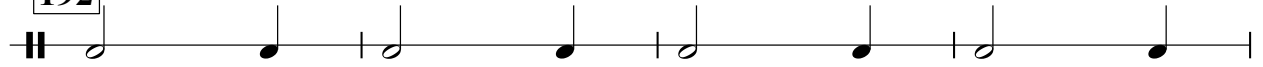

196

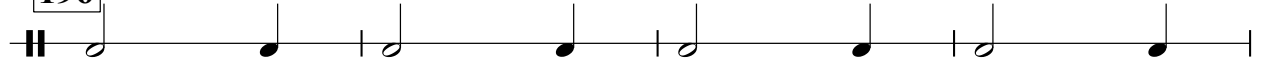

200 204 209  $\downarrow = 82$

**4** **5** **12**

A horizontal timeline with a double bar line at the start and end. It is divided into three segments by two vertical bar lines. The first segment is labeled with the number 4. The second segment is labeled with the number 5. The third segment is labeled with the number 12. Above the first bar line is a box containing the number 200. Above the second bar line is a box containing the number 204. Above the third bar line is a box containing the number 209, with a downward-pointing arrow and the text "= 82" next to it.

Rullante (con cordiera)  
Rullante (con cordiera)

Guido De Gaetano © Can Can edizioni musicali

# Cantico delle Creature

su testo di S.Francesco d'Assisi

♩ = 82

5 6 7

13 18 6

24 28 32 4

♩ = 127

36 40 43

4 3

45

50 54 4

3

*mf*

58 62 4

4

## Rullante (con cordiera)

66 *ff*

70 *f*

74 75

78 80

85 *ff*

86

90 *f*

94 95

97 *mf* 3

102 4 106 4 110 2 110 2

Rullante (con cordiera)

3

112 *f* 2 114 4 118 4

122 4 126 5 131 4

135 135 3 138 140 *f*

142

145 149 3 4

153 157 160 160 *f*

164 165

168 170 *ff*

172 175

176 *f*

V.S.

4

### Rullante (con cordiera)

**180**  
180

**184** 185

*ff*

**188** 190

*f*

**192** 195

**196**

200 **200** 4 **204** 5 **209** ♩ = 82 **12**

# Cantico delle Creature

su testo di S.Francesco d'Assisi

♩=82

3/4 | 5 6 7

13 5 18 6 24 4 ♩=127

28 4 32 4 36 4

40 40 3 43 7 50 50 4

54 4 58 4 62 4

66 *ff*

70

74 *f* 75

78 80 *ff*

85 86

Tamburello

90 **90**

*f*

**94** 95

*f*

**97** 100

*mf*

**102** 105

*f*

**106**

**110** **112**

*f*

**114** 115

**118** 120

**122** 4 **126** 5 **131** 4

135 **135** 3 **138** 4 **142** 3

145 **145** 4 **149** 4 **153** 4

157

160

Tamburello

164

3

160

4

4

168

170

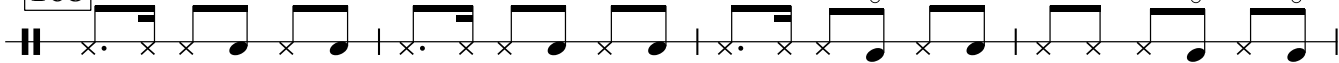

*ff*

172

175

176

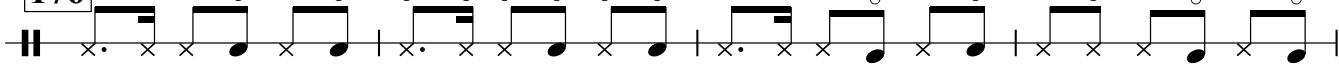

*f*

180

180

184

185

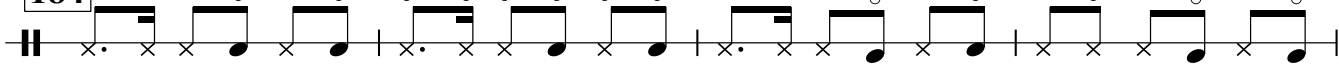

*ff*

188

190

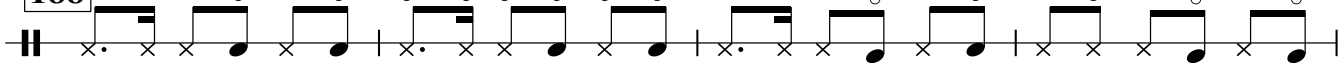

*f*

192

195

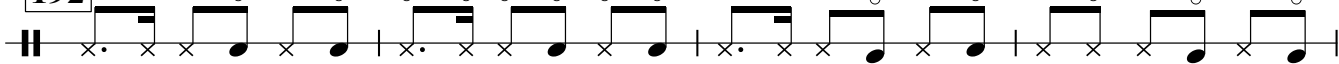

196

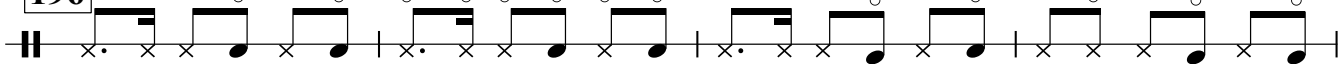

200

200

4

204

5

209

$\text{♩} = 82$

12

Soprani  
Soprani

# Cantico delle Creature

su testo di S.Francesco d'Assisi

$\text{♩} = 82$  Guido De Gaetano © Can Can edizioni musicali

$\frac{3}{4}$

5

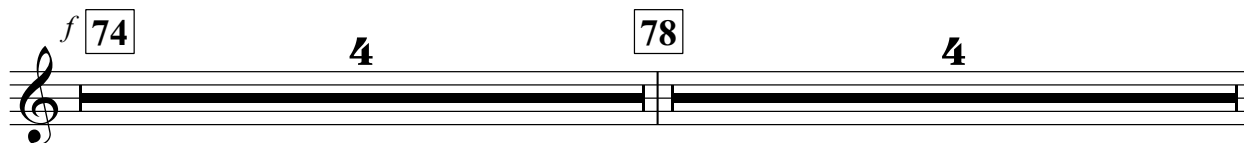
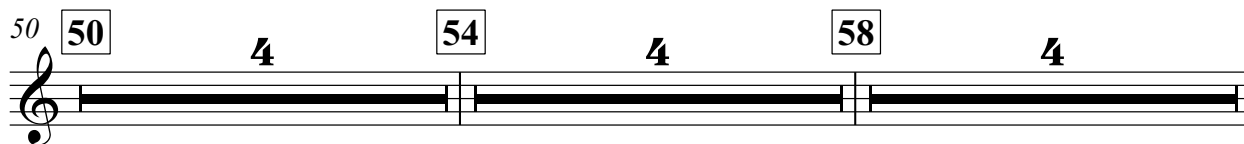
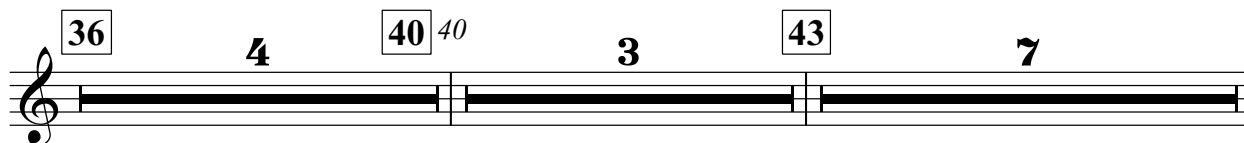
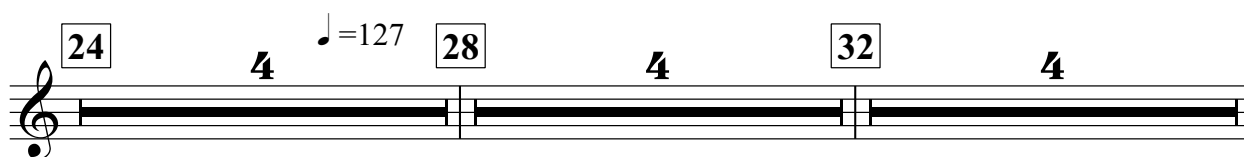
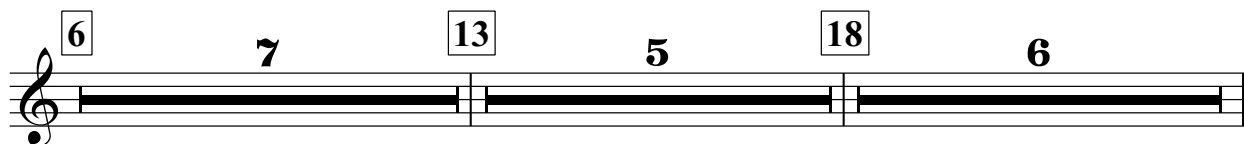
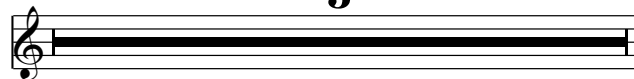

Copyright © SIAE Guido De Gaetano

## Soprani

85  
*ff* per fra te ven to e per le nu\_\_\_\_ bi

86  
 per il se re no in o gni tem\_\_\_\_ po

90 94 97  
 4 3  
*mf* lau da to si i o mio Si

100 102 3  
 gno re per so ra a cqua che e' mol to u ti le

106  
 110 112 114  
 per fra te fuo tra mi te il qua tu il lu mi ni tut ta la

110 115  
 2  
 not te *f* nos tra so rel la la ma dre

118 3  
 ter ra che ci sos ten ta e ci go ver na

122 125  
*mf* lau da to si\_\_\_\_ i o mio Si gno\_\_\_\_ re

126 130  
*mf* per chi per do na per il tuo A mo\_\_\_\_ re

131  
*mf* e sos te nen do in fer mi ta' e tri bo la zio ne

Soprani

135 **135**

138 be **142** ti que **145** che la sos ter ran no

4 3 145

*mf* la u da to\_ si o mio Si gno re

149 <sup>150</sup>

pe r so ra\_ nos tra mor te cor po ra le

153 <sup>155</sup>

157 dal la qua le nes sun **180** mo vi ven te

160 3

puo' scap pa\_ re

164 4 **168** <sup>170</sup>

*ff* guai a co lo\_ ro che\_ mor ran no

172 <sup>175</sup>

176 in **180** ca\_ **184** to mor ta le

180 185

4 4

be a ti quel li che tro ve ra\_ i

188 <sup>190</sup>

192 in San tis **196** ma tua\_ vo\_ **200** lun ta te

*f* 200 200 4 4 4

## Soprani

204 *205*

cae la sec on da mor te non gli fa ra' del ma le

209 *210* *ff*

lo da tee be ne di teil Si gno re rin gra zia te lo

215 *mf* *220*

e ser vi te lo *mf* co n hu mil ta te *p*

Contralti  
Contralti

# Cantico delle Creature

su testo di S.Francesco d'Assisi

♩ = 82 Guido De Gaetano © Can Can edizioni musicali

**3**  
**4**

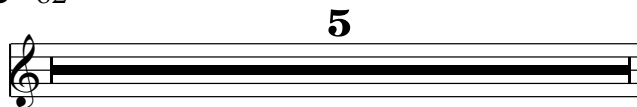

6 7 13 15

*p* a te so lo Al tis si mo si con fan no

18 20

e nes sun uo mo e' de gno di men zio nar ti

24 28 32

♩ = 127

4 4 4

36 40 43 7

4 4 3 7

50 54 58

4 4 4

62

4

Copyright © SIAE Guido De Gaetano

66 *ff* per so ra lu nae per l'al tre stel le

70 in cie lo fat te si chia ree bel le

74 75 la u da to si o mio Si gno re

78 80 co n tut le le tue crea tu re *ff* per fra te ven to e per le

85 86 nu bi per il se re no in o gni tem po

90 *f* per il qua le al le tue crea tu re

94 95 97 5 do ni o gni sos ten ta men to

102 2 105 lua da to si o

106 *mf* 3 110 *f* 2 mio Si gno re

112 114 115 3 *f* lau da to si i o mio Si gno re

Contralti

118 *120*

*f* e pro du ce di ver si frut ti con fio ri co lo ra tied *mf*

122 *125*

er ba lau da to si i o mio Si gno

126 *130*

re *mf* per chi per do na per il tuo A mo re e sos te *mf*

131

nen doin fer mi ta' e tri bo la zio ne be a ti

135 *138*

135 *138*  
quel li che la sos ter ran no in pa ce

142 *145* *149*

142 *145* *149*  
3 4 4

153 *157*

153 *157*  
puo' scap pa

160 *164*

160 *164*  
re *f*

168 170

*ff*

172 guai a co lo ro che mor 175 ran no

176 in pec ca to mor ta le

*f* la u da to si o mio Si gno re

180 180

co n tut te le tue crea tu re

184 185

*ff*

188 be a ti quel li che tro ve 190 ra i

192 in San tis si ma tua vo lun 195 ta te

la u da to si i o mio Si gno re

196

co n tut te le tue crea tu re

200 200 **4** 204 205

*f* che la sec on da mor te non gli fa ra' del ma le *ff*

209 **8** 220

*mf* co n hu mil ta te *p*

Tenori  
Tenori

Guido De Gaetano © Can Can edizioni musicali

# Cantico delle Creature

su testo di S.Francesco d'Assisi

♩ = 82

3/4 *p* 5

Al - tis - si mo On - ni po ten te buonSi gno re

6 10

tue son le lo di la glo ria l'o no re e d o gni be ne di zio ne

13 15

*p* a te so loAl tis si mo si con fan no

18 20

e nes sun uo mo e' de gno di men zio nar ti

24 ♩ = 127 28 32

36 40 43

50 54 58

62

Copyright © SIAE Guido De Gaetano

## Tenori

66 *ff* per so ra lu nae per l'al tre stel\_\_\_\_\_ le

70 in cie lo fat te si chia ree bel\_\_\_\_\_ le

74 *f* 4 78 4 85 *ff* per fra te ven to e per le nu\_\_\_\_\_ bi

86 per il se re no in o gni tem\_\_\_\_\_ po

90 4 94 3 97 5

102 es sae' u mi le pre zio sae cas ta lau da to si\_\_\_ o\_\_\_ mio si

106 *f* 3 110 110 *f*

112 *mf* re ed es soe' bel lo gio con doe

115 3

for te lau da to si\_\_\_\_\_ o mio si gno re

118 *f* 120 *mf*

*f* e pro du ce di ver si frut ti con fio ri co lo ra tied

122 3 126 *mf*

er ba *mf* per chi per do na per il tuo A mo\_\_\_\_\_

Tenori

130 **131**  
re *mf* e sos te nen doin fer mi ta' e tri bo la zio ne

135 **135**  
be a ti quel li che la sos ter ran no

**138** **142** **145**  
4 3  
la u da to si o mio Si gno re *mf*

**149** 150  
pe r so ra nos tra mor te cor po ra le

**153** 155  
dal la qua le nes sun uo mo vi ven te

**157** **160** 160 3  
puo' scap pa re *f*

**164** 4 **168** 170  
*ff* guai a co lo ro che mor ran no

**172** 175  
in pec ca to mor ta le

**176** **180** 180 4 4

## Tenori

184 185

*ff* be a ti quel li che tro ve ra \_\_\_\_\_ i

188 190

*f* in Sant tis si ma tua \_\_\_\_\_ vo \_\_\_\_\_ lun ta te

192 4 196 3

*mf*

200 200

che la sec on da mor te non \_\_\_\_\_ gli fa ra' del ma le

204 205

*f* che la sec on da mor te non \_\_\_\_\_ gli fa ra' del ma le *ff*

$\text{♩} = 82$   
209 210

*mf* lo \_\_\_\_\_ da tee be ne di te il Si gno re rin gra zia te lo

215 2 220

*mf* co n hu \_\_\_\_\_ mil ta te *p*

Bassi  
Bassi

Guido De Gaetano © Can Can edizioni musicali

# Cantico delle Creature

su testo di S.Francesco d'Assisi

♩ = 82

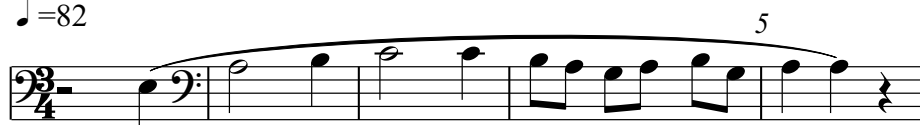

*p* Al - tis - si mo On - ni po ten te buon Si gno re

tue son le lo di la glo ria l'o no re e d o gni be ne di zio ne

*p* a te so lo Al tis si mo si con fan no

e nes sun uo mo e' de gno di men zio nar ti

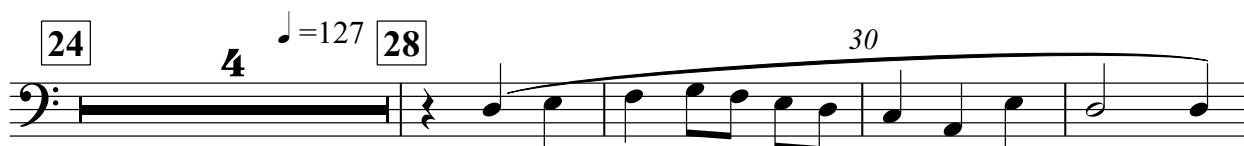

*mf* la u da to si i o mio Si gno re

co n tut te le tue crea tu re

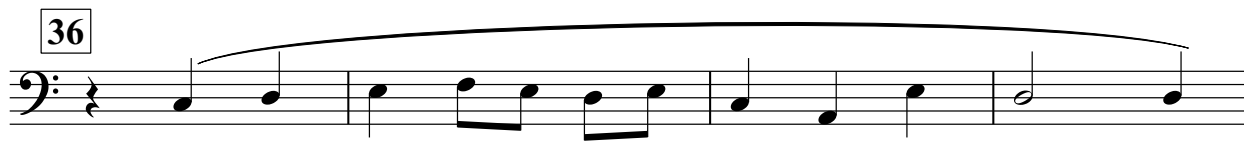

spe cial men te mes ser lo fra te so le

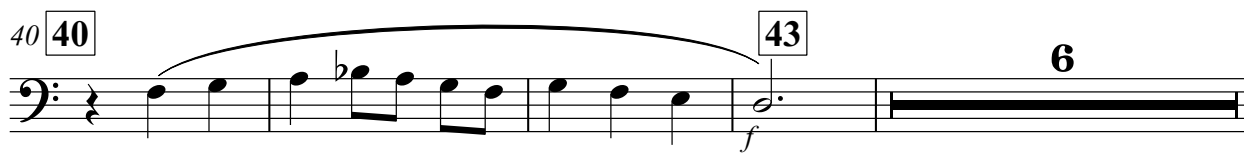

che il lu mi na il gior no per noi

Copyright © SIAE Guido De Gaetano

50 **50**

*mf* e glie' bel loe ra dian te con gran splen do re

**54**

da te Al tis si mo tra e si gni fi ca to

**58**

la u da to si o mio Si gno re

**62**

pe r tut te le tue crea tu re

**66**

*ff* per so ra lu nae per l'al tre stel le

70 **70**

in cie lo fat te si chia ree bel le

**74**

*f* la u da to si o mio Si gno re

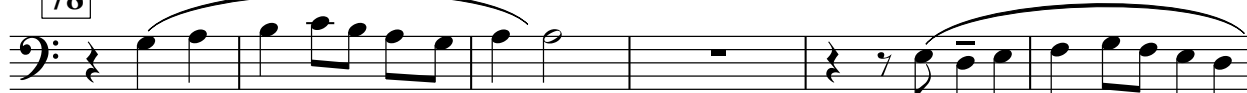
**78**

co n tut te le tue crea tu re *ff* per fra te ven to e per le

nu bi per il se re no in o gni tem po

90 **90**

per il qua le al le tue crea tu re  
*f*

Bassi

94 <sup>95</sup> 97 5

do ni o gni sos ten ta men to

102 2 105

lau da to si o

106 *mf* 3 *f* 110 2

ni Si gno re

112 114 115 3

*f* lau da to si i o mi Si gno re

118 120

*f* e pro du ce di ver si frut ti con fio ri co lo ra *mf*

122 125

tied er ba lau da to si o mio Si gno

126 130

re *mf* per chi per do na per il tuo A mo re e sos te

131

gen doin fer mi ta' e tri bo la zio be a ti

135 4

nel li che la sos ter no in pa ce

142 145 149 3 4 4

## Bassi

153 **4** 157

puo' scap pa

160 **160** **3** **164** **4**

*f* re

168 170

*ff* guai a co lo ro che mor ran no

172 175

in pec ca to mor ta le

176

la u da to sii o mio Si gno re

180 **180** *f*

co n tut te le tue crea tu re

184 185

*ff* be a ti quel li che tro ve ra i

188 190

*f* in San tis si ma tua vo lun ta te

192 195

la u da to si i o mio Si gno re

196

co n tut te le tue crea tu re *mf*

200

Bassi

5

200

che la sec on da mor te non gli fa ra' del ma le

204

205

che la sec on da mor te non gli fa ra' del ma le

209

82

6

215

ff

220

*mf* e ser vi te lo *mf* co n hu mil ta te *p*

Violin I  
Violin I

# Cantico delle Creature

su testo di S.Francesco d'Assisi

♩ = 82

Guido De Gaetano © Can Can edizioni musicali

$\frac{3}{4}$

**4**

6 6 13 15

*p*

18 20

*p*

24 25 28 30

comedanza  
*mf* simile

32 35 36

40 43 45

*f*

50 50

*mf*

54 55 58 60

62 65 66

*ff*

70 70

Violin I

74 75

78 80

85 86

90 90

94 95 97

100 102 105

106

110 112

114 115

118 120

122 125 126

*ff*

*f*

*mf*

*f*

*f*

*mf*

*mf*

Violin I

Violin I

176 *f*

180

184 *ff* 185

188 *f* 190

192 195

196

200 *mf* 200

204 *f* 205 *ff*

♩ = 82 209 *mf* 215 220 *p*

Violin II  
Violin II

# Cantico delle Creature

su testo di S.Francesco d'Assisi

$\text{♩} = 82$

Guido De Gaetano © Can Can edizioni musicali

$\frac{3}{4}$

**4**

6 7 13 15

18 20

24  $\text{♩} = 127$  25 28 30

32 35 36

40 40 43 45

50 50

54 55 58 60

62 65 66

70 70

*p*

*mf* simile

*f*

*ff*

V.S.

Copyright © SIAE Guido De Gaetano

Violin II

Violin II

126 130  
*mf*

131  
*mf*

135 138 140  
*f*

142 145  
*mf* 5 5 5

149 150  
5 5 5 5 5

153 155  
5 5 5 5

157 5  
5 5

160 164 165  
*f*

168 170  
*ff*

172 175

176  
*f*

Violin II

180 **180**

184 **184** 185 **185**

*ff*

188 **188** 190 **190**

*f*

192 **192** 195 **195**

196 **196**

200 **200**

*mf*

204 **204** 205 **205**

*f* *ff*

209 **209** 3

*mf*

215 **215** 220 **220**

*p*

# Cantico delle Creature

♩ = 82 su testo di S. Francesco d'Assisi

5

3/4 *p*

6 10

13 15

18 20

24 25 *mf* simile 28 30

32 35 36

40 43 45 *f*

50 50 *mf*

54 55 58 60

62 65 66 *ff* V.S.

Viola

70 **70**

74 *f* 75

78 80 *ff*

85 **86**

90 *f* **90**

94 95 **97** 100

102 105 **106** *mf div*

110 **110** **112** **114** 115

118 120

122 125 **126** 130

131 *mf* ord **135** 135

138 140 142

*f*

145 145 149 150

*mf*

153 155 157

160 160 164 165

*f*

168 170

*ff* 5 5 5

172 175

5 5 5

176 5 5

5 5

180 180

5 5

5 5

184 185

5 5 5 *f*

188 190

5 5 5

192 195

5 5

Viola

196

5

5

5

5

200

200

*mf*

204

205

*f*

*ff*

209

$\text{♩} = 82$  210

*mf*

*mf*

215

220

*p*

# Cantico delle Creature

su testo di S.Francesco d'Assisi

♩ = 82

5

**3**  
**4**

*p*

**6** 10

**13** 15 **18** 20

**24**  $\text{♩} = 127$   
25 **28** 30

div  
*mf* **32** 35 **36**

40 **40** **43** 45

50 **50**

**54** 55 **58** 60

**62** 65 **66**

70 **70**

Violoncello

74 75 78 80

*f*

85

86

90 94 95

*f*

97 100

*mf* ord

102 105 106

*f*

110 112 114 115

*f*

118 120 122 125

*mf*

126 130

131 135 135

138 140 142

*f* div

Violoncello

145 *mf* 150

153 155 157

160 *f* 164 165

168 170

172 175

176 180 180

184 185

188 190

192 195 196

200 204 205 *mf*

Violoncello

209 ♩ = 82 210

ord

215 220

*p*

Double Bass  
Double Bass

Guido De Gaetano © Can Can edizioni musicali

# Cantico delle Creature

su testo di S.Francesco d'Assisi

♩ = 82

5

**3**  
**4**

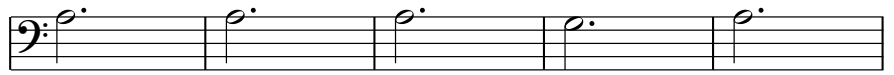

*p*

**6**

10

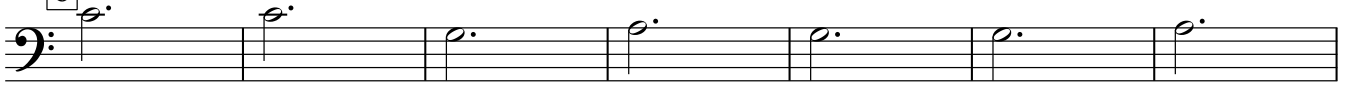

**13**

15

**18**

20

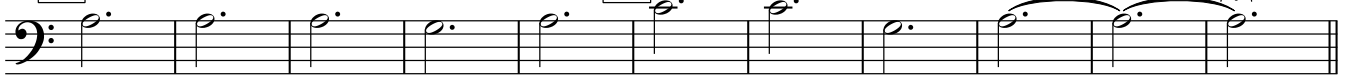

**24**

♩ = 127  
25

**28**

30

*mf*

*simile*

**32**

35

**36**

40 **40**

**43**

45

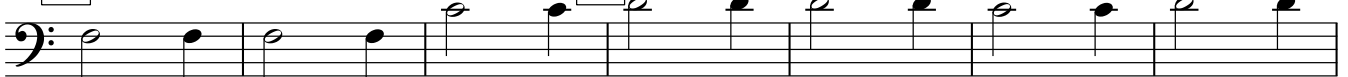

*f*

**50**

50

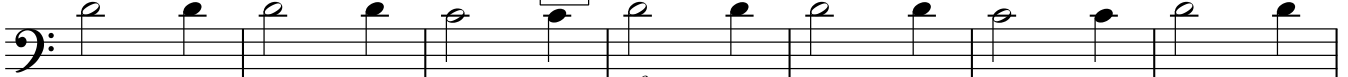

*mf*

**54**

55

**58**

60

**62**

65

**66**

*ff*

70 **70**

V.S.

Double Bass

74 75 78 80

85

86

90 94 95

97 100

102 105 106

110 112 114 115

118 120 122 125

126 130

131 135 135

138 140 142

145

Double Bass

3

145 150

*mf*

153

155

157

160

164

160 165

*f*

168

170

*ff*

172

175

176

180

180

*f*

184

185

*ff*

188

190

*f*

192

195

196

200

204

205

200 205

*mf* *f* *ff*

4

# Double Bass

209 ♩ = 82 210

*mf*

215

220

*p*