

# De Gaetano Guido

Italie

## Bagatella for piano and strings (dedicated to my wife Catia)

### A propos de l'artiste

Guido De Gaetano est né à Bologne en 1963.

Il commence à étudier le piano à six ans. En 1985, il obtient son diplôme de piano sous la direction du maître Angelo Babini au Conservatoire de Musique "GB Martini" de Bologne.

En 1990, il est diplômé en direction de chœur sous la direction du maître Tito Gotti et en 1991 il est diplômé en composition, dans le même institut, sous la direction du maître Ivan Vandor.

En 1992 il participe au "Fred Karlin workshop", un cours de musique pour le cinéma organisé à Los Angeles par Ascap America.

En 1993, il est diplômé en "Musique pour le film", un cours tenu à "l'Académie Chigiana" à Sienne par le maître Ennio Morricone.

La même année, il obtient le titre d'"ingénieur du son" des "s..." (la suite en ligne)

**Sociétaire :** SIAE - Code IPI artiste : 158718440

**Page artiste :** [https://www.free-scores.com/partitions\\_gratuites\\_spotmusic.htm](https://www.free-scores.com/partitions_gratuites_spotmusic.htm)

### A propos de la pièce

**Titre :** Bagatella for piano and strings  
[dedicated to my wife Catia]

**Compositeur :** Guido, De Gaetano

**Droit d'auteur :** Copyright © De Gaetano Guido

**Instrumentation :** Piano et Cordes

**Style :** Classique moderne

### De Gaetano Guido sur [free-scores.com](https://www.free-scores.com)

Cette partition ne fait pas partie du domaine public. Merci de contacter l'artiste pour toute utilisation hors du cadre privé.

- écouter l'audio
- partager votre interprétation
- commenter la partition
- contacter l'artiste

# Bagatella for piano and strings

dedicated to my wife Catia

Guido De Gaetano  
© Can Can Music Publishing

♩ = 50  
Delicato  
*p*

Piano  
V1  
V2  
Vle  
Vc  
Cb  
*p*

7

Pf  
V1  
V2  
Vle  
Vc  
Cb

12  $\text{♩} = 50$  **A**

Pf

rall. a tempo

V1

rall a tempo

V2

rall a tempo

Vle

rall a tempo

Vc

rall a tempo

Cb

*p*

19

Pf

V1

V2

Vle

Vc

Cb

24

Pf

V1

V2

Vle

Vc

Cb

29 ♩ = 50

Pf *rall.* *a tempo*

V1 *rall.* *a tempo*

V2 *rall.* *a tempo*

Vle *rall.* *a tempo*

Vc *rall.* *a tempo*

Cb *rall.* *a tempo*

33 **B** *sempre legato*

Pf *mf*

V1 *mf*

V2 *mf*

Vle *mf*

Vc *mf*

Cb *mf*

37

Pf

V1

V2

Vle

Vc

Cb

40

Pf (simile)

V1

V2

Vle

Vc

Cb

43

Pf

V1

V2

Vle

Vc

Cb

46

Pf

V1

V2

Vle

Vc

Cb

C

59

Pf

V1

V2

Vle

Vc

Cb

63

Pf

V1

V2

Vle

Vc

Cb

67

**E** piu' mosso (simile)  
♩ = 57

Pf

V1

V2

Vle

Vc

Cb

*mf*

*p* piu' mosso

*p* piu' mosso

*p* piu' mosso

*p* piu' mosso

*p* piu' mosso

*p*

(simile)

(simile)

70

Pf *accel.*

V1 *acc*

V2 *acc*

Vle *acc*

Vc *acc*

Cb *acc*  
*rall*

73

Pf *rall* *ff*

V1 *rall* *ff*

V2 *rall* *ff*

Vle *rall* *ff*

Vc *rall* *ff*

Cb *rall* *ff*

57 50

77

Pf *p* *mf* **F** *drammatico* *a tempo* *ff*

V1 *a tempo* *mf* *drammatico* *a tempo*

V2 *a tempo* *mf* *drammatico* *a tempo*

Vle *a tempo* *mf* *drammatico* *a tempo*

Vc *a tempo* *mf* *drammatico* *a tempo*

Cb *a tempo* *mf* *drammatico* *a tempo*

81

Pf

V1

V2

Vle

Vc

Cb

*mf*

rall--

rall--

rall--

rall--

rall--

85

Pf

V1

V2

Vle

Vc

Cb

*a tempo*

*a tempo*

*a tempo*

*a tempo*

*a tempo*

*f*

*f*

*f*

90

Pf

V1

V2

Vle

Vc

Cb

**G**

rall--

rall

rall

rall

rall

a tempo

a tempo

a tempo

a tempo

a tempo

94  $\text{♩} = 50$   $\text{♩} = 47$   $\text{♩} = 46$   $\text{♩} = 46$   $\text{♩} = 44$

Pf

V1

V2

Vle

Vc

Cb

*rall*

*p*

Piano

# Bagatella for piano and strings

dedicated to my wife Catia

Guido De Gaetano  
© Can Can Music Publishing

♩ = 50  
Delicato  
p

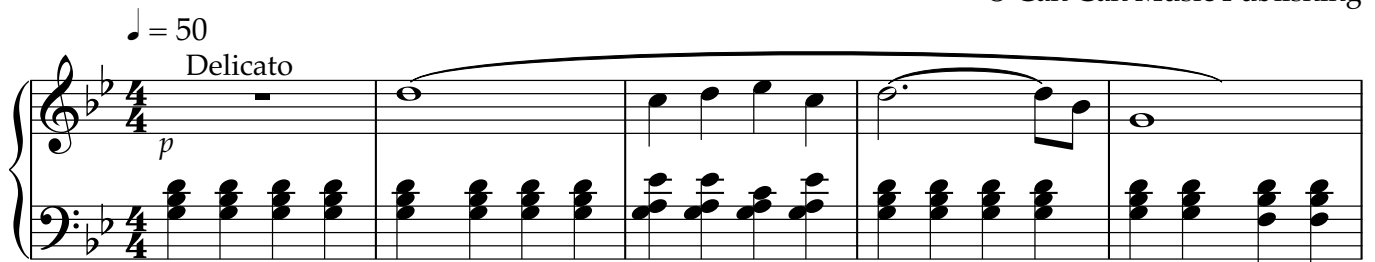

6

10

14

rall. . . ♩ = 50

a tempo

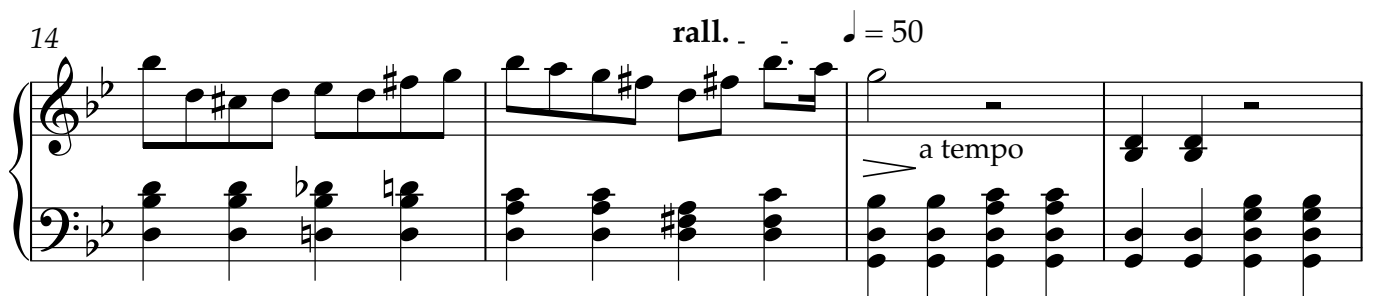

18

A

V.S.

23

23

27

30

rall.  $\text{♩} = 50$

a tempo

33

**B** sempre legato

*mf*

36

38

40

(simile)

42

44

46

48

C

50

V.S.

♩ = 50

**D** ♩ = 50  
subito

intenso

52

55

59

63

piu' mosso

**E** ♩ = 57 (simile)

67

accel..

70

72

rall

74

rall

$\text{♩} = 57$

$\text{♩} = 50$

ff

$\text{♩} = 50$

77

*p*

*mf*

**F** a tempo  
drammatico

81

84

rall---

a tempo

87

V.S.

G

91

♩ = 50 ♩ = 47 ♩ = 46 ♩ = 46 ♩ = 44

94

# Bagatella for piano and strings

dedicated to my wife Catia

Guido De Gaetano

© Can Can Music Publishing

$\text{♩} = 50$   
Delicato

7

13 *rall.*  $\text{♩} = 50$   
*rall* *a tempo*

18 **A**  
*p*

24

29 *rall.*  $\text{♩} = 50$   
*rall* *a tempo*

34 **B**  
*mf*

41

45

48 **C**

V.S.

♩ = 50

♩ = 50

V1

52

**D** subito  
intenso

56

60

64

68

**E** piu' mosso

*p*

71

accel.  
acc

♩ = 57

♩ = 50

74

rall

**2**

*ff*

78

**F** a tempo

*mf*

*mf*

82

rall---

*a tempo*

86

89

rall

*f*

93 G V1 3

95 ♩ = 50 ♩ = 47 ♩ = 46 ♩ = 46 ♩ = 44

*p*

# Bagatella for piano and strings

dedicated to my wife Catia

Guido De Gaetano

© Can Can Music Publishing

♩ = 50  
Delicato

1  
*p*

7

13

rall. . . ♩ = 50  
a tempo

18 **A**

*p*

24

29

rall. . . . ♩ = 50  
rall a tempo

34 **B**

*mf*

40

46 **C**

♩ = 50 ——— ♩ = 50

52 **D** subito  
intenso

*mf*

V.S.

57

63

68

**E** ♩ = 57  
piu' mosso

(simile)

70

accel.  
acc

72

74

rall

♩ = 57

♩ = 50

**2**

78

**F** ♩ = 50  
drammatico  
a tempo

84

rall---

a tempo

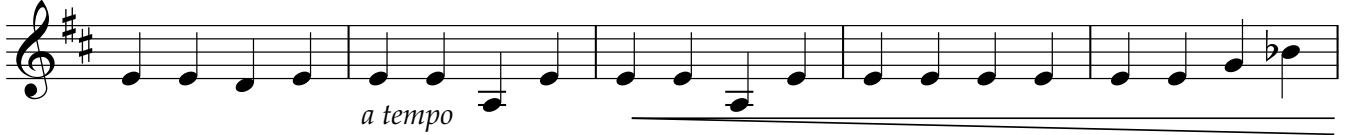

89

rall

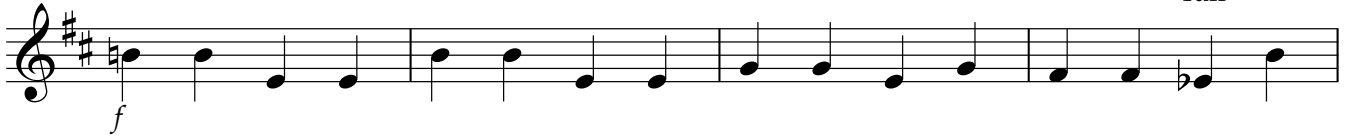

93

**G** a tempo

rall

♩ = 50 ♩ = 47

♩ = 46 ♩ = 46

♩ = 44

Vle

# Bagatella for piano and strings

dedicated to my wife Catia

Guido De Gaetano

© Can Can Music Publishing

♩ = 50  
Delicato

7

*p*

12

rall. . ♩ = 50  
rall a tempo

18

**A**

*p*

24

29

rall. . . . ♩ = 50  
rall a tempo

34

**B**

*mf*

40

46

**C**

52

**D** subito intenso

*mf*

V.S.

Vc

# Bagatella for piano and strings

dedicated to my wife Catia

Guido De Gaetano

© Can Can Music Publishing

♩ = 50  
Delicato

7

13

rall. . ♩ = 50  
rall a tempo

18

**A**

26

rall. . ♩ = 50  
rall a tempo

34

**B**

38

42

45

48

**C**

V.S.

2

♩ = 50

♩ = 50

Vc

52

**D** subito intenso

56

60

64

68

♩ = 57

**E** piu' mosso

accel..

acc

dynamics: *p*

72

dynamics: *ff*

♩ = 50

♩ = 50

76

**F** drammatico a tempo

dynamics: *mf*

81

dynamics: *<*

85

a tempo

89

dynamics: *rall*

93

*f*

**G** a tempo

rall

95   ♩ = 50   ♩ = 47   *Vc*   ♩ = 46   ♩ = 46   ♩ = 44

