# Ashkan Saberi

Iran, Torino

## Wachterlied

Grieg, Edvard

### A propos de l'artiste

Ashkan Saberi is an Iranian composer,conductor,guitarist. His works has been played in different festivals such as Nuova Consonanza in Rome, Estovest in Turin. He publishes his works for Classical Guitar with Bergmann Edition since 2017. His composition Sktech No.1 for guitar due has been published by Soundboard magazine. He graduated in composition at Conservatory of Turin G.Verdi with maximum marks and honors under professor Giorgio Colombo Taccani.

Saberi has performed as a guitarist in Iran and Europe; as a composer has composed music for guitarists including solo and ensemble pieces and different ensembles in Europe and United states.

**Qualification :** Professional

**Page artiste :** https://www.free-scores.com/partitions_gratuites_ashkansaberi.htm

### A propos de la pièce

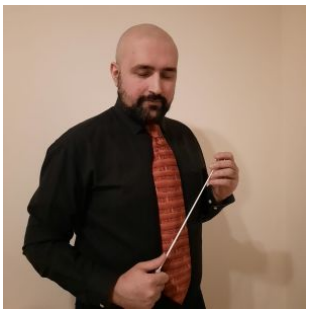

**Titre :** Wachterlied

**Compositeur :** Grieg, Edvard

**Arrangeur :** Saberi, Ashkan

**Droit d'auteur :** Copyright © Saberi Ashkan

**Editeur :** Saberi, Ashkan

**Instrumentation :** Guitare seule (notation standard)

**Style :** Romantique

### Ashkan Saberi sur free-scores.com

LICENCE

Cette partition nécessite une autorisation :
- pour les représentations publiques
- pour l'utilisation par les professeurs

**S'acquiter de cette licence sur :**
https://www.free-scores.com/https://www.free-scores.com/licence-partition.php?partition=39306

- écouter l'audio
- partager votre interprétation
- commenter la partition
- s'acquitter de la licence
- contacter l'artiste

Interdiction de diffusion sur d'autres sites Web.

*to Paulina Orozco*

# Wachterlied

Arr.Ashkan Saberi

Edvard Grieg

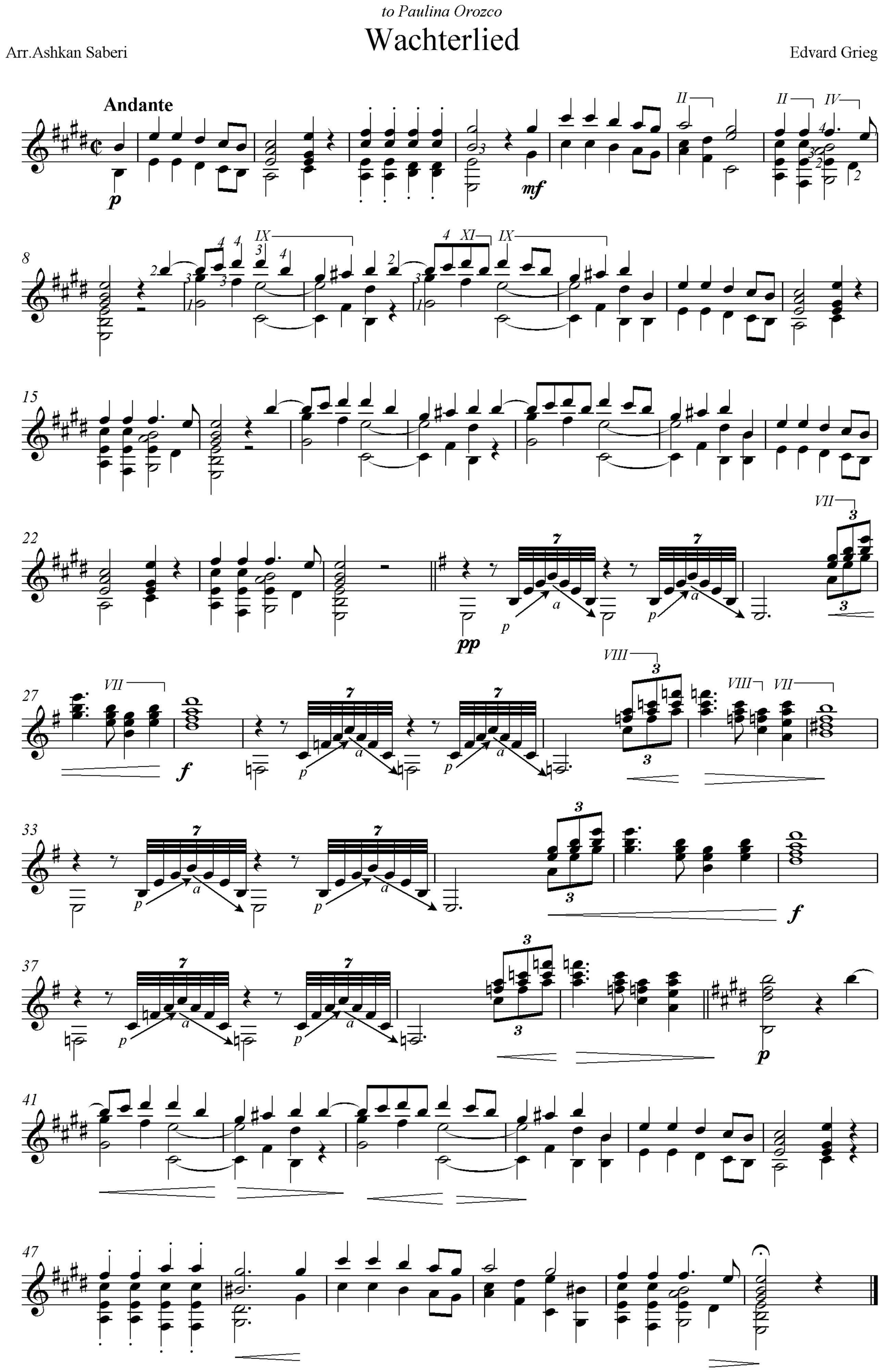


Copyright © Ashkan Saberi