Butterfly, Sommerfugl, Schmetterling

Lyrical Pieces op. 43, no. 1

Allegro grazioso

Edvard Grieg

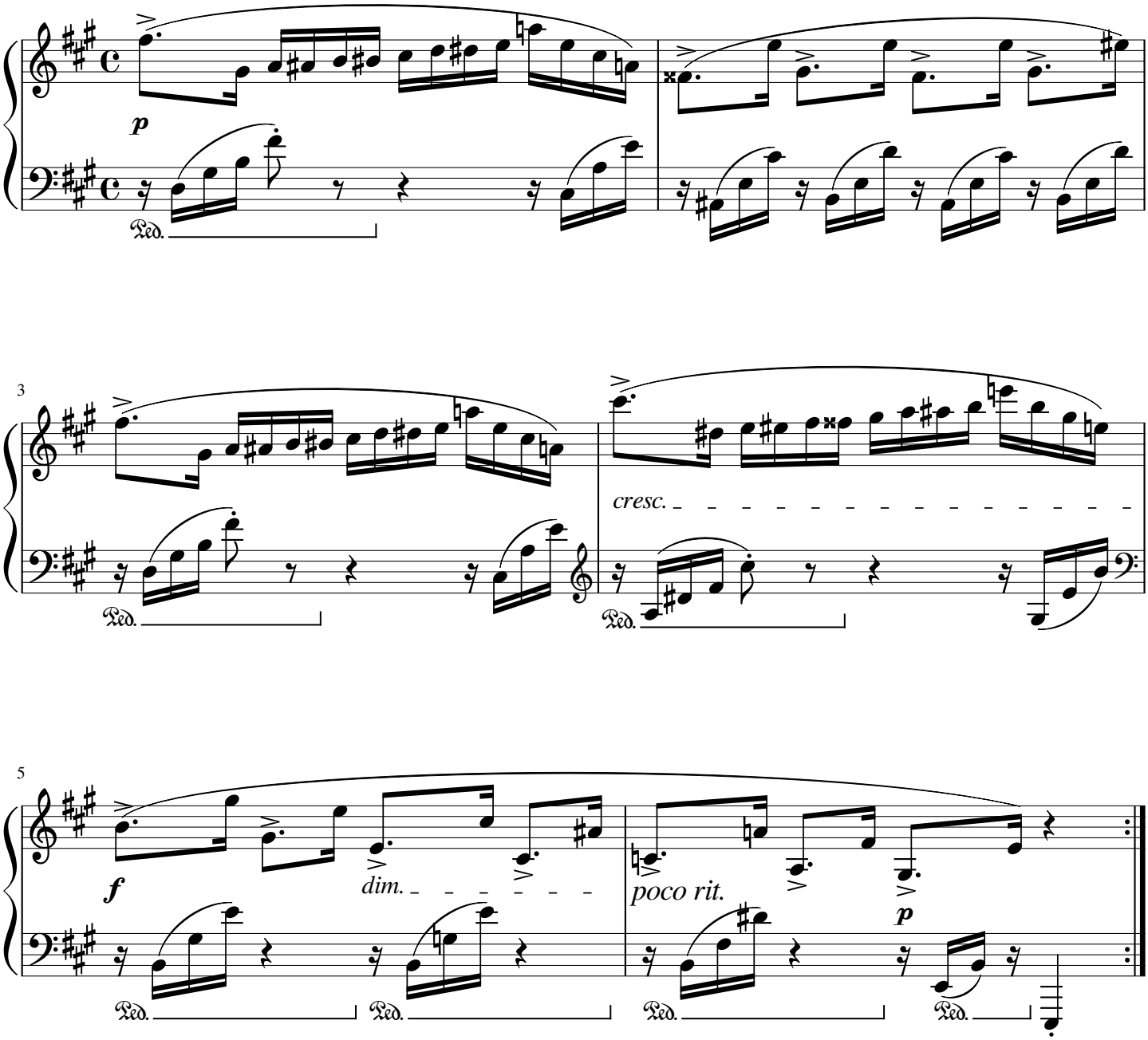

free-scores.com

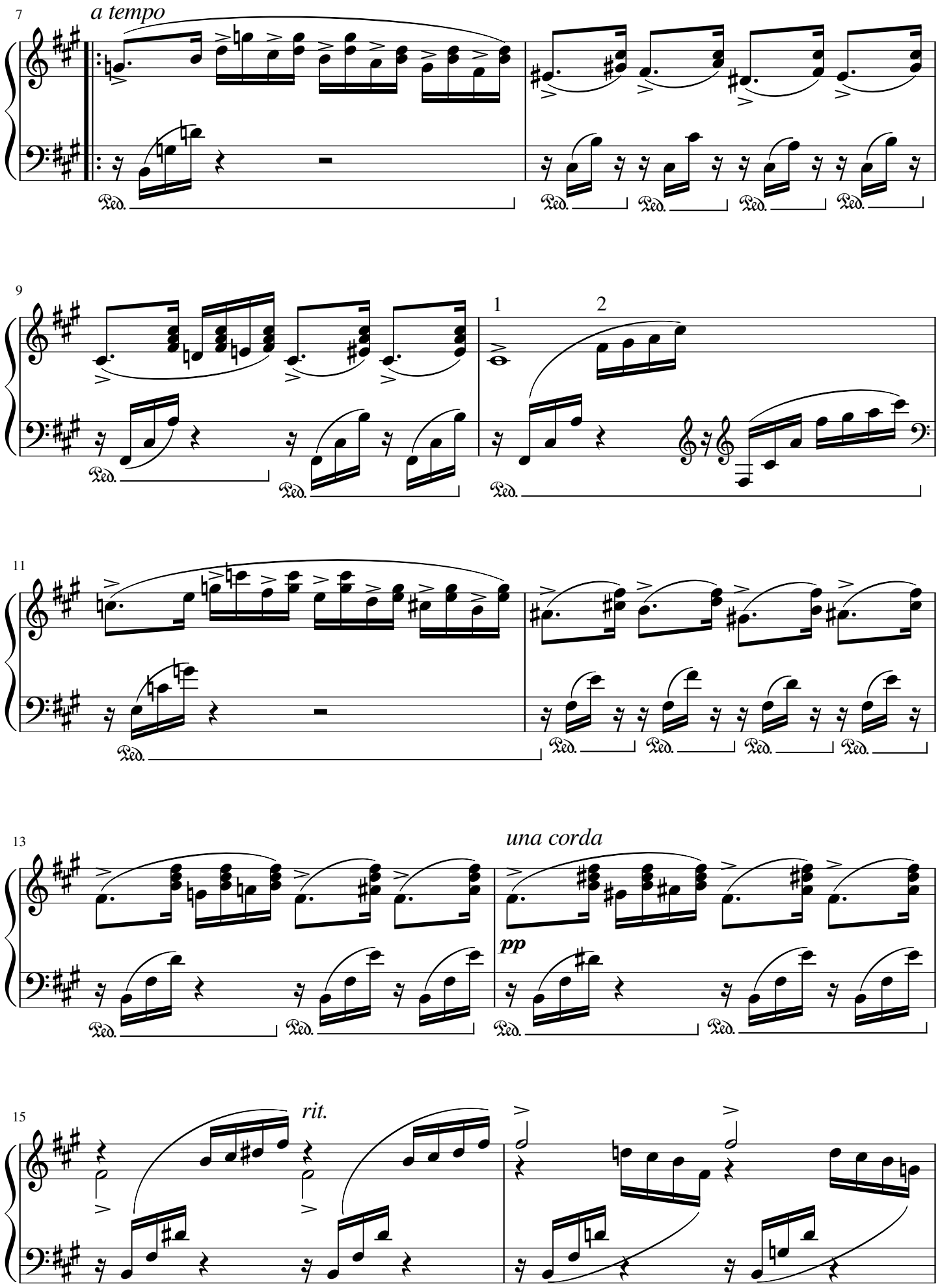

free-scores.com

17

a tempo

dolce

19

cresc. poco a poco

tre corde

con moto e poco stretto

21

f

f

dim.

23

1.

2.

p

25

dim. e rit.

p

pp

free-scores.com