

# ilias Gomatos

Grèce

## Piano Waltz No.2 "The music box"

**Page artiste :** [https://www.free-scores.com/partitions\\_gratuites\\_iliasgomatos.htm](https://www.free-scores.com/partitions_gratuites_iliasgomatos.htm)

### A propos de la pièce

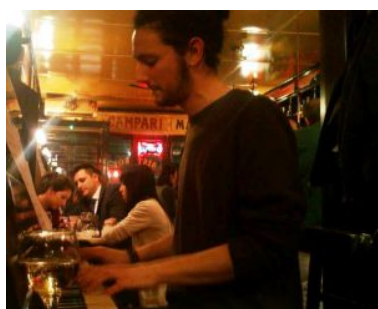

**Titre :** Piano Waltz No.2 "The music box"  
**Compositeur :** Gomatos, ilias  
**Arrangeur :** Gomatos, ilias  
**Droit d'auteur :** Copyright © ilias Gomatos  
**Editeur :** Gomatos, ilias  
**Instrumentation :** Piano seul  
**Style :** Valse

ilias Gomatos sur [free-scores.com](https://www.free-scores.com)

Cette partition ne fait pas partie du domaine public. Merci de contacter l'artiste pour toute utilisation hors du cadre privé.

**Interdiction de diffusion sur d'autres sites Web.**

- commenter la partition
- contacter l'artiste

# Piano Waltz No.2

"The music box"

ilias Gomatos

Composed in 2015

♩ = 150

21

25

29

33

37

41

45

49

53

57

61

65

69

73

77

81

85

89

93

93-96

*fff* *p*

97

97-100

101

101-104

105

105-108

*ff* *p*

109

109-112

113

113-116

117

3

121

Rall.

125

*p*

129

*ppp*

*dim.*-----