Киргизская песня
Kirghizian Song
Kirgisisches Lied

60 Easy Piano Pieces op. 36, no. 41

Aleksandr Goedicke (Gedike)

Moderato

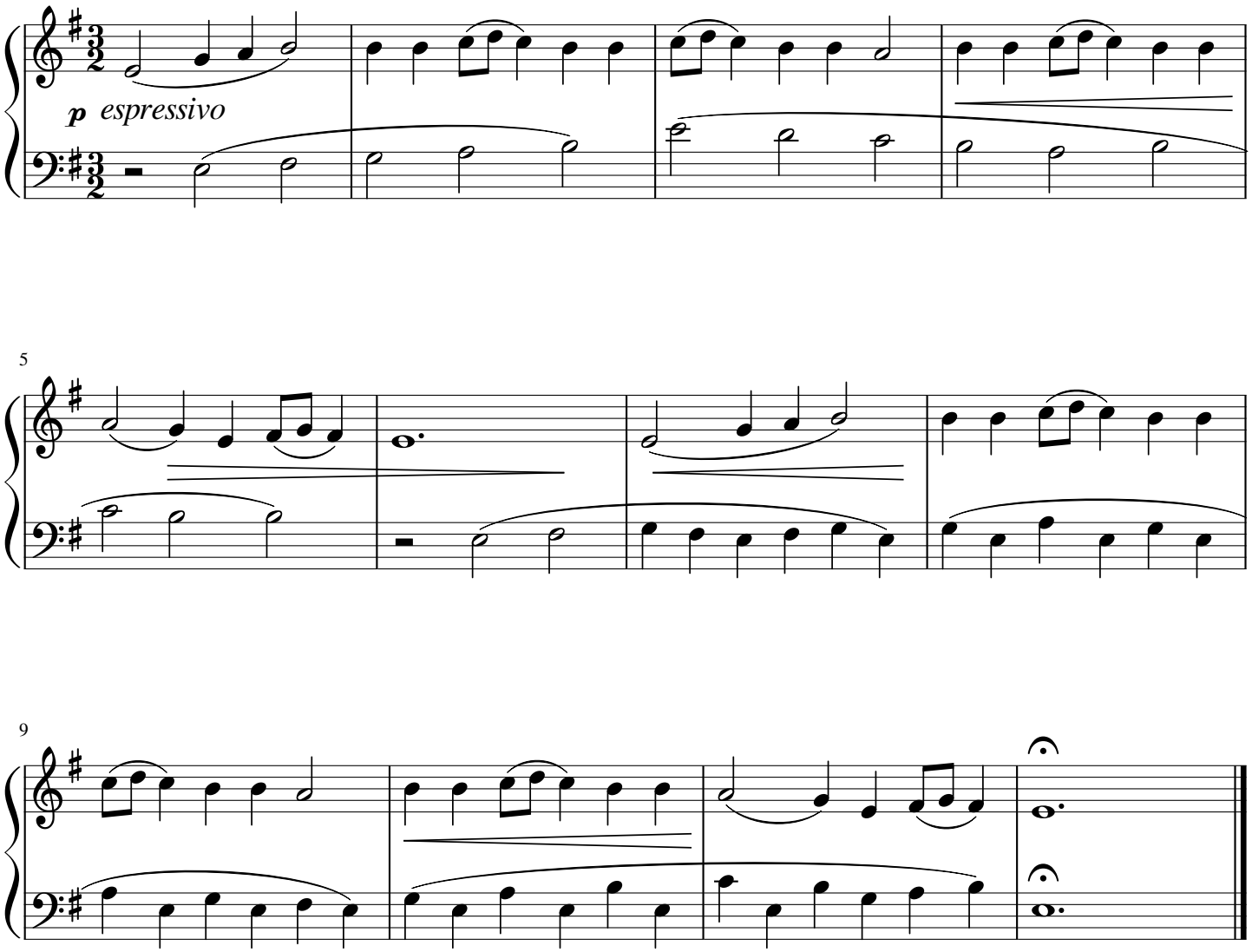

free-scores.com