Distant Bells, Study 6

12 Very Easy Melodious and Studies, op. 63, no. 6

Louis Gobbaerts, alias Streabbog

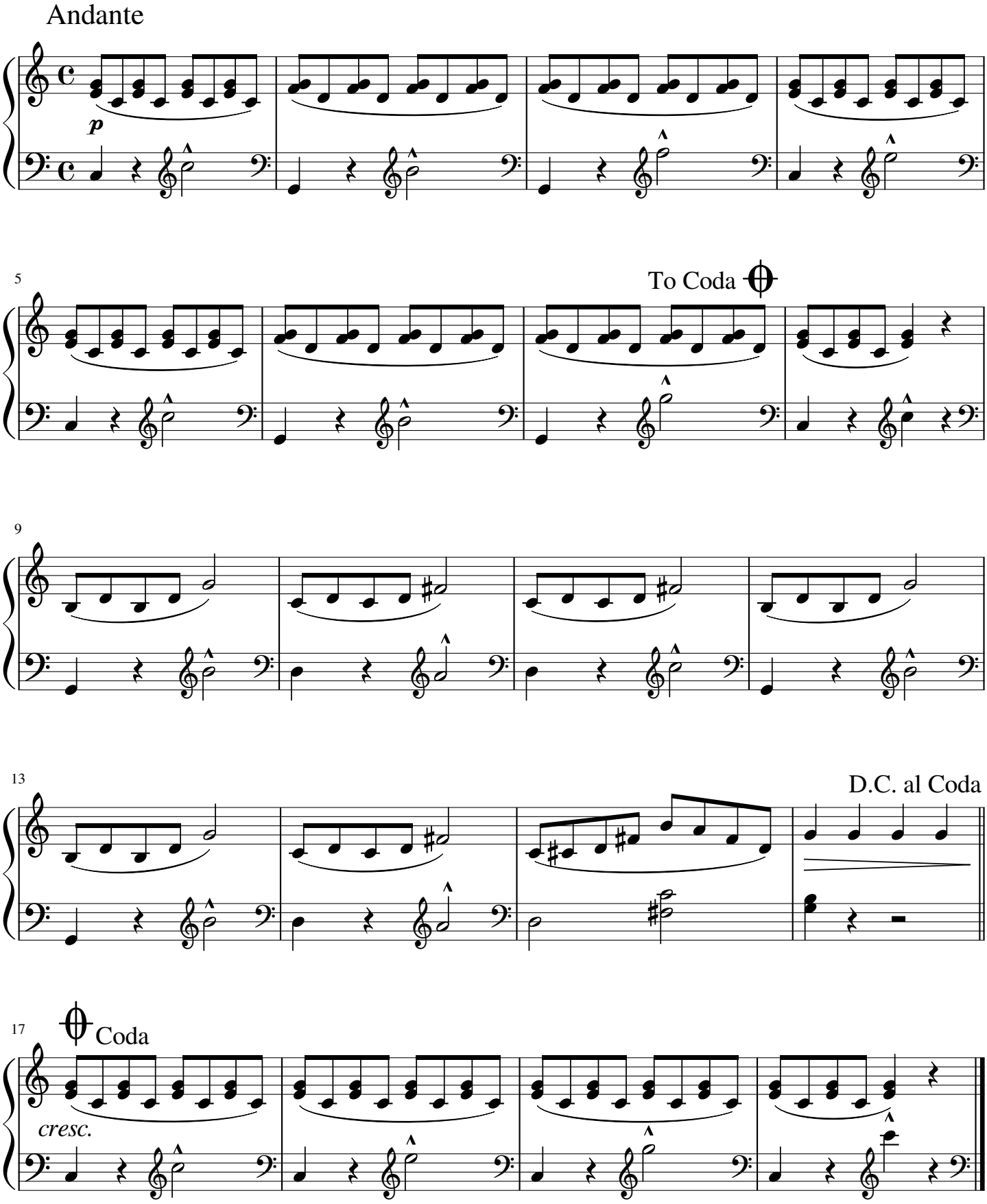

free-scores.com