

*Christopher Willibald Gluck (1714 - 1787)*

*Dance of the blessed spirits - Aria from « Orfeo ed Euridice »*

*Composed in 1762 and revisited in 1774*

*Version in E minor after the transcription in D minor for Piano solo by Giovanni Sgambati*

*Dedicated to the Hall of Anan - June 4, 2023*

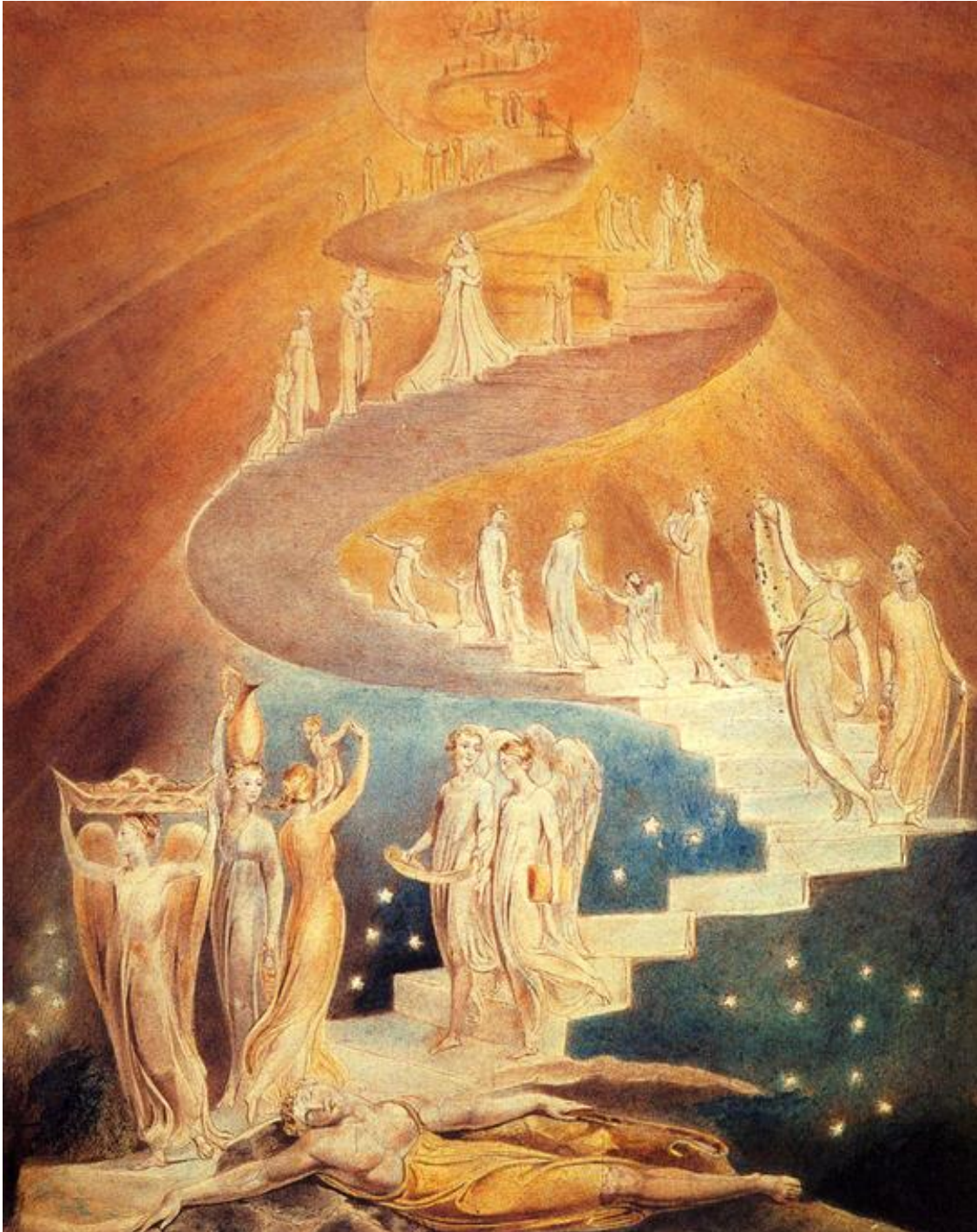

*William Blake (1757-1827), The Jacob's Ladder, 1805 - London, British Museum*

*An&An*

Keyword: zencovich scores (url: <https://www.free-scores.com/Download-PDF-Sheet-Music-anan.htm>)  
© 2023 Antonio Zencovich (Italy) - All rights reserved

# Christopher Wilibald Gluck (1714 - 1787)

## Dance of the blessed spirits

Aria from "Orfeo ed Euridice" (Composed in 1762 and revisited in 1774)

Version in C minor after the transcription in D minor for Piano solo by Giovanni Sgambati (1841 - 1914)

*Lento* *Arr. An & An*

Piano

15

*p*

Measures 15-18: Treble clef with a key signature of two flats. Measure 15 has a fermata over a dotted quarter note. Measure 16 has a fermata over a dotted quarter note. Measure 17 has a fermata over a dotted quarter note. Measure 18 has a fermata over a dotted quarter note. The bass line consists of eighth notes in pairs.

19

*mp* *p* *pp*

Measures 19-20: Treble clef with a key signature of two flats. Measure 19 has a fermata over a dotted quarter note. Measure 20 has a fermata over a dotted quarter note. The bass line consists of eighth notes in pairs.

21

*p* *mp*

Measures 21-22: Treble clef with a key signature of two flats. Measure 21 has a fermata over a dotted quarter note. Measure 22 has a fermata over a dotted quarter note. The bass line consists of eighth notes in pairs.

23

*mf*

Measures 23-24: Treble clef with a key signature of two flats. Measure 23 has a fermata over a dotted quarter note. Measure 24 has a fermata over a dotted quarter note. The bass line consists of eighth notes in pairs.

25

*mp* *mf*

Measures 25-27: Treble clef with a key signature of two flats. Measure 25 has a fermata over a dotted quarter note. Measure 26 has a fermata over a dotted quarter note. Measure 27 has a fermata over a dotted quarter note. The bass line consists of eighth notes in pairs.

28

1. *mp* *p* 2. *pp*

Measures 28-30: Treble clef with a key signature of two flats. Measure 28 has a fermata over a dotted quarter note. Measure 29 has a fermata over a dotted quarter note. Measure 30 has a fermata over a dotted quarter note. The bass line consists of eighth notes in pairs.

An & An