

Easy and pleasant duets

op 74-8

Andantino

Mauro Giuseppe Sergio Pantaleo Giuliani (27 July 1781 - 8 May 1829)

Grazioso ♩=100

Flute

op 74-8

$\text{♩} = 100$

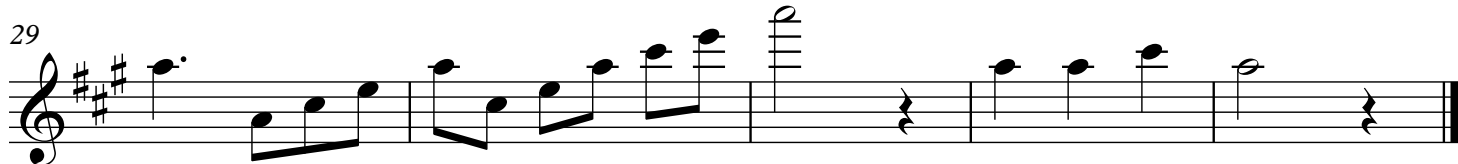
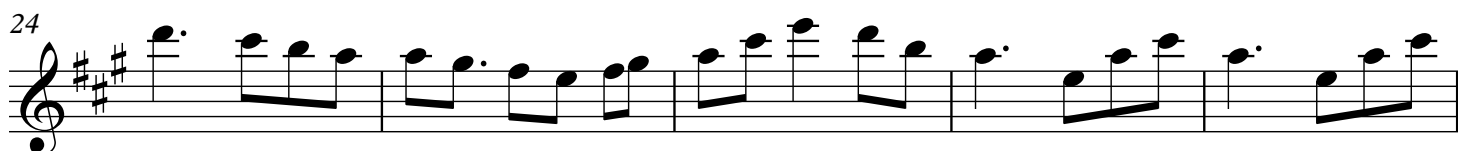
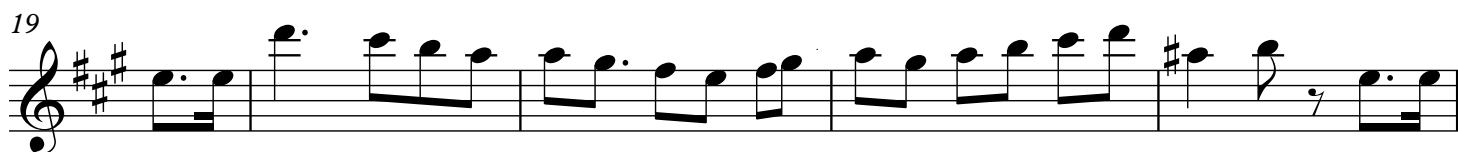
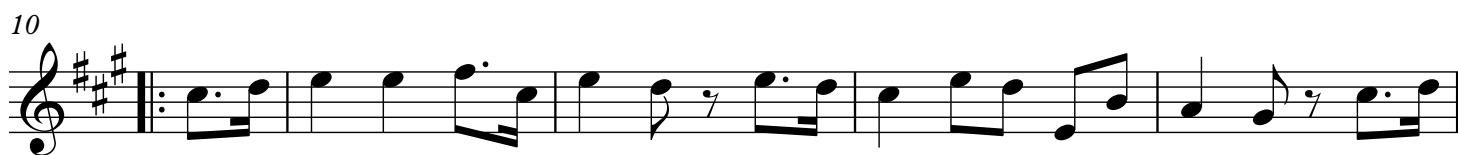

Please download mp3 at <https://goo.gl/cE7kfT> or e-mail to musicBooknet@gmail.com

$\text{♩} = 100$

op 74-8

♩=100

