

# Pierre Girot

France, LEVALLOIS PERRET

## INVENTION A TROIS VOIX 10

### A propos de l'artiste

Méromane depuis l'adolescence, pianiste et compositeur amateur, je compose de petites pièces pour le piano depuis for longtemps.

J'ai une tres grande admiration pour JS Bach, Fauré, Ravel, Debussy entre autres.

Par ailleurs je suis ingénieur chimiste en retraite.

**Page artiste :** [https://www.free-scores.com/partitions\\_gratuites\\_pgrou.htm](https://www.free-scores.com/partitions_gratuites_pgrou.htm)

### A propos de la pièce

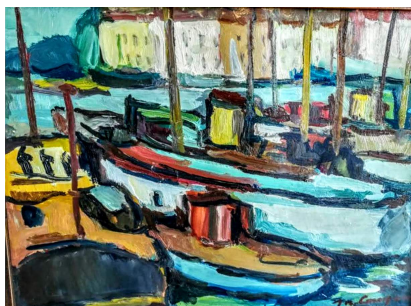

**Titre :** INVENTION A TROIS VOIX 10

**Compositeur :** Girot, Pierre

**Droit d'auteur :** Copyright © Pierre Girot

**Instrumentation :** Piano seul

**Style :** Classique moderne

Pierre Girot sur [free-scores.com](https://www.free-scores.com)

Cette partition ne fait pas partie du domaine public. Merci de contacter l'artiste pour toute utilisation hors du cadre privé.

- écouter l'audio
- partager votre interprétation
- commenter la partition
- contacter l'artiste

# INVENTION A 3 VOIX 10

GIROT Pierre

Vif

26

30

35

39

44

49

54

58

63

68

72

77

82

87

92

98

103

108

112

117

121

126
