

Gianfranco Gioia

Italie, Palermo

Concertino da Camera

A propos de l'artiste

Né le 16 août 1971 à Palermo, il est saxophoniste, clarinetteste et compositeur. Pour contacter visite <http://www.gianfrancogioia.it>

Toutes les compositions de Gianfranco Gioia sont couvertes par un copyright et sont déposés à la Società Italiana Editori Autori (SIAE)

Qualification : Clarinette, saxophone

Sociétaire : SIAE

Page artiste : https://www.free-scores.com/partitions_gratuites_gianfranco-gioia.htm

A propos de la pièce

Titre : Concertino da Camera

Compositeur : Gioia, Gianfranco

Droit d'auteur : Copyright © Gianfranco Gioia

Instrumentation : Piano, quatuor de saxophone

Style : Contemporain

Commentaire : this is a reduction from original version for piano and saxophone octet (SSAAATTB)

Gianfranco Gioia sur [free-scores.com](https://www.free-scores.com)

Cette partition ne fait pas partie du domaine public. Merci de contacter l'artiste pour toute utilisation hors du cadre privé.

- écouter l'audio
- partager votre interprétation
- commenter la partition
- contacter l'artiste

Concertino da camera

GIANFRANCO GIOIA
(2002)

Allegro deciso

1

I Sax soprano

I Sax contralto

I Sax tenore

Sax baritono

f *mf* *f* *mf* *f* *mf*

6

f *mf* *f* *mf* *f*

18

18

mf

p

p

p

p

22

22

f

p

mf

mf

mf

mf

35

35

39

39

66

66

f

66

66

66

66

66

72

72

72

72

ff

mf

72

ff

mf

72

mf

Moderato

1

I Sax soprano

I Sax contralto

I Sax tenore

Sax baritono

p

7

mp

7

p

p

p

p

28

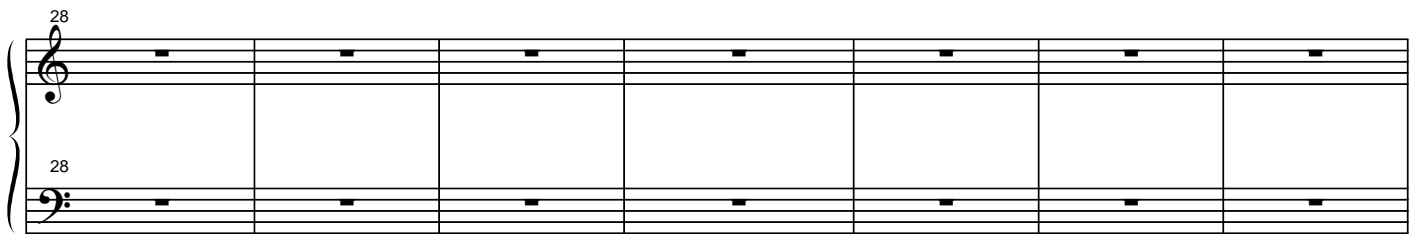

28

This section shows the piano introduction for measures 28 through 34. It consists of two staves, treble and bass clef, with a brace on the left. The notes are mostly whole and half notes, with some rests. The key signature has one sharp (F#).

28

mf

28

mf

28

mf

28

mf

This section contains the vocal line and three piano accompaniment staves for measures 28 through 34. The vocal line starts with a half note G4, followed by a quarter rest, then a half note A4, and continues with a melodic line. The piano accompaniment consists of three staves, each starting with a half note G4. The key signature has one sharp (F#).

35

f

35

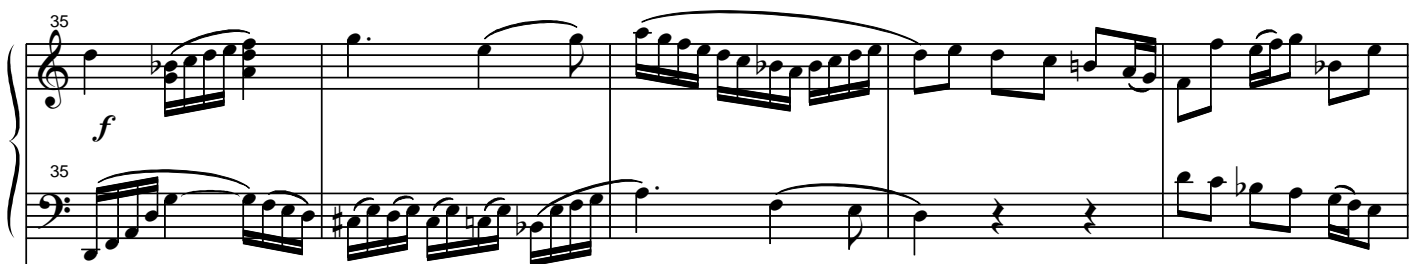

This section shows the piano accompaniment for measures 35 through 39. It consists of two staves, treble and bass clef, with a brace on the left. The music features a complex rhythmic pattern with many sixteenth and thirty-second notes. The key signature has one sharp (F#).

35

f

mf

35

f

mf

35

f

35

This section contains the vocal line and four piano accompaniment staves for measures 35 through 39. The vocal line starts with a half note G4, followed by a quarter rest, then a half note A4, and continues with a melodic line. The piano accompaniment consists of four staves, each starting with a half note G4. The key signature has one sharp (F#).

52 *mf*

52

59

59

Measure 65 contains the following notes:

Allegro

1

I Sax soprano

I Sax contralto

I Sax tenore

Sax baritono

f

7

mf

mf

mf

mf

14

f

14

20

mf

20

p

26 *f*

26 *mf*

32 *p*

32

39

39

mf

p

mf

45

45

mf

p

mf

mf

p

mp

p

51

mf

f

51

mf

mf

mf

mf

57

f

57

f

63

68

74

74 *p*

74

81

81 *p* *mf*

81

87

ff *f* *mf* *mp* *mf*

87

ff *f* *mf* *mp* *p*

ff *f* *mf* *mp* *p*

mf

ff *f* *mf* *mp* *p*

94

sfz *mf* *p*

sfz *mf*

94

mf *sfz* *p*

mf *sfz* *p*

mf *sfz* *mf*

mf *f* *sfz* *p*

Concertino da camera

GIANFRANCO GIOIA
(2002)

Allegro deciso

1

Allegro deciso

f

8

ff

12

20

mf

f

25

30 *p* *f*

35

39

43

48 *mf*

55

61

70

75

Moderato

48

mf

55

61

Allegro

55

61

66

72

78

84

84

ff *f*

90

90

mf *mp* *mf* *sfz*

sfz

97

97

mf *sfz*

103

103

ff *sfz*

110

110

sfz

sfz

Concertino da camera

GIANFRANCO GIOIA
(2002)

Allegro deciso

I Sax soprano

39

43

43

6

p

mf

55

55

mf

61

61

f

66

66

72

72

ff

mf

77

77

f

Moderato

I Sax soprano

66

mf

72

mf

78

mf

84

ff *f*

90

mf *mp* *p* *mf* *sfz*

97

p *mf* *sfz*

102

f

107

f

112

sfz

Concertino da camera

GIANFRANCO GIOIA
(2002)

Allegro deciso

I Sax contralto

39

43

55

61

66

72

79

Moderato

I Sax contralto

1 *p*

7 *p* 9 *mp*

22 24 *mf*

30 32

37 *f* 40 *mf*

41 43 *p*

46 *p*

52 *p*

59 3/4

63 3/4

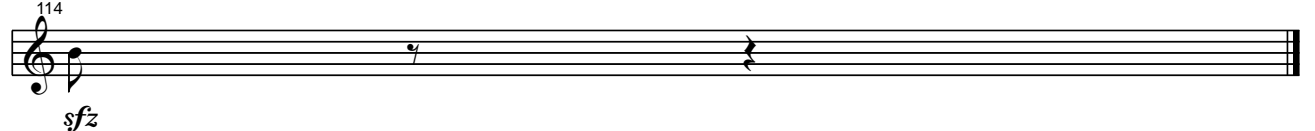
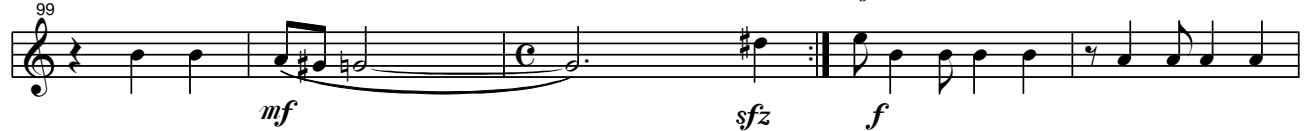

Concertino da camera

GIANFRANCO GIOIA
(2002)

Allegro deciso

I Sax tenore

Moderato

I Sax tenore

I Sax tenore

Allegro

f

mf

p

mf *p*

mf

p

mf

p *mp* *mf*

f

65

71

78

p

84

91

97

102

mf *sfz*

107

f

112

sfz

Concertino da camera

GIANFRANCO GIOIA
(2002)

Allegro deciso

Sax baritono

52

mf

59

f

65

f

71

mf *f*

80

mf

Moderato

Sax baritono

1
p

7
p 16 *mf*

31 6 *f*

42 *p* 4

73 *p*

80

86 *ff* *f* *mf* *mp* *p*

93 *mf* *f* *sfz* *p*

99 *mf* *f* *sfz* *f*

105

110 *sfz*
