

Branici Gheorghe

Arrangeur, Compositeur, Interprete, Professeur

Roumanie, Sibiu

A propos de l'artiste

Site Internet: <https://sites.google.com/site/elgira/>

Sociétaire : UCMR-ADA

A propos de la pièce

Titre: Caravella
Compositeur: Gheorghe, Branici
Arrangeur: Gheorghe, Branici
Licence: public domain
Editeur: Gheorghe, Branici
Instrumentation: Sextet de Cuivres
Style: Contemporain

Branici Gheorghe sur [free-scores.com](http://www.free-scores.com)

http://www.free-scores.com/partitions_gratuites_elgira.htm

- Contacter l'artiste
- Commenter cette partition
- Ajouter votre interprétation MP3
- Accès partition et écoute audio avec ce QR Code :

Cette partition ne fait pas partie du domaine public. Merci de contacter l'artiste pour toute utilisation hors du cadre privé.

Interdiction de diffusion sur d'autres sites Web.

Trumpet in B \flat 1

Caravella

for 6 instr.

Gheorghe Branici

(♩. = c. 65)

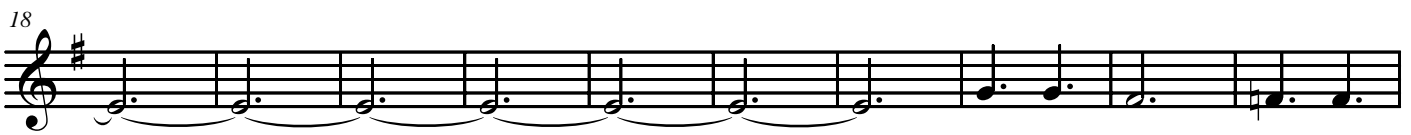

Elgira Music 2007

2
94

Caravella

f

ten.

Pass 80 poco rubato
mp

Tempo primo
p *f*

f

mf

f

ff

Trumpet in B \flat 2

Caravella

for 6 instr.

Gheorghe Branici

($\text{♩} = \text{c. } 65$)

9

17

32

50

57

63

69

75

87

mp

f

mf

mp

mf

ff

8

4

9

Elgira Music 2007

Caravella

Alto Sax.

Caravella

for 6 instr.

Gheorghe Branici

(♩. = c. 65)

16 *mf*

22 *mp*

29

36

43

50 *f*

58 *mf*

65

73 *f*

83

90 *mf*

Caravella

104

ten.

112

Pass 80 poco rubato

mp

118

Tempo primo

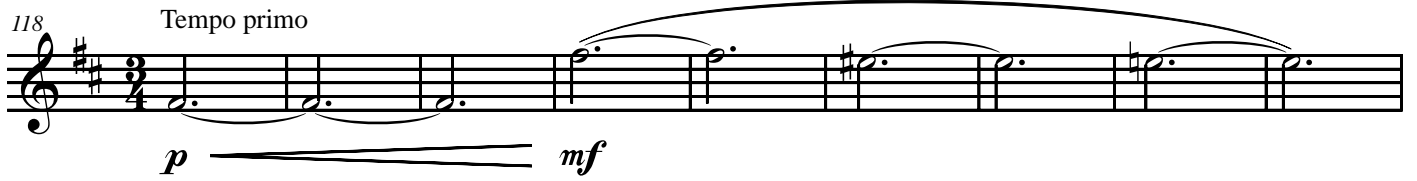

p *mf*

127

f

136

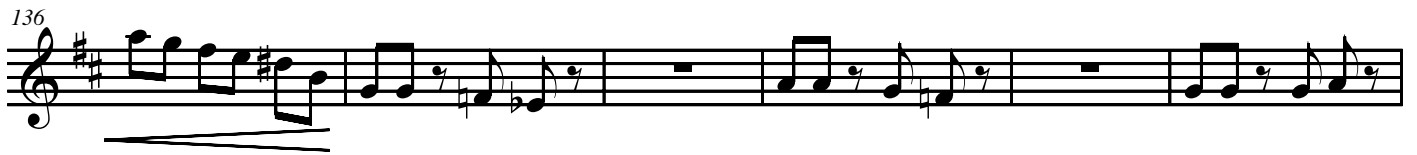

142

149

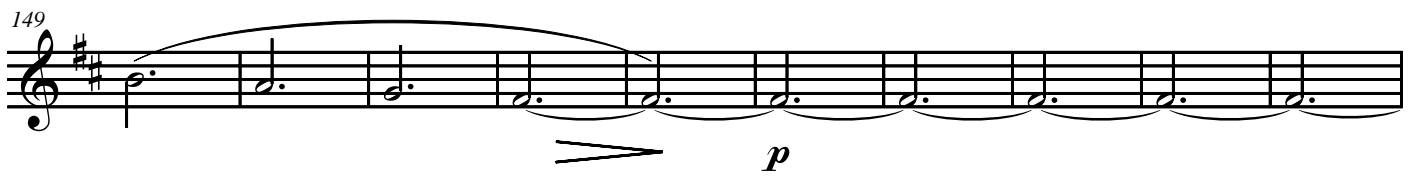

p

159

167

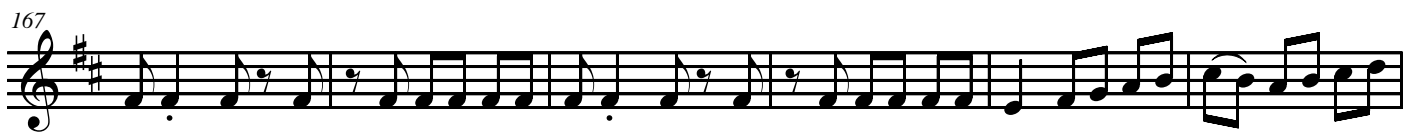

173

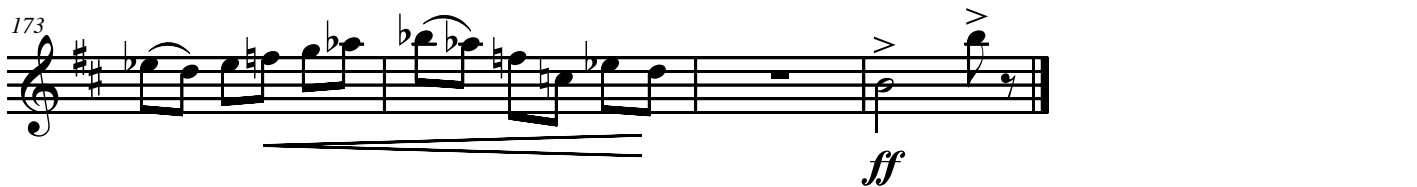

ff

Tenor Trombone

Caravella

for 6 instr.

Gheorghe Branici

(♩. = c. 65)

p

10

8

mp

26

33

4

f

44

51

57

f

mf

64

72

4

2

f

83

2

2

93

mf

4

Caravella

ten.

Pass 80 poco rubato

Tempo primo

Bass Trombone

Caravella

for 6 instr.

Gheorghe Branici

(♩. = c. 65)

8

mf

14

21

28

36

43

50

57

f

66

f

76

85

mf

Caravella

Drum Set

Caravella

for 6 instr.

Gheorghe Branici

(♩. = c. 65)

Caravella

15 16

ff

97 1 2

105 3 4 5 6

113 Pass 80 poco rubato Tempo primo

4

p

124

132

140

147 1

154 2 3 4 5 6 7 8

mf

161 9 10 11 12 13 14 15 16

f

169 17 18 19 20 21

ff