

# dominique gauquelin

France, rouen

## IN THE MEADOW

### A propos de l'artiste

Musicien dorénavant handicapé, il ne me reste que la composition. Mais les partitions (bourrées, mazurkas, valse, reels, jigs....) s'accumulent inutilement. Elle ne sont jouées que par un ordinateur ! J'ai donc décidé de les donner. Ce sont des partitions écrites pour harpe (clef de sol et FA 4) mais jouable (partie supérieure) par un violon, une flûte, un tin-whistle, une mandoline, etc.... Ah! Gros détail : je n'ai déposé aucune partition.

Si vous me confiez votre adresse e.mail, je peux aussi vous envoyer l'audio au format non compressé (wav.), de meilleure qualité mais qui prend plus de place que le mp3. Dominique Gauquelin

**Qualification :** Cinquante ans de musique mais si je pouvais avoir une deuxième vie pour la composition...

**Page artiste :** [https://www.free-scores.com/partitions\\_gratuites\\_gauquelin.htm](https://www.free-scores.com/partitions_gratuites_gauquelin.htm)

### A propos de la pièce

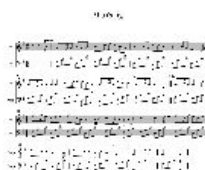

**Titre :** IN THE MEADOW  
**Compositeur :** gauquelin, dominique  
**Arrangeur :** gauquelin, dominique  
**Droit d'auteur :** Copyright © dominique gauquelin  
**Editeur :** gauquelin, dominique  
**Style :** 20eme siecle

dominique gauquelin sur [free-scores.com](https://www.free-scores.com)

Interdiction de diffusion sur d'autres sites Web.

- écouter l'audio
- partager votre interprétation
- commenter la partition
- contacter l'artiste

## IN THE MEADOW

Dominique Gauquelin

(♩ = 90)

OBOE

VIOLIN

VIOLA

BASS

PIANO *mp*

PIANO *mp* *Ped.*

5 (♩ = 79.9998) (♩ = 79.9998)

OBOE

VIOLIN

VIOLA

BASS

PIANO

PIANO

**A**

9 (♩ = 91.9998)

OBOE

VIOLIN

VIOLA

BASS

PIANO

PIANO

*mf*

*mf*

*Ped.*

14

OBOE

VIOLIN

VIOLA

BASS

PIANO

PIANO

20

25

30

(♩ = 88.9998)

(♩ = 79.9998)

(♩ = 150)

OBOE

VIOLIN

VIOLA

BASS

PIANO

PIANO

36

OBOE

VIOLIN

VIOLA

BASS

PIANO

PIANO

40

45

(♩ = 88.9998)

50

(♩ = 79.9998) (♩ = 152)

**tutti**

OBOE

VIOLIN

VIOLA

BASS

PIANO

PIANO

54

OBOE

VIOLIN

VIOLA

BASS

PIANO

PIANO

59

64

(♩ = 148) (♩ = 140) (♩ = 153)

69

73

78

83

87

OBOE

VIOLIN

VIOLA

BASS

PIANO

PIANO

92

OBOE

VIOLIN

VIOLA

BASS

PIANO

PIANO

97 (♩ = 140) (♩ = 90)

OBOE

VIOLIN

VIOLA

BASS

PIANO

PIANO

