

dominique gauquelin

France, rouen

SUITE DE KYLEMORE

A propos de l'artiste

Musicien dorénavant handicapé, il ne me reste que la composition. Mais les partitions (bourrées, mazurkas, valse, reels, jigs....) s'accumulent inutilement. Elle ne sont jouées que par un ordinateur ! J'ai donc décidé de les donner. Ce sont des partitions écrites pour harpe (clef de sol et FA 4) mais jouable (partie supérieure) par un violon, une flûte, un tin-whistle, une mandoline, etc.... Ah! Gros détail : je n'ai déposé aucune partition.

Si vous me confiez votre adresse e-mail, je peux aussi vous envoyer l'audio au format non compressé (wav.), de meilleure qualité mais qui prend plus de place que le mp3. Dominique Gauquelin

Qualification : Cinquante ans de musique mais si je pouvais avoir une deuxième vie pour la composition...

Page artiste : https://www.free-scores.com/partitions_gratuites_gauquelin.htm

A propos de la pièce

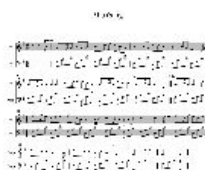

Titre : SUITE DE KYLEMORE
Compositeur : gauquelin, dominique
Arrangeur : gauquelin, dominique
Droit d'auteur : Copyright © dominique gauquelin
Editeur : gauquelin, dominique
Style : 20ème siècle

dominique gauquelin sur [free-scores.com](https://www.free-scores.com)

Interdiction de diffusion sur d'autres sites Web.

- écouter l'audio
- partager votre interprétation
- commenter la partition
- contacter l'artiste

SUITE DE KYLEMORE

Dominique Gauquelin

♩ = 100 ♩ = 98 ♩ = 96 ♩ = 94 ♩ = 96 ♩ = 98

FLUTE

FRENCH OBOE

HARP

HARP

VIOLIN

ALTO

CELLO 2

CELLO 1

DBLEBASS

harp 2

harp 2

7 $\bullet = 90$ $\bullet = 88$ $\bullet = 97$ $\bullet = 99$ $\bullet = 101$

FLUTE

FR OBOE

HARP

HARP

VIOLIN

ALTO

CELLO 2

CELLO 1

DBLEBASS

harp 2

harp 2

12 $\text{♩} = 102$ $\text{♩} = 90$ $\text{♩} = 80$ $\text{♩} = 107$ ♩

FLUTE

FR OBOE

HARP

HARP

VIOLIN

ALTO

CELLO 2

CELLO 1

DBLEBASS

harp 2

harp 2

18

♩ = 80 ♩ = 55

FLUTE

FR OBOE

HARP

HARP

VIOLIN

ALTO

CELLO 2

CELLO 1

DBLEBASS

harp 2

harp 2

25

♩ = 165

FLUTE

FR OBOE

HARP

HARP

VIOLIN

ALTO

CELLO 2

CELLO 1

DBLEBASS

harp 2

harp 2

mf

mf

30

Musical score for harp 2 and other instruments. The score is in G major (one sharp) and 4/4 time. The harp 2 part is the only instrument with notes, starting with a melodic line in the right hand and a bass line in the left hand. The other instruments (FLUTE, FR OBOE, HARP, HARP, VIOLIN, ALTO, CELLO 2, CELLO 1, DBLEBASS) have rests throughout the page.

FLUTE

FR OBOE

HARP

HARP

VIOLIN

ALTO

CELLO 2

CELLO 1

DBLEBASS

harp 2

harp 2

35

- FLUTE
- FR OBOE
- HARP
- HARP
- VIOLIN
- ALTO
- CELLO 2
- CELLO 1
- DBLEBASS
- harp 2
- harp 2

The notation shows rests for the Flute, French Oboe, Harp, Violin, Alto, Cello 2, Cello 1, and Double Bass. The Harp 2 parts are active, with the right hand playing a melodic line and the left hand playing a harmonic accompaniment.

40

FLUTE

FR OBOE

HARP

HARP

VIOLIN

ALTO

CELLO 2

CELLO 1

DBLEBASS

harp 2

harp 2

45

50

Musical score for page 50, featuring various instruments. The score is written in G major (one sharp) and 4/4 time. The instruments listed are:

- FLUTE
- FR OBOE
- HARP
- HARP
- VIOLIN
- ALTO
- CELLO 2
- CELLO 1
- DBLEBASS
- harp 2
- harp 2

55

Musical score for page 55, featuring various instruments. The score is written in G major (one sharp) and 4/4 time. The instruments listed are:

- FLUTE
- FR OBOE
- HARP
- HARP
- VIOLIN
- ALTO
- CELLO 2
- CELLO 1
- DBLEBASS
- harp 2
- harp 2

60

65

FLUTE

FR OBOE

HARP

HARP

VIOLIN

ALTO

CELLO 2

CELLO 1

DBLEBASS

harp 2

harp 2

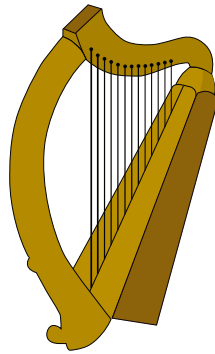

70

75

Musical score for page 75, featuring various instruments. The score is written in G major (one sharp) and 4/4 time. The instruments listed are:

- FLUTE
- FR OBOE
- HARP
- HARP
- VIOLIN
- ALTO
- CELLO 2
- CELLO 1
- DBLEBASS
- harp 2
- harp 2

80

- FLUTE
- FR OBOE
- HARP
- HARP
- VIOLIN
- ALTO
- CELLO 2
- CELLO 1
- DBLEBASS
- harp 2
- harp 2

85

♩ = 155

♩ = 145

- FLUTE
- FR OBOE
- HARP
- HARP
- VIOLIN
- ALTO
- CELLO 2
- CELLO 1
- DBLEBASS
- harp 2
- harp 2

91

FLUTE

FR OBOE

HARP

HARP

VIOLIN

ALTO

CELLO 2

CELLO 1

DBLEBASS

harp 2

harp 2

La

$\text{♩} = 60$

$\text{♩} = 58$

$\text{♩} = 56$

$\text{♩} = 60$

p

p

p

98

FLUTE

FR OBOE

HARP

HARP

VIOLIN

ALTO

CELLO 2

CELLO 1

DBLEBASS

harp 2

harp 2

$\bullet = 58$ $\bullet = 54$ $\bullet = 60$

104

FLUTE

FR OBOE

HARP

HARP

VIOLIN

ALTO

CELLO 2

CELLO 1

DBLEBASS

harp 2

harp 2

pp

58 *54* *58* *56* *60* *55* *50* *40*

111 $\bullet = 30$

FLUTE

FR OBOE

HARP

HARP

VIOLIN

ALTO

CELLO 2

CELLO 1

DBLEBASS

harp 2

harp 2