

# dominique gauquelin

France, rouen

## IRISH TUNE in G

### A propos de l'artiste

Musicien dorénavant handicapé, il ne me reste que la composition. Mais les partitions (bourrées, mazurkas, valse, reels, jigs....) s'accumulent inutilement. Elle ne sont jouées que par un ordinateur ! J'ai donc décidé de les donner. Ce sont des partitions écrites pour harpe (clef de sol et FA 4) mais jouable (partie supérieure) par un violon, une flûte, un tin-whistle, une mandoline, etc.... Ah! Gros détail : je n'ai déposé aucune partition.

Si vous me confiez votre adresse e.mail, je peux aussi vous envoyer l'audio au format non compressé (wav.), de meilleure qualité mais qui prend plus de place que le mp3. Dominique Gauquelin

**Qualification :** Cinquante ans de musique mais si je pouvais avoir une deuxième vie pour la composition...

**Page artiste :** [https://www.free-scores.com/partitions\\_gratuites\\_gauquelin.htm](https://www.free-scores.com/partitions_gratuites_gauquelin.htm)

### A propos de la pièce

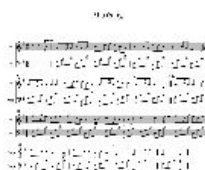

**Titre :** IRISH TUNE in G  
**Compositeur :** gauquelin, dominique  
**Arrangeur :** gauquelin, dominique  
**Droit d'auteur :** Copyright © dominique gauquelin  
**Editeur :** gauquelin, dominique  
**Style :** 20eme siecle

dominique gauquelin sur [free-scores.com](https://www.free-scores.com)

Interdiction de diffusion sur d'autres sites Web.

- écouter l'audio
- partager votre interprétation
- commenter la partition
- contacter l'artiste

## IRISH TUNE IN G

Dominique Gauquelin

$\bullet = 120$

oboe

flute

viola

cello

harp

harp

11

$\bullet = 110$     $\bullet = 90$     $\bullet = 170$

oboe

flute

viola

cello

harp

harp

21

31

41

51

60

69

78

$\text{♩} = 120$   $\text{♩} = 100$   $\text{♩} = 172$

88

98

108

118

128

137 ♩ = 135      ♩ = 120

oboe

flute

viola

cello

harp

harp

146

oboe

flute

viola

cello

harp

harp

