

dominique gauquelin

France, rouen

CAROLINA

A propos de l'artiste

Musicien dorénavant handicapé, il ne me reste que la composition. Mais les partitions (bourrées, mazurkas, valse, reels, jigs...) s'accumulent inutilement. Elle ne sont jouées que par un ordinateur ! J'ai donc décidé de les donner. Ce sont des partitions écrites pour harpe (clef de sol et FA 4) mais jouable (partie supérieure) par un violon, une flûte, un tin-whistle, une mandoline, etc.... Ah! Gros détail : je n'ai déposé aucune partition.

Si vous me confiez votre adresse e-mail, je peux aussi vous envoyer l'audio au format non compressé (wav.), de meilleure qualité mais qui prend plus de place que le mp3. Dominique Gauquelin

Qualification : Cinquante ans de musique mais si je pouvais avoir une deuxième vie pour la composition...

Page artiste : https://www.free-scores.com/partitions_gratuites_gauquelin.htm

A propos de la pièce

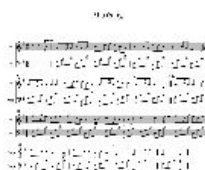

Titre : CAROLINA
Compositeur : gauquelin, dominique
Arrangeur : gauquelin, dominique
Droit d'auteur : Copyright © dominique gauquelin
Editeur : gauquelin, dominique
Style : 20ème siècle

dominique gauquelin sur [free-scores.com](https://www.free-scores.com)

Interdiction de diffusion sur d'autres sites Web.

- écouter l'audio
- partager votre interprétation
- commenter la partition
- contacter l'artiste

CAROLINA

Dominique Gauquelin

$\text{♩} = 80$

flute

violin 1 *mp*

violin 2 *mp* 3 3

viola

cello

double bass

harp

harp

cor

bass drum

7

flute

violin 1

violin 2

viola

cello

double bass

harp

harp

cor

bass drum

14 $\bullet = 88$

flute

violin 1 *mp*

violin 2 *mp*

viola *mp*

cello *mp*

dblebass

harp

harp

cor

bass drum

21

27

♩ = 82 ♩ = 80 ♩ = 78 ♩ = 76 ♩ = 74

flute

violin 1

violin 2

viola

cello

double bass

harp

harp

cor

bass drum

33 ♩ = 70 ♩ = 82

flute

violin 1

violin 2

viola

cello

double bass

harp

harp

cor

bass drum

I I6 IV I

38

flute

violin 1

violin 2

viola

cello

dblebass

harp

harp

IV V V7 I6 IV IV V7

cor

bass drum

44 ♩ = 85 ♩ = 80 ♩ = 70

flute

violin 1

violin 2

viola

cello

dblebass

harp

harp

VI VI6 I VII6 I I

cor

bass drum

cor

50

♩ = 60 ♩ = 70 ♩ = 63 ♩ = 60 ♩ = 73 ♩ = 75 ♩ = 77

55 $\bullet = 80$ $\bullet = 75$ $\bullet = 70$ $\bullet = 65$

60 ♩ = 60 ♩ = 50 ♩ = 170

flute

violin 1

violin 2 *mf*

viola *mp*

cello *mp*

dblebass

harp

harp

cor

bass drum

68

flute

violin 1

violin 2

viola

cello

dblebass

harp

harp

cor

bass drum

78

flute

violin 1

violin 2

viola

cello

dblebass

harp

harp

cor

bass drum

86

♩ = 150 ♪ = 120 ♫ = 100 ♮ = 70

Reel

$\bullet = 150$
f

96

flute

violin 1

violin 2

viola

cello *mf*

dblebass

harp

harp

cor

bass drum

102

flute

violin 1

violin 2

viola

cello

dblebass

harp

harp

cor

bass drum

106

flute

violin 1

violin 2

viola

cello

dblebass

harp

harp

cor

bass drum

110

flute

violin 1

violin 2

viola

cello

dblebass

harp

harp

cor

bass drum

114

flute

violin 1

violin 2

viola *mp*

cello *mp*

dblebass

harp

harp

cor

bass drum

121

flute

violin 1

violin 2

viola

cello

dblebass

harp

harp

cor

bass drum

130

$\text{♩} = 90$

f

flute

violin 1

violin 2

viola

cello

double bass

harp

harp

cor

bass drum

mp

mp

mp

141

flute

violin 1

violin 2

viola

cello

dblebass

harp

harp

cor

bass drum

150

Measure numbers 150, 151, and 152 are indicated below the double bass and harp parts.

155

- flute
- violin 1
- violin 2
- viola
- cello
- dblebass
- harp
- harp
- cor
- bass drum

Measure numbers 155, 156, 157, and 158 are indicated at the top of the score. The harp parts include fingering numbers VII, 6, I, and 6.

159

- flute
- violin 1
- violin 2
- viola
- cello
- dblebass
- harp
- harp
- cor
- bass drum

167

flute

violin 1

violin 2

viola

cello

dblebass

harp

harp

cor

bass drum

VII 6 I 6 VII 6 I 6

VII 6 I 6 VII 6 I 6

171

flute

violin 1

violin 2

viola

cello

dblebass

harp

harp

cor

bass drum

VII 6 I 6 VII 6 I 6

VII 6 I 6 VII 6 I 6

175

179

- flute**: Resting in all measures.
- violin 1**: Melodic line with eighth and sixteenth notes.
- violin 2**: Melodic line with eighth and sixteenth notes.
- viola**: Melodic line with eighth and sixteenth notes.
- cello**: Bass line with eighth and sixteenth notes.
- dblebass**: Bass line with eighth and sixteenth notes.
- harp**: Two staves. The upper staff has a continuous sixteenth-note arpeggiated pattern. The lower staff has a bass line with notes G, B, and D, with fingerings VII, 6, I, 6, VII, 6, I, 6 indicated below.
- cor**: Resting in all measures.
- bass drum**: Rhythmic pattern of eighth notes.

The key signature is one sharp (F#), and the time signature is 4/4. The score consists of four measures.

183

flute

violin 1

violin 2

viola

cello

double bass

harp

harp

cor

bass drum

187

flute

violin 1

violin 2

viola

cello

dblebass

harp

harp

cor

bass drum

191

flute

violin 1

violin 2

viola

cello

dblebass

harp

harp

cor

bass drum

VII 6 I 6 VII 6 I 6

VII 6 I 6 VII 6 I 6

195 ♩ = 90 ♩ = 80

flute

violin 1

violin 2

viola

cello

dblebass

harp

harp

cor

bass drum

VII 6 VII 6 I 6 VII 6

VII 6 VII 6 I 6 VII 6

199 $\bullet = 60$

flute

violin 1

violon 2

viola

cello

dblebass

harp

harp

cor

bass drum