

# dominique gauquelin

France, rouen

## AIR IRLANDAIS EN SOL M

### A propos de l'artiste

Musicien dorénavant handicapé, il ne me reste que la composition. Mais les partitions (bourrées, mazurkas, valse, reels, jigs....) s'accumulent inutilement. Elle ne sont jouées que par un ordinateur ! J'ai donc décidé de les donner. Ce sont des partitions écrites pour harpe (clef de sol et FA 4) mais jouable (partie supérieure) par un violon, une flûte, un tin-whistle, une mandoline, etc.... Ah! Gros détail : je n'ai déposé aucune partition.

Si vous me confiez votre adresse e-mail, je peux aussi vous envoyer l'audio au format non compressé (wav.), de meilleure qualité mais qui prend plus de place que le mp3. Dominique Gauquelin

**Qualification :** Cinquante ans de musique mais si je pouvais avoir une deuxième vie pour la composition...

**Page artiste :** [https://www.free-scores.com/partitions\\_gratuites\\_gauquelin.htm](https://www.free-scores.com/partitions_gratuites_gauquelin.htm)

### A propos de la pièce

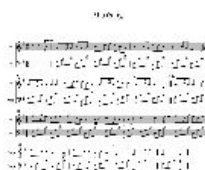

**Titre :** AIR IRLANDAIS EN SOL M  
**Compositeur :** gauquelin, dominique  
**Arrangeur :** gauquelin, dominique  
**Droit d'auteur :** Copyright © dominique gauquelin  
**Editeur :** gauquelin, dominique  
**Style :** Celtique

dominique gauquelin sur [free-scores.com](https://www.free-scores.com)

Interdiction de diffusion sur d'autres sites Web.

- écouter l'audio
- partager votre interprétation
- commenter la partition
- contacter l'artiste

# AIR IRLANDAIS

Dominique Gauquelin

$\text{♩} = 120$

10

$\text{♩} = 110$     $\text{♩} = 90$     $\text{♩} = 170$

oboe

flute

viola

cello

harp

harp

double bass

*mf*

*mp*

*mp*

*mf*

*mp*

*mp*

19

oboe

flute

viola

cello

harp

harp

dblebass

28

oboe

flute

viola

cello

harp

harp

dblebass

38

oboe

flute

viola

cello

harp

harp

dblbass

47

oboe

flute

viola

cello

harp

harp

dblbass

56

65

74 ♩ = 120 = 100    ♩ = 172

oboe

flute

viola

cello

harp

harp

double bass

IV VI V6 I II III6 I64 I I II

*mp*

*mp*

84

oboe

flute

viola

cello

harp

harp

double bass

III I6 IV III I II I

93

oboe

flute

viola

cello

harp

harp

dblebass

*mp*

*mp*

*mp*

I6 IV III I II I I6 IV

I6 IV III I II I I6 IV

103

oboe

flute

viola

cello

harp

harp

dblebass

III I II I I6 IV III

III I II I I6 IV III

112

oboe

flute

viola

cello

harp

harp

dblbass

121

oboe

flute

viola

cello

harp

harp

dblbass

131

oboe

flute

viola

cello

harp

harp

dblbass

I II V I6 II6 V II6 V IV VI

I II V I6 II6 V II6 V IV VI

140

oboe

flute

viola

cello

harp

harp

dblbass

$\bullet = 135$   $\bullet = 120$

V6 I II III6 I64 I

V6 I II III6 I64 I

