

Mélodithèque 4-28

Contrechant de flûte à bec
sur ballade pour guitare de
Mélodithèque 1-28

Bernard GARDE

A

The musical score is written for a flute in 6/8 time. It begins with a dynamic marking of *f* (forte). The melody is characterized by frequent grace notes and slurs. The score includes first and second endings, indicated by '1.' and '2.' above the notes. The key signature has one flat (B-flat), and the time signature is 6/8. The piece concludes with a final note on a whole note.

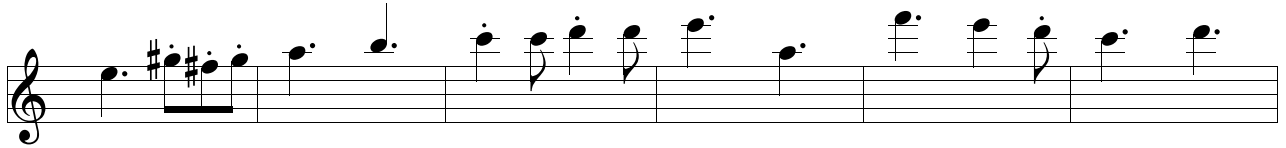
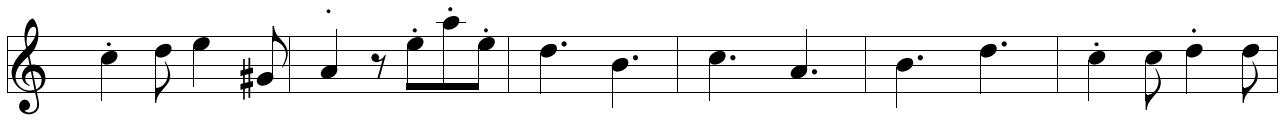

Da Capo, Al Fine

