

# Alexandre Gallet

Arrangeur, Compositeur, Interprete

France, Franconville

## A propos de l'artiste

Jeune musicien de 18 ans, j'apprends le solfège depuis 7 ans et suis depuis cette année des cours de musique et musicologie à l'université de Saint Denis.

J'ai fait du chant pendant 8 ans, et m'essaie à la composition depuis maintenant 3 ans.

**Site Internet:** <http://erbam.free.fr>

## A propos de la pièce

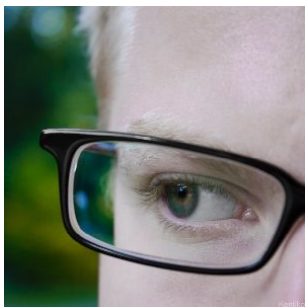

**Titre:** Reality  
**Compositeur:** Gallet, Alexandre  
**Licence:** Copyright © Alexandre Gallet  
**Instrumentation:** Orchestre  
**Style:** Classique moderne  
**Commentaire:** Voici ma nouvelle composition, beaucoup plus dansante que la précédente. N'hésitez pas à poster vos commentaires ainsi qu'à me faire parvenir vos impressions, quelles qu'elles soient ! Merci

## Alexandre Gallet sur [free-scores.com](http://www.free-scores.com)

[http://www.free-scores.com/partitions\\_gratuites\\_erbam.htm](http://www.free-scores.com/partitions_gratuites_erbam.htm)

- Contacter l'artiste
- Commenter cette partition
- Ajouter votre interprétation MP3
- Accès partition avec ce QR Code :

Cette partition ne fait pas partie du domaine public. Merci de contacter l'artiste pour toute utilisation hors du cadre privé.

# Compo 2

Erbam

Compo 2
