

❖

Canzon No. 1 a 5

Giovanni Gabrieli

1553-1612

Arranged for A,T,T,T,GB Recorders

by

MJ Starke

Canzon No. 1 a 5

Giovanni Gabrieli
1553-1612

$\text{♩} = 70$

Alt

Ten 1

Ten 2

Ten 3

GB

Alt

Ten 1

Ten 2

Ten 3

GB

10

Alt

Ten 1

Ten 2

Ten 3

GB

50

Canzon No. 1 a 5

Alto Recorder
(Part 1)

Giovanni Gabrieli
1553-1612

$\text{♩} = 70$

50

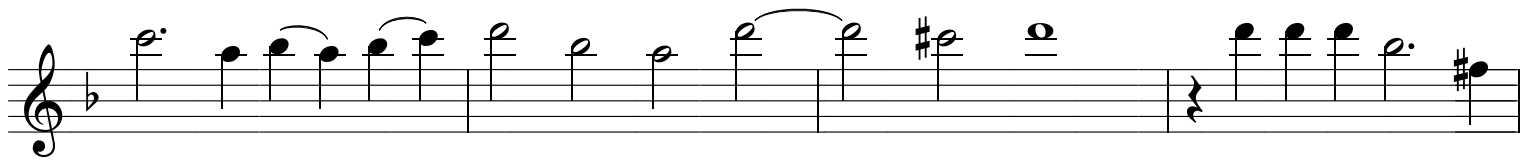
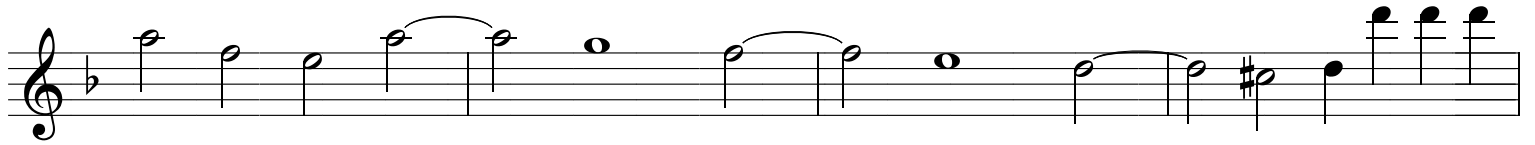
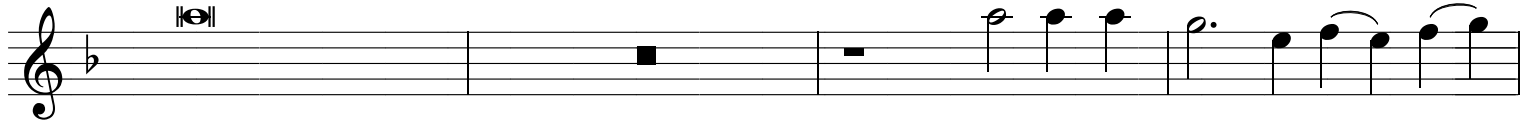

60

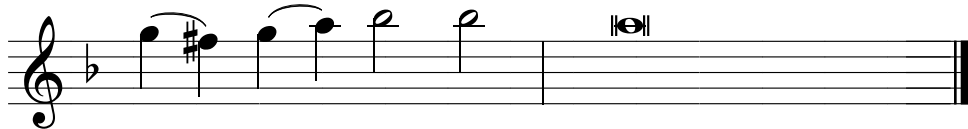

Canzon No. 1 a 5

Tenor 1
(Part 2)

Giovanni Gabrieli
1553-1612

$\text{♩} = 70$

3 3

10

20

30

40

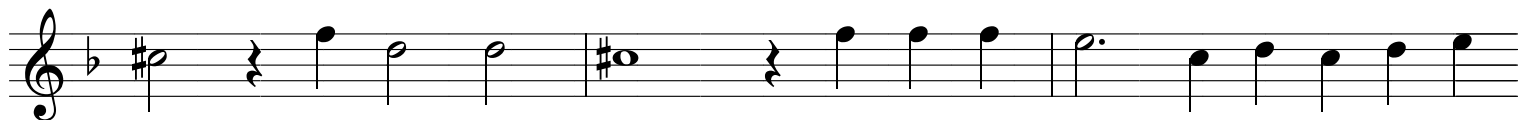

50

60

Canzon No. 1 a 5

Tenor 2
(Part 3)

Giovanni Gabrieli
1553-1612

♩ = 70

3

10

1 2 3 4

20

30

40

Canzon No. 1 a 5

Tenor 3
(Part 4)

Giovanni Gabrieli
1553-1612

$\text{♩} = 70$

10

20

30

40

Canzon No. 1 a 5

Great Bass
(Part 5)

Giovanni Gabrieli
1553-1612

$\text{♩} = 70$

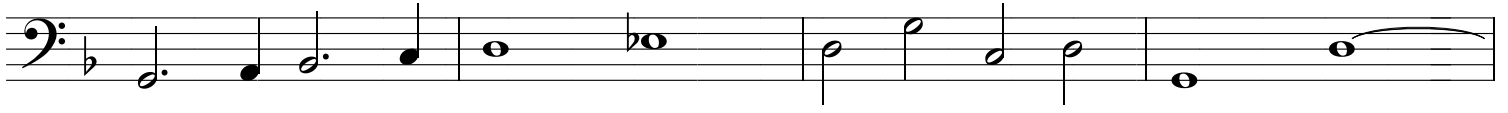

10

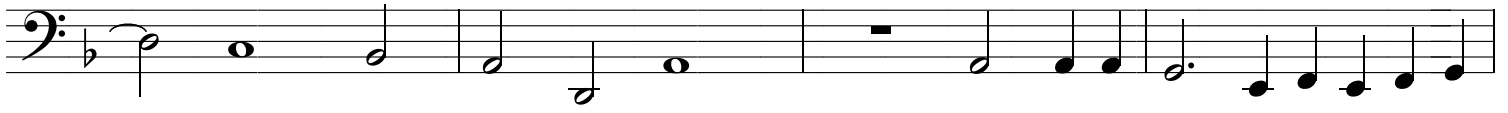

20

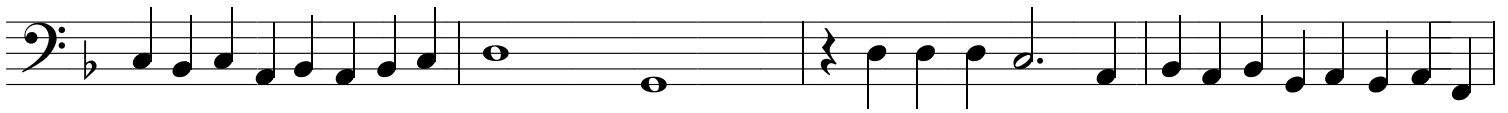

30

40

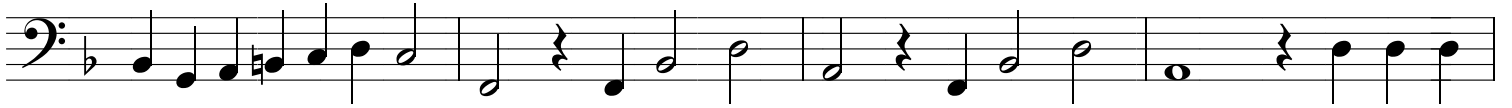
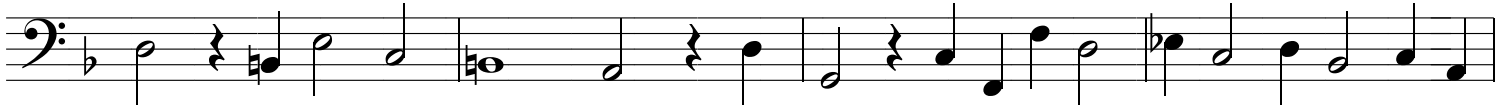

50

60

