

Stefan Rotter

Autriche, Wien

Frosty the Snowman Anonymous

A propos de l'artiste

I started to play flute and piano, when I was about 9 years old. I always liked to play different styles of music (especially jazz at that time). I love to improvise and to play around with melodies (because I hate to read scores). After school I studied economics and ecology and started to work as an IT-consultant (which is my profession up to now). Some years ago I started to play percussion instruments – something I always wanted to do. I wrote my first composition, when my daughter needed a contemporary piece of music for a contest and her teacher had troubles to find an appropriate one.

About “Coboflupi”: There are several personal reasons I use a pseudonym and not my real name. I built this unique name using the first letters of the instruments I like to play most: Conga Bongos Flute Piano

Page artiste : https://www.free-scores.com/partitions_gratuites_coboflupi.htm

A propos de la pièce

Titre : Frosty the Snowman
Compositeur : Anonymous
Arrangeur : Rotter, Stefan
Droit d'auteur : Copyright © Stefan Rotter
Editeur : Rotter, Stefan
Instrumentation : Voix et Orchestre
Style : Noel

Stefan Rotter sur [free-scores.com](https://www.free-scores.com)

LICENCE

Cette partition nécessite une autorisation :

- pour les représentations publiques
- pour l'utilisation par les professeurs

S'acquitter de cette licence sur :

<https://www.free-scores.com/licence?p=aBUqjUUnpg>

- écouter l'audio
- partager votre interprétation
- commenter la partition
- s'acquitter de la licence
- contacter l'artiste

Interdiction de diffusion sur d'autres sites Web.

Frosty the Snowman

by Walter "Jack" Rollins and Steve Nelson
arr. by Stefan "Cobflupi" Rotter

Moderato ♩ = 180

Ukulele

Alt Solo 1

Violoncello 1

Klavier

Akustischer Bass

Moderato ♩ = 180

G Gmaj7 G7

7

Uke.

A. Solo 1

Vc. 1

Klav.

A. Bass

C C#o7 G C C#o7 G Em Am D7 G D7(#5)

13

Uke.

A. Solo 1

Vc. 1

Klav.

A. Bass

G Gmaj7 G7 C C#o7 G C C#o7 G Em

19

Uke.

A. Solo 1

Vc. 1

Klav.

A. Bass

25

Uke.

A. Solo 1

Vc. 1

Klav.

A. Bass

31

Uke.

A. Solo 1

Vc. 1

Klav.

A. Bass

37

Uke.

Vc. 1

Klav.

A. Bass

43

Uke. Kl. 1 Vc. 1 Klav. A. Bass

Am D7 G D7(#5) G Gmaj7 G7 C C#o7 G

49

Uke. Kl. 1 Vc. 1 Klav. A. Bass

C C#o7 G Em Am D7 G C G

55

Uke. Kl. 1 Vc. 1 Klav. A. Bass

D7 G D D A7 D7

61

Uke. Kl. 1 Vc. 1 Klav. A. Bass

G Gmaj7 G7 C C#o7 G

65

Uke. Kl. 1 Vc. 1 Klav. A. Bass

C C#07 G E7 Am D7 G

69

Fl. 1 Fl. 2 Fl. 3 Klav. A. Bass

73

Fl. 1 Fl. 2 Fl. 3 Klav. A. Bass

77

Fl. 1

Fl. 2

Fl. 3

Klav.

A. Bass

81

Fl. 1

Fl. 2

Fl. 3

Klav.

A. Bass

85

Fl. 1

Fl. 2

Fl. 3

Klav.

A. Bass

103

Fl. 1

Fl. 2

Fl. 3

Uke.

A. Solo 1

A. Solo 2

Kl. 1

Kl. 2

Vc. 1

Vc. 2

Vc. 3

Klav.

A. Bass

G Gmaj7 G7 C C#07 G

109

Fl. 1

Fl. 2

Uke.

A. Solo 1

A. Solo 2

Kl. 1

Kl. 2

Vc. 1

Vc. 2

Vc. 3

Klav.

A. Bass

C C^{#07} G Em Am D⁷ G D⁷(^{#5}) G Gmaj⁷ G⁷

115

Fl. 1

Fl. 2

Uke.

A. Solo 1

A. Solo 2

Kl. 1

Kl. 2

Vc. 1

Vc. 2

Vc. 3

Klav.

A. Bass

C C#07 G C C#07 G Em Am D7 G

121

Fl. 1

Fl. 2

Uke.

A. Solo 1

A. Solo 2

Kl. 1

Kl. 2

Vc. 1

Vc. 2

Vc. 3

Klav.

A. Bass

C G D⁷ G D D

127

Fl. 1

Fl. 2

Uke.

A. Solo 1

A. Solo 2

Kl. 1

Kl. 2

Vc. 1

Vc. 2

Vc. 3

Klav.

A. Bass

A7 D7 G Gmaj7 G7 C C#o7 G

133

Fl. 1

Fl. 2

Uke.

A. Solo 1

A. Solo 2

Kl. 1

Kl. 2

Vc. 1

Vc. 2

Vc. 3

Klav.

A. Bass

C C#07 G E7 Am D7 D7 G

free-scores.com

Flöte 1
Flöte 2
Flöte 3

Frosty the Snowman

by Walter "Jack" Rollins and Steve Nelson
arr. by Stefan "Cobflupi" Rotter

Moderato $\text{♩} = 180$
4

21

45

69

75

80

85

90

96

101

105

111

V.S.

117

123

129

134

Frosty the Snowman

by Walter "Jack" Rollins and Steve Nelson

arr. by Stefan "Cobflupi" Rotter

Moderato $\text{♩} = 180$
4

8 8

21 8 8 8

45 16 8

69 3

77

82

88

93

97

100

105

111

117

123

129

134

Frosty the Snowman

by Walter "Jack" Rollins and Steve Nelson

arr. by Stefan "Cobflupi" Rotter

Moderato ♩ = 180
4

8 8

21 8 8 8

45 16 8

69 3

77

82

88

93

97

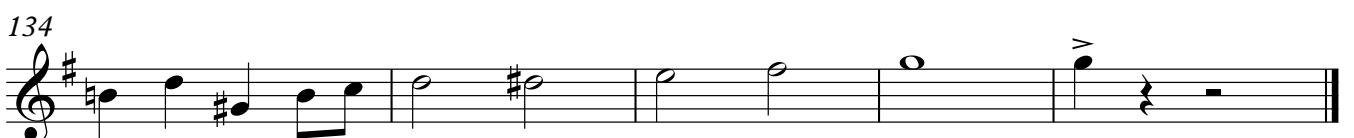

Frosty the Snowman

by Walter "Jack" Rollins and Steve Nelson

arr. by Stefan "Cobflupi" Rotter

Moderato $\text{♩} = 180$
4

21

45

69

77

82

88

93

97

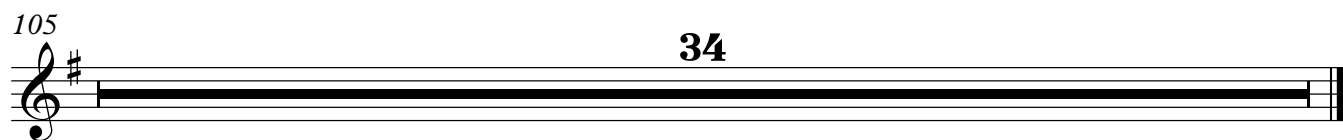

Frosty the Snowman

by Walter "Jack" Rollins and Steve Nelson
arr. by Stefan "Cobflupi" Rotter

Moderato ♩ = 180

5

9

13

17

21

25

29

V.S.

33

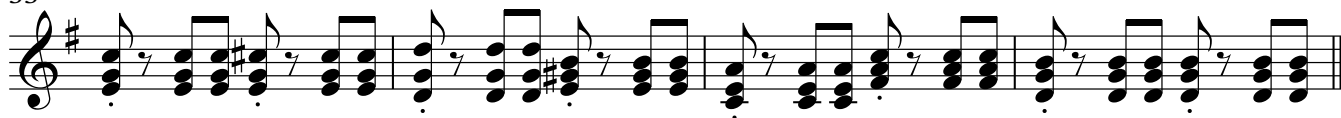

37

41

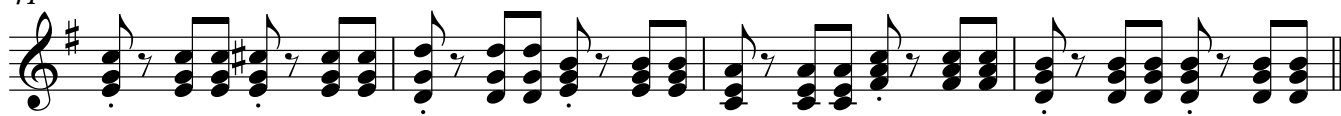

45

49

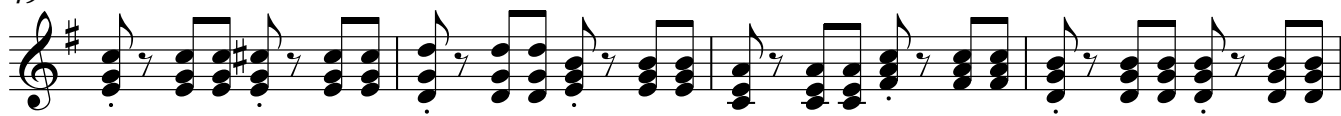

53

57

61

65

69 **36**

108

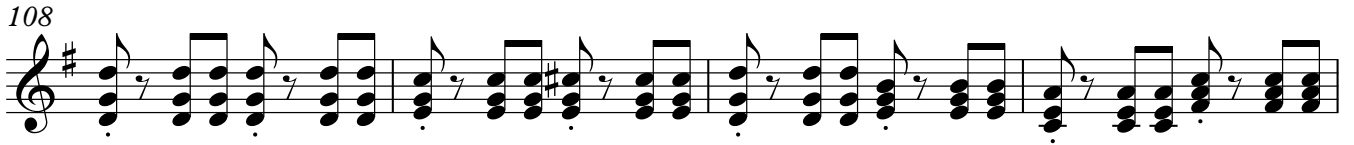

112

116

120

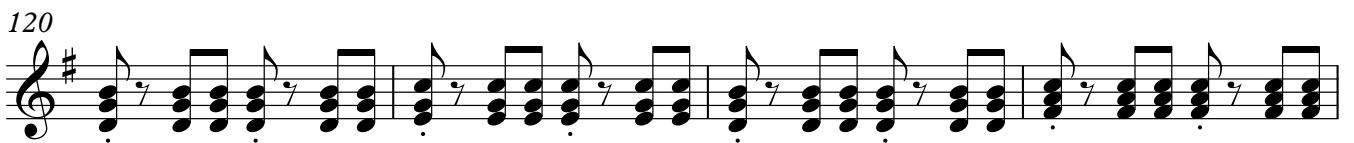

124

128

132

135

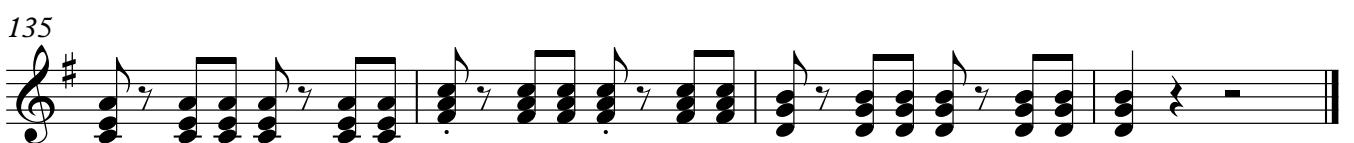

Alt Solo 1
Alt Solo 2

Frosty the Snowman

by Walter "Jack" Rollins and Steve Nelson
arr. by Stefan "Cobflupi" Rotter

Moderato ♩ = 180

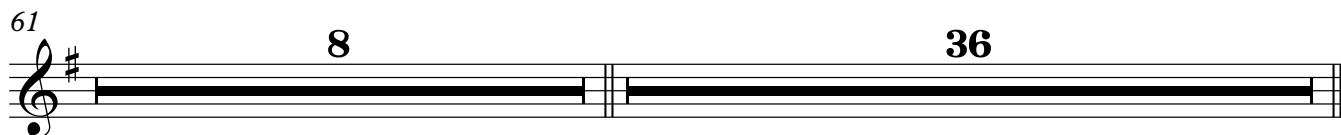
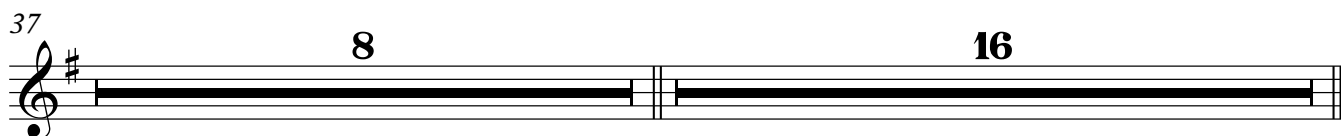
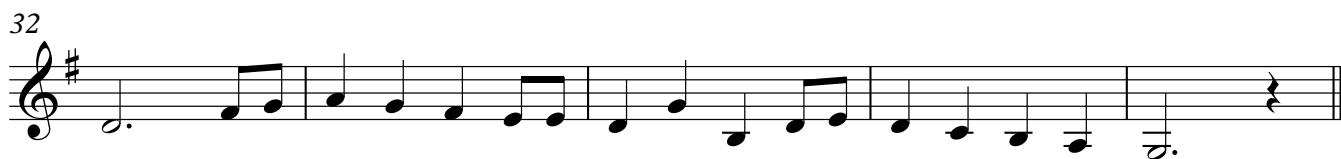

105

111

117

123

129

134

Frosty the Snowman

by Walter "Jack" Rollins and Steve Nelson
arr. by Stefan "Cobflupi" Rotter

Moderato ♩ = 180

4

10

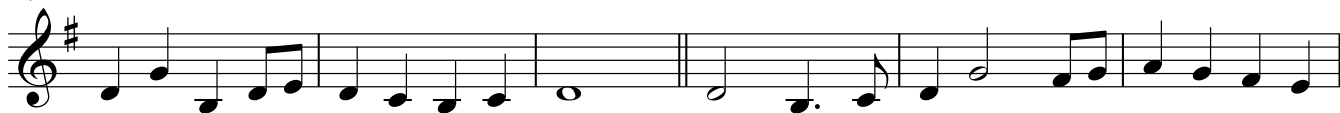

16

21

27

32

37

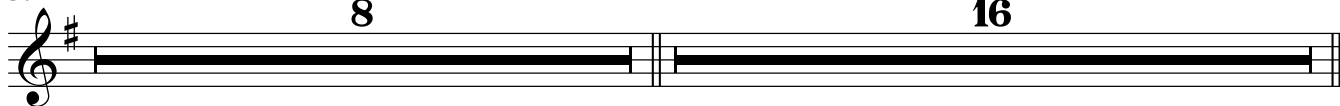

61

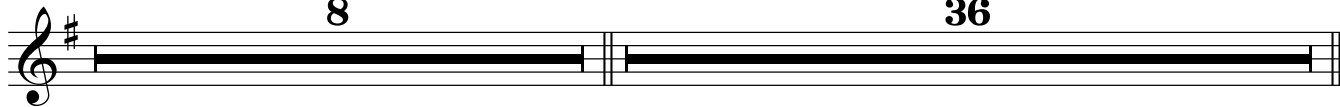

105

111

117

123

129

134

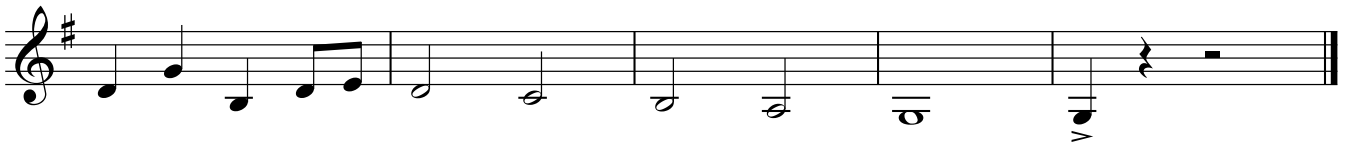

Frosty the Snowman

Alt Solo 2

by Walter "Jack" Rollins and Steve Nelson
arr. by Stefan "Cobflupi" Rotter

Moderato ♩ = 180

4 8 8

21 8 8 8

45 16 8

69 36

109

115

121

127

133

Klarinette 1 in B
Klarinette 2 in B

Frosty the Snowman

by Walter "Jack" Rollins and Steve Nelson
arr. by Stefan "Cobflupi" Rotter

Moderato $\text{♩} = 180$

4 8 8

21 8 8 8

45

51

56

61

66 36

105

111

117

123

129

134

Frosty the Snowman

by Walter "Jack" Rollins and Steve Nelson
arr. by Stefan "Cobflupi" Rotter

Moderato $\text{♩} = 180$

4 8 8

21 8 8 8

45

51

56

61

66 36

Frosty the Snowman

Klarinette 2 in B

by Walter "Jack" Rollins and Steve Nelson

arr. by Stefan "Cobflupi" Rotter

Moderato ♩ = 180

Frosty the Snowman

Violoncello 1

by Walter "Jack" Rollins and Steve Nelson
arr. by Stefan "Cobflupi" Rotter

Moderato ♩ = 180
4

10

16

21

28

35

40

45

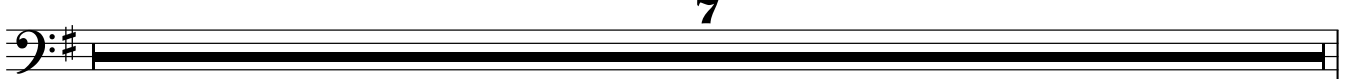

7

52

57

61

66

105

112

119

126

132

Frosty the Snowman

Violoncello 2

by Walter "Jack" Rollins and Steve Nelson
arr. by Stefan "Cobflupi" Rotter

Moderato $\text{♩} = 180$
4

21

45

69

110

117

124

131

Frosty the Snowman

Violoncello 3

by Walter "Jack" Rollins and Steve Nelson
arr. by Stefan "Cobflupi" Rotter

Moderato $\text{♩} = 180$

4 8 8

21 8 8 8

45 16 8

69 36

110

117

124

131

Frosty the Snowman

Klavier

by Walter "Jack" Rollins and Steve Nelson
arr. by Stefan "Cobflupi" Rotter

Moderato ♩ = 180

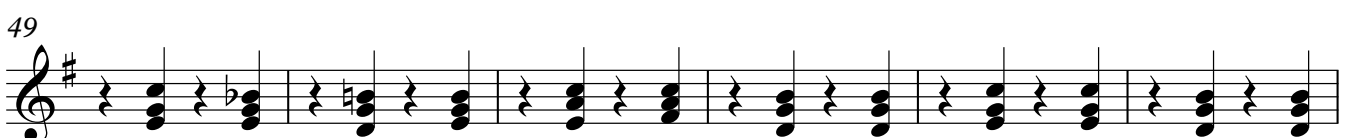
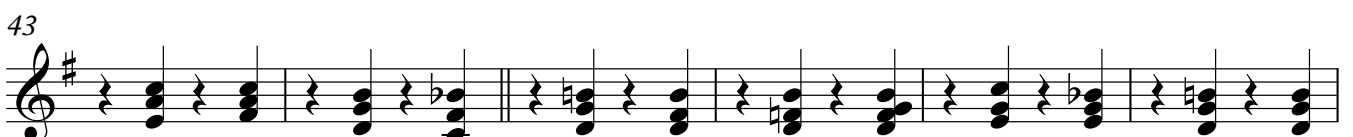
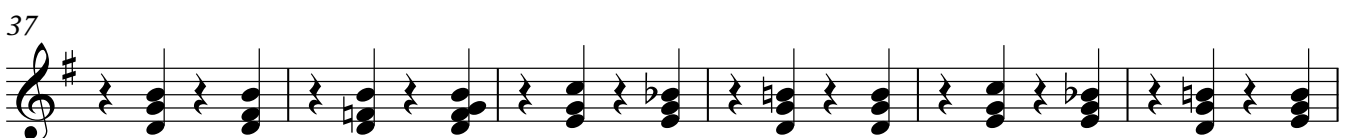
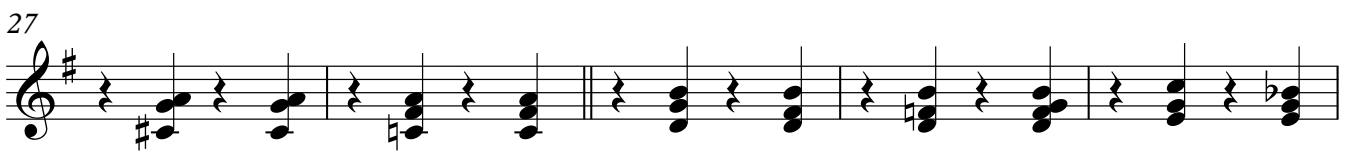
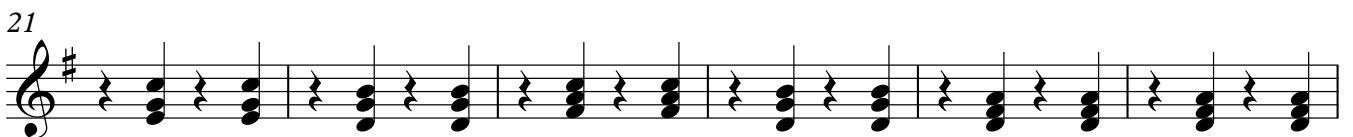

V.S.

61

67

72

77

81

85

89

93

97

101

105

111

117

123

129

134

Akustischer Bass

Frosty the Snowman

by Walter "Jack" Rollins and Steve Nelson
arr. by Stefan "Cobflupi" Rotter

Moderato ♩ = 180

5 G Gmaj7 G7 C C#07 G C C#07 G Em

11 Am D7 G D7(#5) G Gmaj7 G7 C C#07

16 G C C#07 G Em Am D7 G

21 C G D7 G D D

27 A7 D7 G Gmaj7 G7 C C#07

32 G C C#07 G E7 Am D7 G

37 G Gmaj7 G7 C C#07 G C C#07 G Em

43 Am D7 G D7(#5) G Gmaj7 G7 C C#07 G

49 C C#07 G Em Am D7 G C G

55 D7 G D D A7 D7

61 G Gmaj7 G7 C C#07 G C C#07 G E7

V.S.

Akustischer Bass

67 Am D⁷ G

4

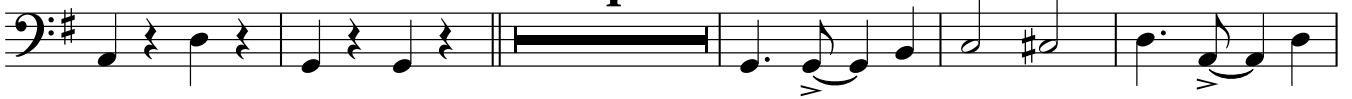

76

82

88

94

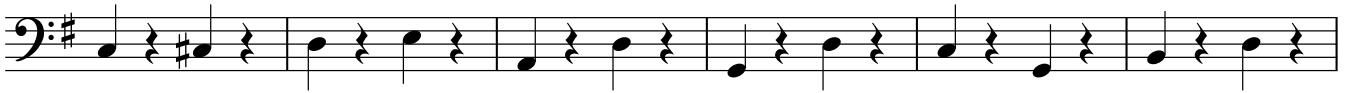
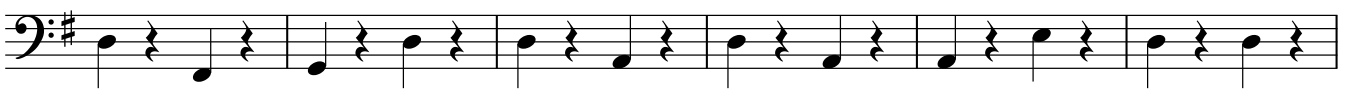

100

105 G Gmaj⁷ G⁷ C C^{#07} G C C^{#07} G Em111 Am D⁷ G D⁷(#5) G Gmaj⁷ G⁷ C C^{#07} G117 C C^{#07} G Em Am D⁷ G C G123 D⁷ G D D A⁷ D⁷129 G Gmaj⁷ G⁷ C C^{#07} G C C^{#07}134 G E⁷ Am D⁷ D⁷ G