Sarabande

Suite XXIII, FbWV 623, Mvmt. 3

Johann Jacob Froberger, 1656

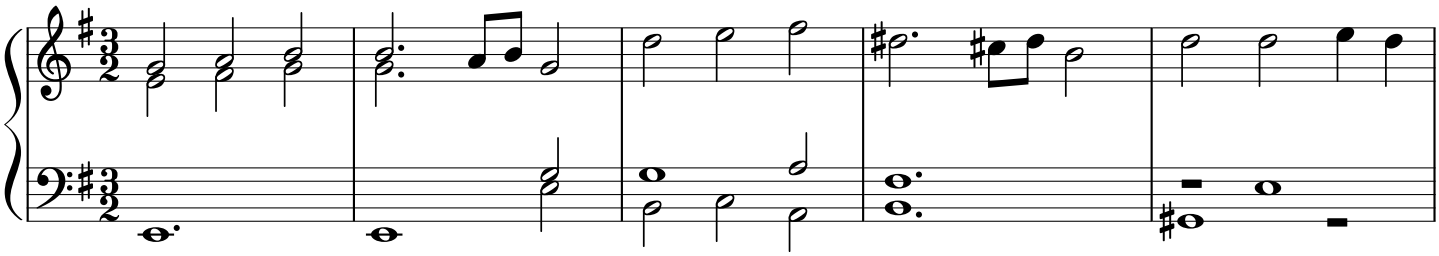

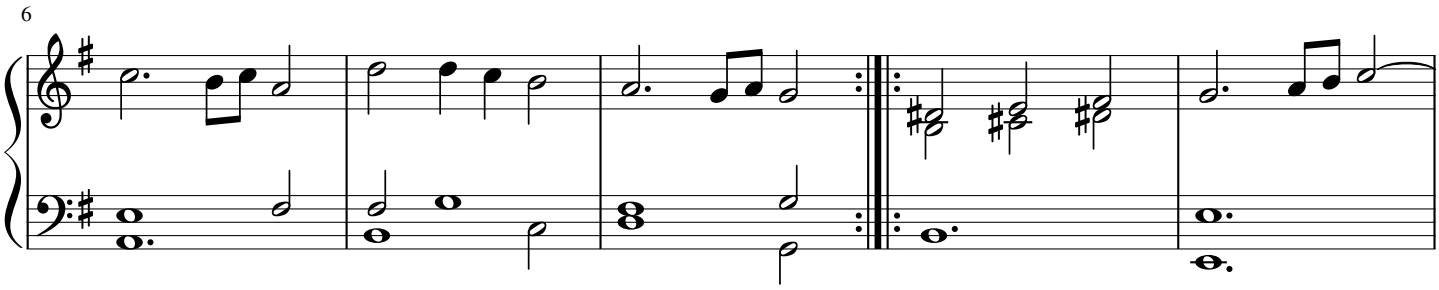

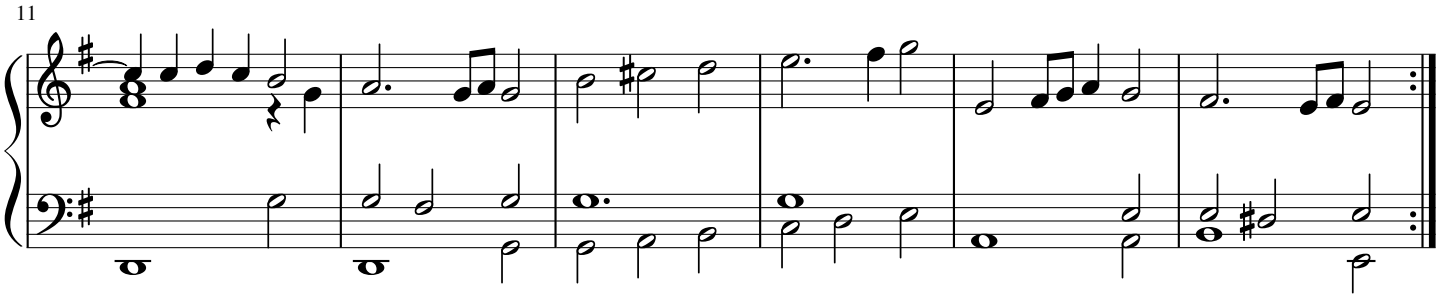

Double

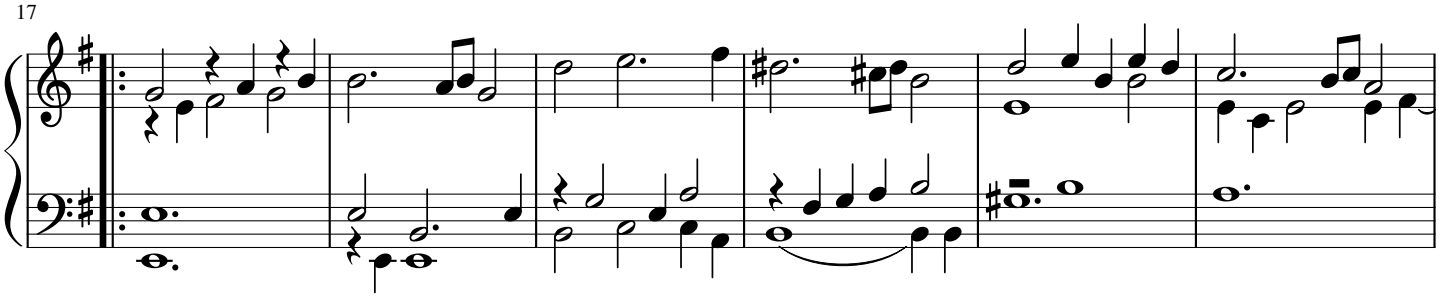

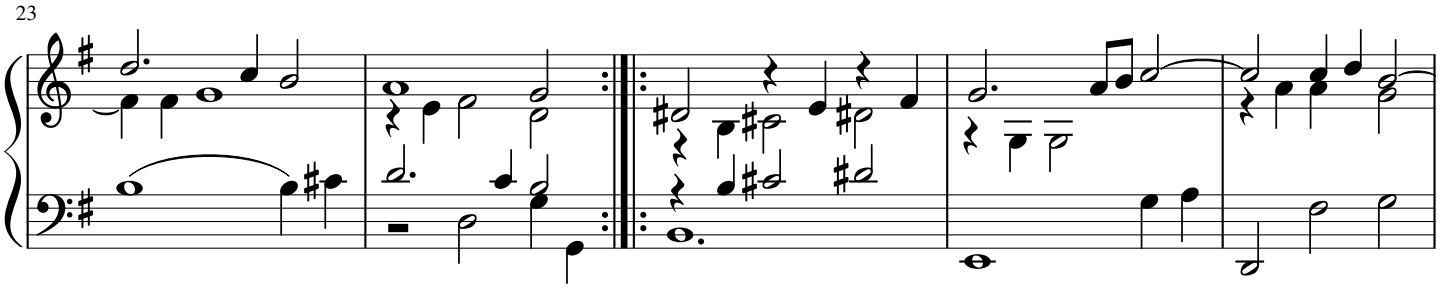

free-scores.com

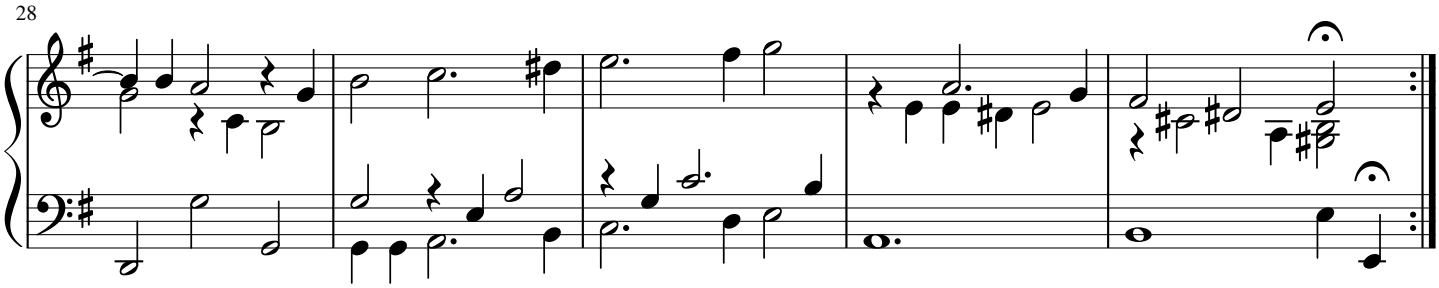

FbWV 623 was perhaps the most widely disseminated of Froberger's suites. It appears in no less than nine extant sources. The discrepancy of the music from one source to another with this work creates a nightmare situation for editors.

Source p. 70: http://hz.imslp.info/files/imglnks/usimg/9/9b/IMSLP33045-PMLP75280-6242710-Orgel-und-Klavierwerke-2-Johann-Jakob-Froberger.pdf

free-scores.com