

Ronald Baptiste

Canada, Edmonton

Toccata Frescobaldi, Girolamo

A propos de l'artiste

I've been an amateur musician for 60 odd years, beginning with piano, violin, and guitar. I switched to trumpet in senior high, and played it in a community band for about 30 years. Now I play flute in two community bands, a celtic trad group, and a flute ensemble. I began arranging for flute ensemble a few years ago, when I purchased an alto flute only to discover a very limited available repertoire. I've discovered I love arranging, almost as much as playing! Now that I'm retired, I've been devoting a lot of time to music - between arranging, practicing (I also like to keep up with guitar, banjo, and violin), and the four groups I'm involved with weekly, plus enjoying time with my grandkids, my life is pretty full :)

Qualification : gr 4 Royal Conservatory (piano)

Page artiste : https://www.free-scores.com/partitions_gratuites_robb-flutec.htm

A propos de la pièce

Titre : Toccata
Compositeur : Frescobaldi, Girolamo
Arrangeur : Baptiste, Ronald
Droit d'auteur : Copyright © Ron Baptiste
Instrumentation : Ensemble de Flûtes
Style : Classique

Ronald Baptiste sur [free-scores.com](https://www.free-scores.com)

LICENCE

Cette partition nécessite une autorisation :

- pour les représentations publiques
- pour l'utilisation par les professeurs

S'acquies de cette licence sur :

<https://www.free-scores.com/licence?p=aXFxo1mTZB>

- écouter l'audio
- partager votre interprétation
- commenter la partition
- s'acquies de la licence
- contacter l'artiste

Toccata

G Frescobaldi - arr R H Baptiste

$\text{♩} = 68$

Flute *mp* *mf*

Flute *mp* *mf*

Flute *mp* *mf*

Alto Flute *mp*

Bass Flute *mp*

8

Fl. *p* *mf*

Fl. *p* *mf*

Fl. *p* *mf*

A. Fl. *p* *mf*

B. Fl. *p*

A

15 $\text{♩} = 88$

FL. *ff* *p* *f*

FL. *f* *mf*

FL. *f* *p*

A. FL. *f* *p*

B. FL. *f* *p*

21

FL. *mf* *f* *f*

FL. *mf* *f*

FL. *mf* *mf* *f*

A. FL. *mf* *mf* *f*

B. FL. *mf* *mf* *f*

29

FL. *mf* *mf* *f*

FL. *mf* *f*

FL. *mf* *mf* *f* *mf*

A. FL. *mf* *mf* *f* *mf*

B. FL. *mf* *mf* *f* *mf*

B

37

FL. *mf* *f*

FL. *mf*

FL. *mf* *f*

A. FL. *f*

B. FL. *f*

B

45

Fl. Fl. Fl. A. Fl. B. Fl.

mf *mf*

52

Fl. Fl. Fl. A. Fl. B. Fl.

mf *mf* **C**

59

FL. *f* *ff*

FL.

FL.

A. FL.

B. FL. 8

67 **D** ♩ = 80 Slower

FL. *mf* *mf* *f*

FL. *mf* *f* *mf*

FL. *mf*

A. FL. *mf*

B. FL. 8 *mf*

75

FL. *mf*

FL.

FL.

A. FL.

B. FL.

83

E

FL. *f*

FL.

FL.

A. FL.

B. FL.

F

88

FL.

FL.

FL.

A. FL.

B. FL.

8

94

FL.

FL.

FL.

A. FL.

B. FL.

8

f

101 **G**

Fl. *mf*

A. Fl.

B. Fl.

106

Fl. *f* *p*

Fl.

Fl.

A. Fl.

B. Fl.

112

FL.
FL.
FL.
A. FL.
B. FL.

115

FL.
FL.
FL.
A. FL.
B. FL.

f *ff*
f *ff*
f
f

120 I

Fl. *f* *mf*

Fl. *f* *mf*

Fl. *mf*

A. Fl. *mf*

B. Fl. *mf*

128

Fl. *mf*

Fl.

Fl.

A. Fl.

B. Fl.

136

J

FL.

FL.

FL.

A. FL.

B. FL.

f

f

f

f

f

145

K

FL.

FL.

FL.

A. FL.

B. FL.

ff

f

ff

153

Fl. *mf*

Fl. *mf*

Fl. *mf*

A. Fl. *mp*

B. Fl. *mp*

161

Fl. *f* *ff*

Fl. *f*

Fl. *f*

A. Fl. *f*

B. Fl. *f*

Toccata

G Frescobaldi - arr R H Baptiste

$\text{♩} = 68$

mp *mf* *mf*

10 *p* *mf*

16 *ff* *p* *f*

$\text{♩} = 88$

23 *mf* *f* *f*

31 *mf* *mf* *f* *mf*

41 *f*

54 *mf* *mf* *f*

$\text{♩} = 80$
Slower

62 *ff* *mf* *mf*

72 *f* *mf* *f*

2

84 *f*

88 **F** 3 *f*

97 **G** 2 *mf*

107 *f* *p*

114 **H** *f* *ff*

120 **I** 4 *f* *mf*

131 **J** *mf* *f*

140 **K** *ff*

149 *f* *mf*

157 *f* *ff*

Toccata

G Frescobaldi - arr R H Baptiste

$\text{♩} = 68$

mp *mf* *mf*

11 **A**

p *mf* *f*

20 $\text{♩} = 88$

mf *mf* *f*

29 *mf* *f* *mf*

38 **B**

46 **C** 3 2 **D**

58 $\text{♩} = 80$
Slower
mf

69 *f* *mf*

77 **E**

85 F

94

101 G

107

115 H

124 I

136 J K

150

159

Toccata

G Frescobaldi - arr R H Baptiste

♩ = 68

mp *mf* *mf*

8 **A**

14 *f*

19 *p* *mf* *mf* *f*

♩ = 88

28 *mf* *mf* *f*

36 **B**

mf *mf* *f*

45

54 **C**

D

♩ = 80
Slower

63 *mf*

73

82

E

93

F

100

G

109

H

119

I

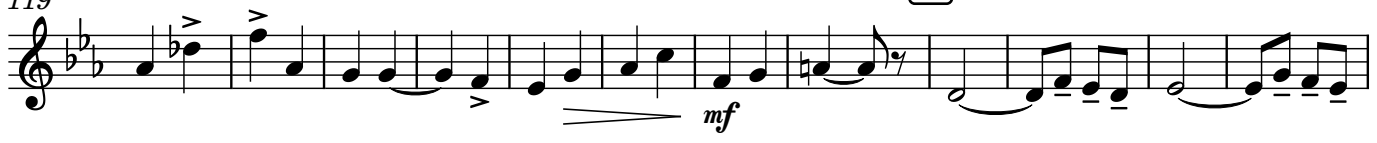

131

J

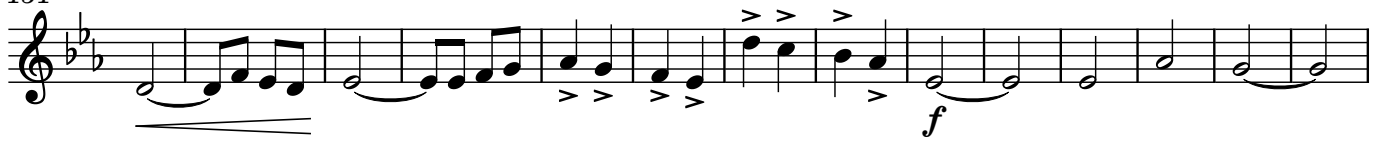

145

K

157

Tocatta

G Frescobaldi - arr R H Baptiste

$\text{♩} = 68$

mp *mf*

9 **A**

p *mf*

15 $\text{♩} = 88$

f *p* *mf*

23 *mf* *f* *mf*

31 *mf* *f* *mf*

39 **B**

f *mf*

50 **C**

D

59 $\text{♩} = 80$
Slower

mf

68

2

75 E

84 F

94 G

102

113 H

126 I

134 J K

148

159

Toccata

G Frescobaldi - arr R H Baptiste

♩ = 68

mp *mf*

A

10

p <

17

♩ = 88

f *p* *mf* *mf*

25

f *mf* *mf*

B

34

f *mf* *f*

45

mf

C

55

D

63

♩ = 80
Slower

mf

71

2

78 **E**

89 **F**

96 **G**

105

117 **H** **I**

129

139 **J** **K**

153
