

# MAURIZIO MACHELLA

Arrangeur, Interprete, Editeur

Italie

## A propos de l'artiste

Famous musician and organist, known throughout the world.

Italian publisher, researcher and organist.

The I.net Greatest Organ Music Resource in the World.

The most complete private library of music scores for organ and harpsichord.

Published rare scores of organ and harpsichord music with Armelin Musica of Padova ([www.armelin.it](http://www.armelin.it)) and with the sheet music world center: "Free-scores.com".

More than 1,8 million downloads!

Remember ... all this work, if you can, make me an offer on Paypal.

Thanks!

**Site Internet:** <http://www.facebook.com/home.php?ref=home#/profile.php?id=100000082741780&ref=name>

## A propos de la pièce

**Titre:** Quinta Toccata sopra i Pedali per l'Organo e senza [da: "Il II libro di Toccate"]  
**Compositeur:** Frescobaldi, Girolamo  
**Licence:** Public domain  
**Editeur:** MACHELLA, MAURIZIO  
**Instrumentation:** Orgue seul  
**Style:** Classique

## MAURIZIO MACHELLA sur [free-scores.com](http://free-scores.com)

[http://www.free-scores.com/partitions\\_gratuites\\_giordaniello.htm](http://www.free-scores.com/partitions_gratuites_giordaniello.htm)

- Contacter l'artiste
- Commenter cette partition
- Ajouter votre interprétation MP3
- Accès partition et écoute audio avec ce QR Code :

Il Secondo Libro di Toccate (Roma 1637)

# Quinta Toccata sopra i Pedali per l'organo e senza

a cura di

Maurizio Machella

**Girolamo Frescobaldi**

1583-1643

Fig. 87.—Girolamo Frescobaldi (1583—1643).

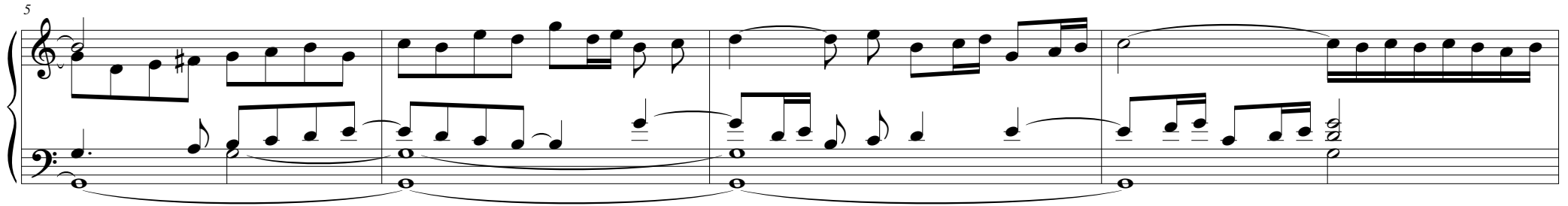
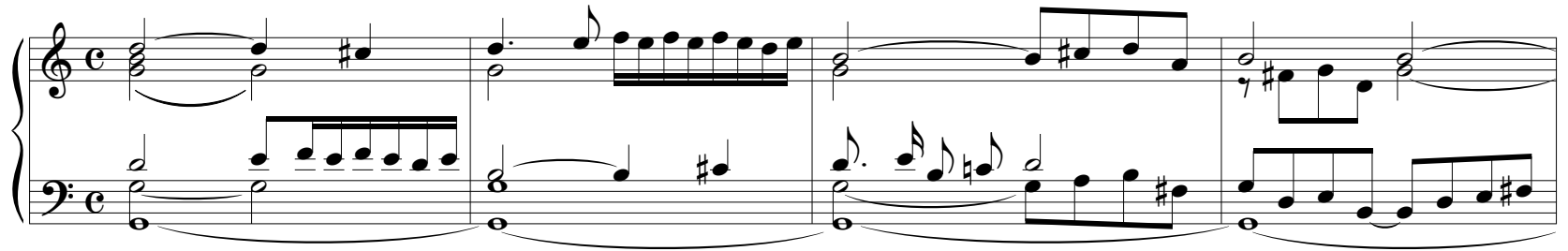

13

17

21

25

29

33

37

41

45

49

53

57

61

65

68

71

Quinta Toccata sopra i pedali per l'organo, e senza 13
