

Daniel Franqueira Fontán

Arrangeur, Compositeur, Directeur, Interprete, Professeur

Espagne

Page artiste : https://www.free-scores.com/partitions_gratuites_daniff90.htm

A propos de la pièce

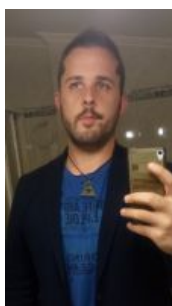

Titre : Primeval Scenes
Compositeur : Franqueira Fontán, Daniel
Droit d'auteur : Copyright © Daniel Franqueira Fontán
Instrumentation : Cor, Piano
Style : Contemporain

Daniel Franqueira Fontán sur [free-scores.com](https://www.free-scores.com)

Cette partition ne fait pas partie du domaine public. Merci de contacter l'artiste pour toute utilisation hors du cadre privé.

Interdiction de diffusion sur d'autres sites Web.

- partager votre interprétation
- commenter la partition
- contacter l'artiste

Score

Primeval Scenes

Daniel Franqueira Fontán

Lento ♩ = 45

Primeval Scenes

Hn. 16 *3* *3* *3* *6*

Pno. 16 *3* *3*

Red. * *Red.* * *Red.* *3* *3*

Hn. 19 *6* *3*

Pno. 19 *3* *3* *3*

Red. * *Red.* * *Red.* *

Allegro (♩ = 130)

Hn. 23

Pno. 23 *8va* *

Hn. 27

Pno. 27

Hn. 31

Pno. 31

Hn. 34

Pno. 34

Hn. 37

Pno. 37

Hn. 40

Pno. 40

Hn. 43

Pno. 43

46

Hn.

Pno.

49

Hn.

Pno.

52

Hn.

Pno.

Primeval Scenes

Hn. 56

Pno. 56

Hn. 60

Pno. 60

Hn. 64

Pno. 64

Primeval Scenes

Hn. 67

fff *f* *p* *f* *p*

Pno.

Hn. 71

Pno.

Hn. 77

Lento ♩ = 45

Pno.

8va
Leo.

*

