

Daniel Franqueira Fontán

Espagne

¡Al Galope! ((Galop for concert band))

Page artiste : https://www.free-scores.com/partitions_gratuites_daniff90.htm

A propos de la pièce

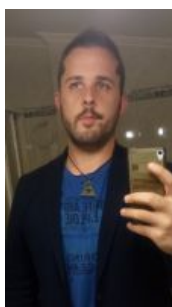

Titre : ¡Al Galope!
[[Galop for concert band]]

Compositeur : Franqueira Fontán, Daniel

Droit d'auteur : Copyright © Daniel Franqueira Fontán

Editeur : Franqueira Fontán, Daniel

Instrumentation : Orchestre d'Harmonie

Style : Classique

Daniel Franqueira Fontán sur [free-scores.com](https://www.free-scores.com)

Cette partition ne fait pas partie du domaine public. Merci de contacter l'artiste pour toute utilisation hors du cadre privé.

Interdiction de diffusion sur d'autres sites Web.

- écouter l'audio
- partager votre interprétation
- commenter la partition
- contacter l'artiste

¡AL GALOPE!

Daniel Franqueira Fontán

♩ = 152

Flautas *f* *mf*

Oboe *f* *mf*

Clarinete in Si b 1 *f* *mf*

Clarinete in Si b 2 *f* *mf*

Clarinete in Si b 3 *f* *mf*

Clarinete bajo *f* *mf*

Saxos altos 1 & 2 *f* *mf*

Saxo tenor *f* *mf*
1x Tacet
2x Play

Saxo barítono *f* *mf*
1x Tacet
2x Play

Fagot *f* *mf*
1x Tacet
2x Play

Trompa 1 & 3 1 *f* *mf*

Trompa 2 *f* *mf*

Trompeta 1 *f*

Trompeta 2 *f*

Trompeta 3 *f*

Trombón 1 *f* *mf*

Trombón 2 *f* *mf*

Trombón 3 *f* *mf*

Bombardino *f* *mf*
1x Tacet
2x Play

Tuba *f* *mf*

Xilófono *f*

Percusión (Bombo, platos) 1 *f*

Percusión (caja, caja china) 2 *f*

- Flute (Fl.)
- Oboe (Ob.)
- B♭ Clarinet 1 (B♭ Cl. 1)
- B♭ Clarinet 2 (B♭ Cl. 2)
- B♭ Clarinet 3 (B♭ Cl. 3)
- Bass Clarinet (B. Cl.)
- Alto Saxophone (A. Sax.)
- Tenor Saxophone (T. Sax.)
- Bass Saxophone (B. Sax.)
- Bassoon (Bsn.)
- Horn 1 (Hn. 1)
- Horn 2 (Hn. 2)
- B♭ Trumpet 1 (B♭ Tpt. 1)
- B♭ Trumpet 2 (B♭ Tpt. 2)
- B♭ Trumpet 3 (B♭ Tpt. 3)
- Trombone 1 (Tbn. 1)
- Trombone 2 (Tbn. 2)
- Trombone 3 (Tbn. 3)
- Euphonium (Euph.)
- Tuba
- Mallet Percussion (Mal.)
- Percussion 1 (Perc. 1)
- Percussion 2 (Perc. 2)

- Flute (Fl.)
- Oboe (Ob.)
- B♭ Clarinet 1 (B♭ Cl. 1)
- B♭ Clarinet 2 (B♭ Cl. 2)
- B♭ Clarinet 3 (B♭ Cl. 3)
- Bass Clarinet (B. Cl.)
- Alto Saxophone (A. Sax.)
- Tenor Saxophone (T. Sax.)
- Bass Saxophone (B. Sax.)
- Bassoon (Bsn.)
- Horn 1 (Hn. 1)
- Horn 2 (Hn. 2)
- B♭ Trumpet 1 (B♭ Tpt. 1)
- B♭ Trumpet 2 (B♭ Tpt. 2)
- B♭ Trumpet 3 (B♭ Tpt. 3)
- Trombone 1 (Tbn. 1)
- Trombone 2 (Tbn. 2)
- Trombone 3 (Tbn. 3)
- Euphonium (Euph.)
- Tuba
- Mallets (Mal.)
- Percussion 1 (Perc. 1)
- Percussion 2 (Perc. 2)

This musical score is for the piece "¡AL GALOPE!". It is a full orchestral score for a large ensemble. The instruments included are:

- Flute (Fl.)
- Oboe (Ob.)
- Bass Clarinet 1 (B♭ Cl. 1)
- Bass Clarinet 2 (B♭ Cl. 2)
- Bass Clarinet 3 (B♭ Cl. 3)
- Bass Clarinet (B. Cl.)
- Alto Saxophone (A. Sax.)
- Tenor Saxophone (T. Sax.)
- Bass Saxophone (B. Sax.)
- Bassoon (Bsn.)
- Horn 1 (Hn. 1)
- Horn 2 (Hn. 2)
- B♭ Trumpet 1 (B♭ Tpt. 1)
- B♭ Trumpet 2 (B♭ Tpt. 2)
- B♭ Trumpet 3 (B♭ Tpt. 3)
- Trombone 1 (Tbn. 1)
- Trombone 2 (Tbn. 2)
- Trombone 3 (Tbn. 3)
- Euphonium (Euph.)
- Tuba
- Mallets (Mal.)
- Percussion 1 (Perc. 1)
- Percussion 2 (Perc. 2)

55 2.

Fl.
Ob.
B♭ Cl. 1
B♭ Cl. 2
B♭ Cl. 3
B. Cl.
A. Sax.
T. Sax.
B. Sax.
Bsn.
Hn. 1
Hn. 2
B♭ Tpt. 1
B♭ Tpt. 2
B♭ Tpt. 3
Tbn. 1
Tbn. 2
Tbn. 3
Euph.
Tuba
Mal.
Perc. 1
Perc. 2

69

Fl.
Ob.
B♭ Cl. 1
B♭ Cl. 2
B♭ Cl. 3
B. Cl.
A. Sx.
T. Sx.
B. Sx.
Bsn.

69

Hn. 1
Hn. 2
B♭ Tpt. 1
B♭ Tpt. 2
B♭ Tpt. 3
Tbn. 1
Tbn. 2
Tbn. 3
Euph.
Tuba
Mal.

69

Perc. 1
Perc. 2

This musical score is for the piece "¡AL GALOPE!". It is a full orchestral score with the following instruments and parts:

- Fl. (Flute)
- Ob. (Oboe)
- B♭ Cl. 1 (B-flat Clarinet 1)
- B♭ Cl. 2 (B-flat Clarinet 2)
- B♭ Cl. 3 (B-flat Clarinet 3)
- B. Cl. (Bass Clarinet)
- A. Sx. (Alto Saxophone)
- T. Sx. (Tenor Saxophone)
- B. Sx. (Baritone Saxophone)
- Bsn. (Bassoon)
- Hn. 1 (Horn 1)
- Hn. 2 (Horn 2)
- B♭ Tpt. 1 (B-flat Trumpet 1)
- B♭ Tpt. 2 (B-flat Trumpet 2)
- B♭ Tpt. 3 (B-flat Trumpet 3)
- Tbn. 1 (Trombone 1)
- Tbn. 2 (Trombone 2)
- Tbn. 3 (Trombone 3)
- Euph. (Euphonium)
- Tuba
- Mal. (Mallets)
- Perc. 1 (Percussion 1)
- Perc. 2 (Percussion 2)

This musical score is for the piece "¡AL GALOPE!". It is a full orchestral score with the following instruments and parts:

- Fl. (Flute):** Part 107, starting with a melodic line and later playing a rhythmic pattern at *f*.
- Ob. (Oboe):** Part 107, playing a rhythmic accompaniment at *mp* and *f*.
- B♭ Cl. 1 (B-flat Clarinet 1):** Part 107, playing a rhythmic accompaniment at *f*.
- B♭ Cl. 2 (B-flat Clarinet 2):** Part 107, playing a rhythmic accompaniment at *f*.
- B♭ Cl. 3 (B-flat Clarinet 3):** Part 107, playing a rhythmic accompaniment.
- B. Cl. (Bass Clarinet):** Part 107, playing a melodic line at *f*.
- A. Sx. (Alto Saxophone):** Part 107, playing a rhythmic accompaniment.
- T. Sx. (Tenor Saxophone):** Part 107, playing a melodic line at *f*.
- B. Sx. (Baritone Saxophone):** Part 107, playing a melodic line at *f*.
- Bsn. (Bassoon):** Part 107, playing a melodic line at *f*.
- Hn. 1 (Horn 1):** Part 107, playing a rhythmic accompaniment.
- Hn. 2 (Horn 2):** Part 107, playing a rhythmic accompaniment.
- B♭ Tpt. 1 (B-flat Trumpet 1):** Part 107, playing a rhythmic accompaniment.
- B♭ Tpt. 2 (B-flat Trumpet 2):** Part 107, playing a rhythmic accompaniment.
- B♭ Tpt. 3 (B-flat Trumpet 3):** Part 107, playing a rhythmic accompaniment.
- Tbn. 1 (Trombone 1):** Part 107, playing a rhythmic accompaniment.
- Tbn. 2 (Trombone 2):** Part 107, playing a rhythmic accompaniment.
- Tbn. 3 (Trombone 3):** Part 107, playing a rhythmic accompaniment.
- Euph. (Euphonium):** Part 107, playing a rhythmic accompaniment at *f*.
- Tuba:** Part 107, playing a rhythmic accompaniment.
- Mal. (Mallets):** Part 107, playing a rhythmic accompaniment at *f*.
- Perc. 1 (Percussion 1):** Part 107, playing a rhythmic accompaniment.
- Perc. 2 (Percussion 2):** Part 107, playing a rhythmic accompaniment.

119

Fl.

Ob.

B \flat Cl. 1

B \flat Cl. 2

B \flat Cl. 3

B. Cl.

A. Sx.

T. Sx.

B. Sx.

Bsn.

119

Hn. 1

Hn. 2

B \flat Tpt. 1

B \flat Tpt. 2

B \flat Tpt. 3

Tbn. 1

Tbn. 2

Tbn. 3

Euph.

Tuba

Mal.

119

Perc. 1

Perc. 2

133

Fl.

Ob.

B♭ Cl. 1

B♭ Cl. 2

B♭ Cl. 3

B. Cl.

A. Sx.

T. Sx.

B. Sx.

Bsn.

133

Hn. 1

Hn. 2

B♭ Tpt. 1

B♭ Tpt. 2

B♭ Tpt. 3

Tbn. 1

Tbn. 2

Tbn. 3

Euph.

Tuba

Mal.

133

Perc. 1

Perc. 2

- Flute (Fl.)
- Oboe (Ob.)
- B♭ Clarinet 1 (B♭ Cl. 1)
- B♭ Clarinet 2 (B♭ Cl. 2)
- B♭ Clarinet 3 (B♭ Cl. 3)
- Bass Clarinet (B. Cl.)
- Alto Saxophone (A. Sx.)
- Tenor Saxophone (T. Sx.)
- Bass Saxophone (B. Sx.)
- Bassoon (Bsn.)
- Horn 1 (Hn. 1)
- Horn 2 (Hn. 2)
- B♭ Trumpet 1 (B♭ Tpt. 1)
- B♭ Trumpet 2 (B♭ Tpt. 2)
- B♭ Trumpet 3 (B♭ Tpt. 3)
- Trombone 1 (Tbn. 1)
- Trombone 2 (Tbn. 2)
- Trombone 3 (Tbn. 3)
- Euphonium (Euph.)
- Tuba
- Mallets (Mal.)
- Percussion 1 (Perc. 1)
- Percussion 2 (Perc. 2)

- Flute (Fl.)
- Oboe (Ob.)
- B♭ Clarinet 1 (B♭ Cl. 1)
- B♭ Clarinet 2 (B♭ Cl. 2)
- B♭ Clarinet 3 (B♭ Cl. 3)
- Bass Clarinet (B. Cl.)
- Alto Saxophone (A. Sx.)
- Tenor Saxophone (T. Sx.)
- Bass Saxophone (B. Sx.)
- Bassoon (Bsn.)
- Horn 1 (Hn. 1)
- Horn 2 (Hn. 2)
- B♭ Trumpet 1 (B♭ Tpt. 1)
- B♭ Trumpet 2 (B♭ Tpt. 2)
- B♭ Trumpet 3 (B♭ Tpt. 3)
- Trombone 1 (Tbn. 1)
- Trombone 2 (Tbn. 2)
- Trombone 3 (Tbn. 3)
- Euphonium (Euph.)
- Tuba
- Mallets (Mal.)
- Percussion 1 (Perc. 1)
- Percussion 2 (Perc. 2)

- Fl. (Flute)
- Ob. (Oboe)
- B♭ Cl. 1 (B-flat Clarinet 1)
- B♭ Cl. 2 (B-flat Clarinet 2)
- B♭ Cl. 3 (B-flat Clarinet 3)
- B. Cl. (Bass Clarinet)
- A. Sx. (Alto Saxophone)
- T. Sx. (Tenor Saxophone)
- B. Sx. (Baritone Saxophone)
- Bsn. (Bassoon)
- Hn. 1 (Horn 1)
- Hn. 2 (Horn 2)
- B♭ Tpt. 1 (B-flat Trumpet 1)
- B♭ Tpt. 2 (B-flat Trumpet 2)
- B♭ Tpt. 3 (B-flat Trumpet 3)
- Tbn. 1 (Trombone 1)
- Tbn. 2 (Trombone 2)
- Tbn. 3 (Trombone 3)
- Euph. (Euphonium)
- Tuba
- Mal. (Mellophone)
- Perc. 1 (Percussion 1)
- Perc. 2 (Percussion 2)

The score features a variety of musical notations, including dynamics such as *mf* (mezzo-forte), articulation marks like accents and slurs, and performance instructions such as "1x Tacet" and "2x Play" for the Euphonium. The percussion parts are indicated by a double bar line with a vertical line through it, showing rhythmic patterns.

- Flute (Fl.)
- Oboe (Ob.)
- B♭ Clarinet 1 (B♭ Cl. 1)
- B♭ Clarinet 2 (B♭ Cl. 2)
- B♭ Clarinet 3 (B♭ Cl. 3)
- Bass Clarinet (B. Cl.)
- Alto Saxophone (A. Sx.)
- Tenor Saxophone (T. Sx.)
- Bass Saxophone (B. Sx.)
- Bassoon (Bsn.)
- Horn 1 (Hn. 1)
- Horn 2 (Hn. 2)
- B♭ Trumpet 1 (B♭ Tpt. 1)
- B♭ Trumpet 2 (B♭ Tpt. 2)
- B♭ Trumpet 3 (B♭ Tpt. 3)
- Trombone 1 (Tbn. 1)
- Trombone 2 (Tbn. 2)
- Trombone 3 (Tbn. 3)
- Euphonium (Euph.)
- Tuba
- Mallets (Mal.)
- Percussion 1 (Perc. 1)
- Percussion 2 (Perc. 2)

- Flute (Fl.)
- Oboe (Ob.)
- B♭ Clarinet 1 (B♭ Cl. 1)
- B♭ Clarinet 2 (B♭ Cl. 2)
- B♭ Clarinet 3 (B♭ Cl. 3)
- Bass Clarinet (B. Cl.)
- Alto Saxophone (A. Sx.)
- Tenor Saxophone (T. Sx.)
- Bass Saxophone (B. Sx.)
- Bassoon (Bsn.)
- Horn 1 (Hn. 1)
- Horn 2 (Hn. 2)
- B♭ Trumpet 1 (B♭ Tpt. 1)
- B♭ Trumpet 2 (B♭ Tpt. 2)
- B♭ Trumpet 3 (B♭ Tpt. 3)
- Trombone 1 (Tbn. 1)
- Trombone 2 (Tbn. 2)
- Trombone 3 (Tbn. 3)
- Euphonium (Euph.)
- Tuba
- Mallets (Mal.)
- Percussion 1 (Perc. 1)
- Percussion 2 (Perc. 2)
