

(FWV 20 - 1865)

Les Plaintes d'une Poupée

(Piano, Harmonium ou Orgue)

edited by

Maurizio Machella

César Franck
(1822-1890)

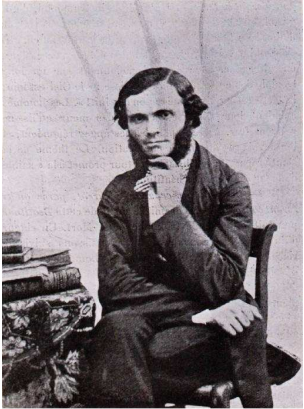

Source gallica.bnf.fr / Bibliothèque nationale de France

Andantino

10

19

29

37

45

54
