

MICHAEL MAGATAGAN

États-Unis, SierraVista

"Dextera Domini" for Winds, Strings & Pipe Organ (FWV 65) Franck, Cesar

A propos de l'artiste

Im a software engineer. Basically, Im computer geek who loves to solve problems. I have been developing software for the last 25+ years but have recently rekindled my love of music. Many of my scores are posted with individual parts and matching play-along however, this is not always practical. If you would like individual parts to any of my scores or other specific tailoring, please contact me directly and I will try to accommodate your specific needs.

Page artiste : https://www.free-scores.com/partitions_gratuites_magataganm.htm

A propos de la pièce

Titre : "Dextera Domini" for Winds, Strings & Pipe Organ
[FWV 65]
Compositeur : Franck, Cesar
Arrangeur : MAGATAGAN, MICHAEL
Droit d'auteur : Public Domain
Editeur : MAGATAGAN, MICHAEL
Instrumentation : Orgue et Orchestre

Style : Classique

MICHAEL MAGATAGAN sur [free-scores.com](https://www.free-scores.com)

- écouter l'audio
- partager votre interprétation
- commenter la partition
- contacter l'artiste

Dextera Domini

César Franck (FWV 65) 1871

Interpretation for Winds, Strings & Organ by Mike Magatagan 2023

Moderato (♩ = 112)

Flute

Oboe

Bassoon

Violin 1

Violin 2

Viola

Cello

Organ

f

Principaux

mf

8

10

Fl

Ob

Ba

V1

V2

Va

Vc

O

mf

mf

mf

8

18

Fl
Ob
Ba
V1
V2
Va
Vc
O

8

27

Fl
Ob
Ba
V1
V2
Va
Vc
O

8

35

Fl
Ob
Ba
V1
V2
Va
Vc
O

43

rit.

Fl
Ob
Ba
V1
V2
Va
Vc
O

49 **Andante** (♩ = 96)

Fl
Ob
Ba
V1
V2
Va
Vc
O

p

p

p

8

55 *rit.*

Fl
Ob
Ba
V1
V2
Va
Vc
O

8

61 **a Tempo**

Fl
Ob
Ba
V1
V2
Va
Vc
O
8

67

Fl
Ob
Ba
V1
V2
Va
Vc
O
8

72

Tempo I (♩ = 112)

76

80

Fl
Ob
Ba
V1
V2
Va
Vc
O

dim.
mf

84

rit.

Fl
Ob
Ba
V1
V2
Va
Vc
O

rit.

87

a Tempo

94

99

Fl
Ob
Ba
V1
V2
Va
Vc
O

8

105

Fl
Ob
Ba
V1
V2
Va
Vc
O

8

110

Fl
Ob
Ba
V1
V2
Va
Vc
O

cresc.

8

116

Fl
Ob
Ba
V1
V2
Va
Vc
O

dim.

8

123

Fl
Ob
Ba
V1
V2
Va
Vc
O

8

132

Fl
Ob
Ba
V1
V2
Va
Vc
O

8

141 *rit.* **Tempo I** (♩ = 112)

Fl
Ob
Ba
V1
V2
Va
Vc
O
s

148

Fl
Ob
Ba
V1
V2
Va
Vc
O
s

154

Fl
Ob
Ba
V1
V2
Va
Vc
O

8

158

Fl
Ob
Ba
V1
V2
Va
Vc
O

8

162

Fl

Ob

Ba

cresc. *f*

V1

V2

Va

Vc

O

cresc. *f*

cresc. *f*

8

166

Fl

Ob

Ba

V1

V2

Va

Vc

O

mf

mf

mf

mf

mf

mf

8

171 *poco a poco*

Fl
Ob
Ba
V1
V2
Va
Vc
O

8

177 *riten.* *poco a poco rit.* *molto*

Fl
Ob
Ba
V1
V2
Va
Vc
O

8

Flute

Dextera Domini

César Franck (FWV 65) 1871

Interpretation for Winds, Strings & Organ by Mike Magatagan 2023

Moderato (♩ = 112)

32

mf *rit.*

40

Andante (♩ = 96)

rit.

a Tempo

49

p *mf*

Tempo I (♩ = 112)

rit. *a Tempo*

70

mf

100

113

125

rit.

Tempo I (♩ = 112)

137

151

159

poco a rit *poco* *f* *poco a poco rit.* *molto* *mf*

170

Oboe

Dextera Domini

César Franck (FWV 65) 1871

Interpretation for Winds, Strings & Organ by Mike Magatagan 2023

Moderato (♩ = 112)

16

22

28

34

41

46

mf

rit.

Andante (♩ = 96)

49

63

p

mf

rit.

a Tempo

Tempo I (♩ = 112)

71

81

101

rit.

a Tempo

107

114

126

134

141

rit. **Tempo I** (♩ = 112)

149

156

161

168

poco a piùten.

178

poco a poco rit. *molto*

Bassoon

Dextera Domini

César Franck (FWV 65) 1871

Interpretation for Winds, Strings & Organ by Mike Magatagan 2023

Moderato (♩ = 112)

16

mf

23

28

34

40

45 *rit.*

Andante (♩ = 96)

49 *p* *rit.* *a Tempo* *mf*

4

4

63

Tempo I (♩ = 112)

72 *rit.* *a Tempo*

3

2

12

81

100

105

110

116

123

132

138

rit. **Tempo I** (♩ = 112)

145

153

162

cresc. - - - - - **f** *poco a poco riten.* **mf**

170

poco a poco rit. **molto**

179

poco a poco rit. **molto**

Violin 1

Dextera Domini

César Franck (FWV 65) 1871

Interpretation for Winds, Strings & Organ by Mike Magatagan 2023

Moderato (♩ = 112)

32

mf

38

rit.

44

Andante (♩ = 96)

rit.

a Tempo

49

8

p *mf*

63

Tempo I (♩ = 112)

70

77

rit.

a Tempo

84

2

91

96

102

2

109

115

127

133

139

rit. **Tempo I** (♩ = 112)

147

154

161

cresc. - - - - - *f*

169

mf *poco a poco rit.* *molto*

179

Violin 2

Dextera Domini

César Franck (FWV 65) 1871

Interpretation for Winds, Strings & Organ by Mike Magatagan 2023

Moderato (♩ = 112)

16

23

30

37

44

49

Andante (♩ = 96)

8

p *mf*

64

72

Tempo I (♩ = 112)

80

2

88

94

100

107

114

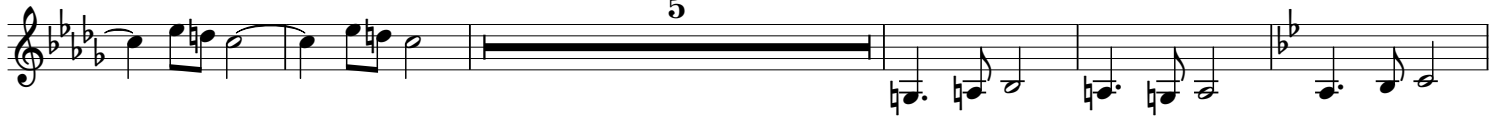

124

132

139

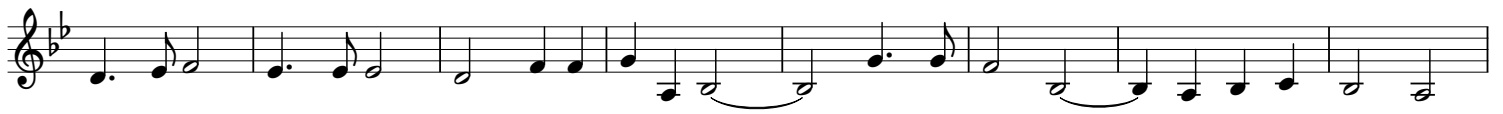

147

155

165

174

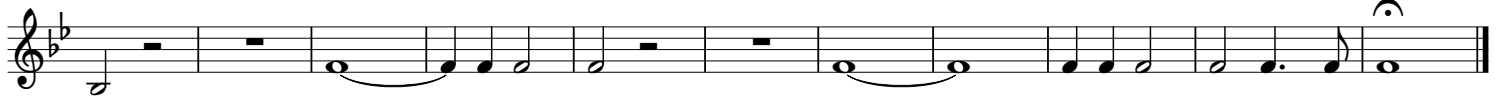

Viola

Dextera Domini

César Franck (FWV 65) 1871

Interpretation for Winds, Strings & Organ by Mike Magatagan 2023

Moderato (♩ = 112)

16

22

28

34

40

45

Andante (♩ = 96)

rit.

a Tempo

49

8

63

Tempo I (♩ = 112)

70

76

82

rit. a Tempo

2

8

97

103

108

113

118

125

134

139

rit.

Tempo I (♩ = 112)

146

153

161

cresc. - - - - - **f** *poco a pocaiten.*

169

mf

poco a poco rit.

molto

178

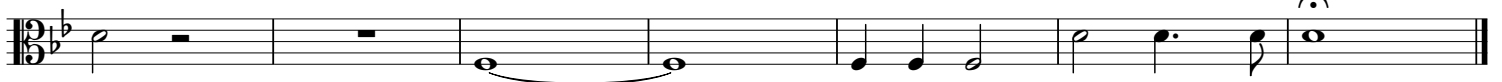

Cello

Dextera Domini

César Franck (FWV 65) 1871

Interpretation for Winds, Strings & Organ by Mike Magatagan 2023

Moderato (♩ = 112)

10 *f*

16 *mf* rit.

36

Andante (♩ = 96)

a Tempo

Tempo I (♩ = 112)

49 *mf*

74 rit. a Tempo 2 12

100

111 5 rit.

130

Tempo I (♩ = 112)

143

158

173 poco a poco riten. poco a poco rit. molto

Moderato (♩ = 112)

Interpretation for Winds, Strings & Organ

Organ

mf
Principaux

8

13

8

Andante (♩ = 96)

rit.

62

O

8

Tempo I (♩ = 112)

71

O

8

75

O

8

79

dim.

83

mf

rit.

89

98

8

106

mf *mf* *cresc.*

8

113

dim.

8

120

8

130

8

rit.

Tempo I (♩ = 112)

140

8

148

8

154

8

158

8

163

8

169 *(cresc.)* - - - - - *f*

8

poco a poco riten. *poco a poco rit.*

175

8