

Mike Magatagan

États-Unis, SierraVista

Suite in G Minor from "Le Journal de Printemps" for Woodwind Quintet (Op. 1 No. 7) Fischer, Johann Caspar Ferdinand

A propos de l'artiste

Je suis ingénieur programmeur. À l'origine, je suis un geek, qui aime résoudre les problèmes. J'ai développé des logiciels les 25 dernières années, mais mon amour pour la musique a récemment été ravivé.

Page artiste : https://www.free-scores.com/partitions_gratuites_magataganm.htm

A propos de la pièce

Titre : Suite in G Minor from "Le Journal de Printemps" for Woodwind Quintet [Op. 1 No. 7]
Compositeur : Fischer, Johann Caspar Ferdinand
Arrangeur : Magatagan, Mike
Droit d'auteur : Public Domain
Editeur : Magatagan, Mike
Instrumentation : Quintette à vent : Flûte, Clarinette, Hautbois, Cor, Basson
Style : Baroque

Mike Magatagan sur [free-scores.com](https://www.free-scores.com)

- écouter l'audio
- partager votre interprétation
- commenter la partition
- contacter l'artiste

Suite in G Minor

from "Le Journal de Printemps"
(Op. 1 No. 7)

Johann Kaspar Ferdinand Fischer (c.1670 - 1746)

Interpretation for Woodwind Quintet by Mike Magatagan 2020

I. Ouverture (♩ = 50)

Flute *mf*

Oboe *mf* *tr*

B♭ Clarinet *mf*

Horn in F *mf*

Bassoon *mf*

Fl *tr*

Ob

Cl

Fh

Ba

13

1. 2.

19

Fl
Ob
Cl
Fh
Ba

24

Fl
Ob
Cl
Fh
Ba

29

Fl
Ob
Cl
Fh
Ba

34

Fl
Ob
Cl
Fh
Ba

tr 1. 2.

II. Passacaille (♩ = 110)

Flute
Oboe
B♭ Clarinet
Horn in F
Bassoon

mf tr

10

Fl
Ob
Cl
Fh
Ba

tr

19

Fl
Ob
Cl
Fh
Ba

28

Fl
Ob
Cl
Fh
Ba

37

Fl
Ob
Cl
Fh
Ba

45

Fl
Ob
Cl
Fh
Ba

tr

tr

52

Fl
Ob
Cl
Fh
Ba

tr

tr

tr

58

Fl
Ob
Cl
Fh
Ba

63 *tr*

Fl
Ob
Cl
Fh
Ba

71 *tr*

Fl
Ob
Cl
Fh
Ba

80 *tr*

Fl
Ob
Cl
Fh
Ba

89

Fl
Ob
Cl
Fh
Ba

96

Fl
Ob
Cl
Fh
Ba

104

Fl
Ob
Cl
Fh
Ba

113

Fl
Ob
Cl
Fh
Ba

tr *rit.* *tr*

III. Bourée (♩ = 68)

Flute
Oboe
B♭ Clarinet
Horn in F
Bassoon

mf *mf* *mf* *mf* *mf*

10

Fl
Ob
Cl
Fh
Ba

rit. *tr*

IV. Menuet (♩ = 110)

Flute *mf* *tr* 1. 2.

Oboe *mf* *tr*

B♭ Clarinet *mf*

Horn in F *mf*

Bassoon *mf*

10

Fl *tr*

Ob

Cl

Fh

Ba

18

Fl *rit.* *tr*

Ob *tr*

Cl

Fh

Ba

Flute

Suite in G Minor

from "Le Journal de Printemps"
(Op. 1 No. 7)

Johann Kaspar Ferdinand Fischer (c.1670 - 1746)

Interpretation for Woodwind Quintet by Mike Magatagan 2020

I. Overture (♩ = 50)

II. Passacaille (♩ = 110)

48 

57 

63 

72 

84 

94 

102 

112 

III. Bourée (♩ = 68)

10 

IV. Menuet (♩ = 110)

10 

19 

Oboe

Suite in G Minor

from "Le Journal de Printemps"
(Op. 1 No. 7)

Johann Kaspar Ferdinand Fischer (c.1670 - 1746)

Interpretation for Woodwind Quintet by Mike Magatagan 2020

I. Ouverture (♩ = 50)

II. Passacaille (♩ = 110)

64

73

83

93

103

112

III. Bourée (♩ = 68)

10

IV. Menuet (♩ = 110)

14

B \flat Clarinet

Suite in G Minor

from "Le Journal de Printemps"
(Op. 1 No. 7)

Johann Kaspar Ferdinand Fischer (c.1670 - 1746)

Interpretation for Woodwind Quintet by Mike Magatagan 2020

I. Ouverture ($\text{♩} = 50$)

II. Passacaille ($\text{♩} = 110$)

69

79

90

102

115

rit.

III. Bourée (♩ = 68)

mf

rit.

10

IV. Menuet (♩ = 110)

mf

rit.

17

Horn in F

Suite in G Minor

from "Le Journal de Printemps"
(Op. 1 No. 7)

Johann Kaspar Ferdinand Fischer (c.1670 - 1746)

Interpretation for Woodwind Quintet by Mike Magatagan 2020

I. Overture (♩ = 50)

II. Passacaille (♩ = 110)

58

69

84

92

102

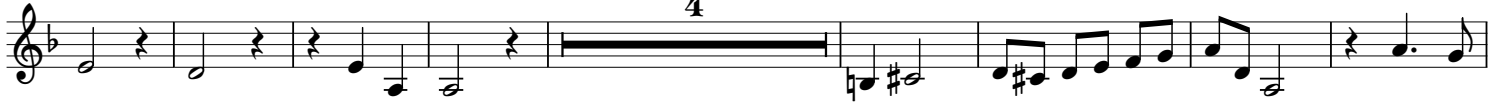

114

III. Bourée (♩ = 68)

10

IV. Menuet (♩ = 110)

15

Bassoon

Suite in G Minor

from "Le Journal de Printemps"
(Op. 1 No. 7)

Johann Kaspar Ferdinand Fischer (c.1670 - 1746)

Interpretation for Woodwind Quintet by Mike Magatagan 2020

I. Ouverture (♩ = 50)

mf

11

20

25

29

34

II. Passacaille (♩ = 110)

mf

16

30

40

49

55

61

70

86

93

103

rit.

III. Bourée (♩ = 68)

mf

rit.

10

IV. Menuet (♩ = 110)

mf

10

rit.

19

