

Mike Magatagan

États-Unis, SierraVista

Suite in D Minor from "Le Journal de Printemps" for Woodwind Quintet (Op. 1 No. 4) Fischer, Johann Caspar Ferdinand

A propos de l'artiste

Je suis ingénieur programmeur. À l'origine, je suis un geek, qui aime résoudre les problèmes. J'ai développé des logiciels les 25 dernières années, mais mon amour pour la musique a récemment été ravivé.

Page artiste : https://www.free-scores.com/partitions_gratuites_magataganm.htm

A propos de la pièce

Titre : Suite in D Minor from "Le Journal de Printemps" for Woodwind Quintet [Op. 1 No. 4]
Compositeur : Fischer, Johann Caspar Ferdinand
Arrangeur : Magatagan, Mike
Droit d'auteur : Public Domain
Editeur : Magatagan, Mike
Instrumentation : Quintette à vent : Flûte, Clarinette, Hautbois, Cor, Basson
Style : Baroque

Mike Magatagan sur [free-scores.com](https://www.free-scores.com)

- écouter l'audio
- partager votre interprétation
- commenter la partition
- contacter l'artiste

Suite in D Minor

from "Le Journal de Printemps"
(Op. 1 No. 4)

Johann Kaspar Ferdinand Fischer (c.1670 - 1746)

Interpretation for Woodwind Quintet by Mike Magatagan 2020

I. Ouverture ($\text{♩} = 50$)

Flute *mf*

Oboe *mf*

B♭ Clarinet *mf*

Horn in F *mf*

Bassoon *mf*

Fl *mf*

Ob

Cl

Fh

Ba

11

1.

16 *2. Poco allegro* (♩ = 100)

Fl
Ob
Cl
Fh
Ba

22

Fl
Ob
Cl
Fh
Ba

28

Fl
Ob
Cl
Fh
Ba

35

Fl
Ob
Cl
Fh
Ba

41

Fl
Ob
Cl
Fh
Ba

47 **Tempo I**

Fl
Ob
Cl
Fh
Ba

54

rit.

1. Tempo II

2.

Fl

Ob

Cl

Fh

Ba

II. Entrée (♩ = 90)

mf

mf

mf

mf

mf

mf

Flute

Oboe

B♭ Clarinet

Horn in F

Bassoon

8

tr

Fl

Ob

Cl

Fh

Ba

14

Fl
Ob
Cl
Fh
Ba

21

Fl
Ob
Cl
Fh
Ba

III. Rondeau (♩ = 68)

Flute
Oboe
B♭ Clarinet
Horn in F
Bassoon

13

Fl
Ob
Cl
Fh
Ba

23

Fl
Ob
Cl
Fh
Ba

35

Fl
Ob
Cl
Fh
Ba

47

Flute

Oboe

Clarinet

Fhorn

Bassoon

rit.

tr

IV. Gavotte (♩ = 90)

Flute

Oboe

B♭ Clarinet

Horn in F

Bassoon

mf

mf

mf

mf

mf

tr

tr

10

Flute

Oboe

Clarinet

Fhorn

Bassoon

tr

rit.

tr

tr

V. Menuet (♩ = 100)

VI. Passacaille (♩ = 110)

10

Fl
Ob
Cl
Fh
Ba

19

Fl
Ob
Cl
Fh
Ba

28

Fl
Ob
Cl
Fh
Ba

35

Fl
Ob
Cl
Fh
Ba

41

Fl
Ob
Cl
Fh
Ba

48

Fl
Ob
Cl
Fh
Ba

54

Fl
Ob
Cl
Fh
Ba

60

Fl
Ob
Cl
Fh
Ba

65

Fl
Ob
Cl
Fh
Ba

70

Fl
Ob
Cl
Fh
Ba

tr

76

Fl
Ob
Cl
Fh
Ba

tr

81

Fl
Ob
Cl
Fh
Ba

tr

89

Fl
Ob
Cl
Fh
Ba

96

Fl
Ob
Cl
Fh
Ba

105

Fl
Ob
Cl
Fh
Ba

rit.
tr

Flute

Suite in D Minor

from "Le Journal de Printemps"
(Op. 1 No. 4)

Johann Kaspar Ferdinand Fischer (c.1670 - 1746)

Interpretation for Woodwind Quintet by Mike Magatagan 2020

I. Ouverture (♩ = 50)

mf

Poco allegro (♩ = 100)

10

19

28

37

Tempo I

rit.

Tempo II

47

56

II. Entrée (♩ = 90)

mf

tr

tr

tr

rit.

11

20

III. Rondeau (♩ = 68)

mf

tr

tr

15 *tr* *tr* *tr*

28 *tr* *tr* *tr*

39

50 *tr* *tr* *rit.* *tr*

IV. Gavotte (♩ = 90)

mf *tr* *tr*

10 *mf* *tr* *rit.* *tr* *tr*

V. Menuet (♩ = 100)

mf *tr* 1. 2.

12 *mf* *tr* 1. 2.

VI. Passacaille (♩ = 110)

mf *tr* *tr*

11 *mf* *tr* *tr*

20 *tr*

30 *tr*

39 *tr* *tr* *tr*

46

52

58

63

69

76

82

90

96

105

Oboe

Suite in D Minor

from "Le Journal de Printemps"
(Op. 1 No. 4)

Johann Kaspar Ferdinand Fischer (c.1670 - 1746)

Interpretation for Woodwind Quintet by Mike Magatagan 2020

I. Ouverture (♩ = 50)

mf

tr

Poco allegro (♩ = 100)

11

20

29

40

51

Tempo I

rit. **Tempo II**

1. 2.

II. Entrée (♩ = 90)

mf

11

21

rit.

1. 2.

III. Rondeau (♩ = 68)

mf

17

33

48

IV. Gavotte (♩ = 90)

10

V. Menuet (♩ = 100)

10

VI. Passacaille (♩ = 110)

9

17

24

31

38

44

51

57

61

65

69

74

79

85

92

100

108

B \flat Clarinet

Suite in D Minor

from "Le Journal de Printemps"
(Op. 1 No. 4)

Johann Kaspar Ferdinand Fischer (c.1670 - 1746)

Interpretation for Woodwind Quintet by Mike Magatagan 2020

I. Ouverture (♩ = 50)

mf

Poco allegro (♩ = 100)

11

20

28

37

Tempo I

rit.

Tempo II

47

57

II. Entrée (♩ = 90)

mf

rit.

11

21

III. Rondeau (♩ = 68)

mf

15

32

rit.

47

IV. Gavotte (♩ = 90)

mf

rit.

10

V. Menuet (♩ = 100)

mf

1.

2.

10

1.

2.

VI. Passacaille (♩ = 110)

mf

8

15

22

28

34

38

42

48

54

60

66

73

76

82

89

95

101

108

rit.

Horn in F

Suite in D Minor

from "Le Journal de Printemps"
(Op. 1 No. 4)

Johann Kaspar Ferdinand Fischer (c.1670 - 1746)

Interpretation for Woodwind Quintet by Mike Magatagan 2020

I. Ouverture (♩ = 50)

II. Entrée (♩ = 90)

III. Rondeau (♩ = 68)

33

47

IV. Gavotte (♩ = 90)

10

V. Menuet (♩ = 100)

10

VI. Passacaille (♩ = 110)

8

15

21

27

33

45

51

57

63

69

79

86

93

99

107

rit.

Bassoon

Suite in D Minor

from "Le Journal de Printemps"
(Op. 1 No. 4)

Johann Kaspar Ferdinand Fischer (c.1670 - 1746)

Interpretation for Woodwind Quintet by Mike Magatagan 2020

I. Overture (♩ = 50)

mf

Poco allegro (♩ = 100)

12

21

30

38

Tempo I

45

rit.

Tempo II

55

II. Entrée (♩ = 90)

mf

11

22

rit.

III. Rondeau (♩ = 68)

mf

17

32

rit.

47

IV. Gavotte (♩ = 90)

mf

rit.

10

V. Menuet (♩ = 100)

mf

10

VI. Passacaille (♩ = 110)

mf

18

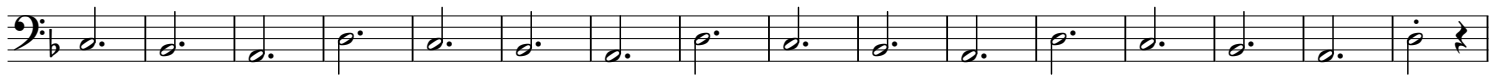

34

56

73

rit.

97

