Gavotte

Musicalische Fürstenlust, Suite 4, Mvmt. 8, 1706

Johann Caspar Ferdinand Fischer

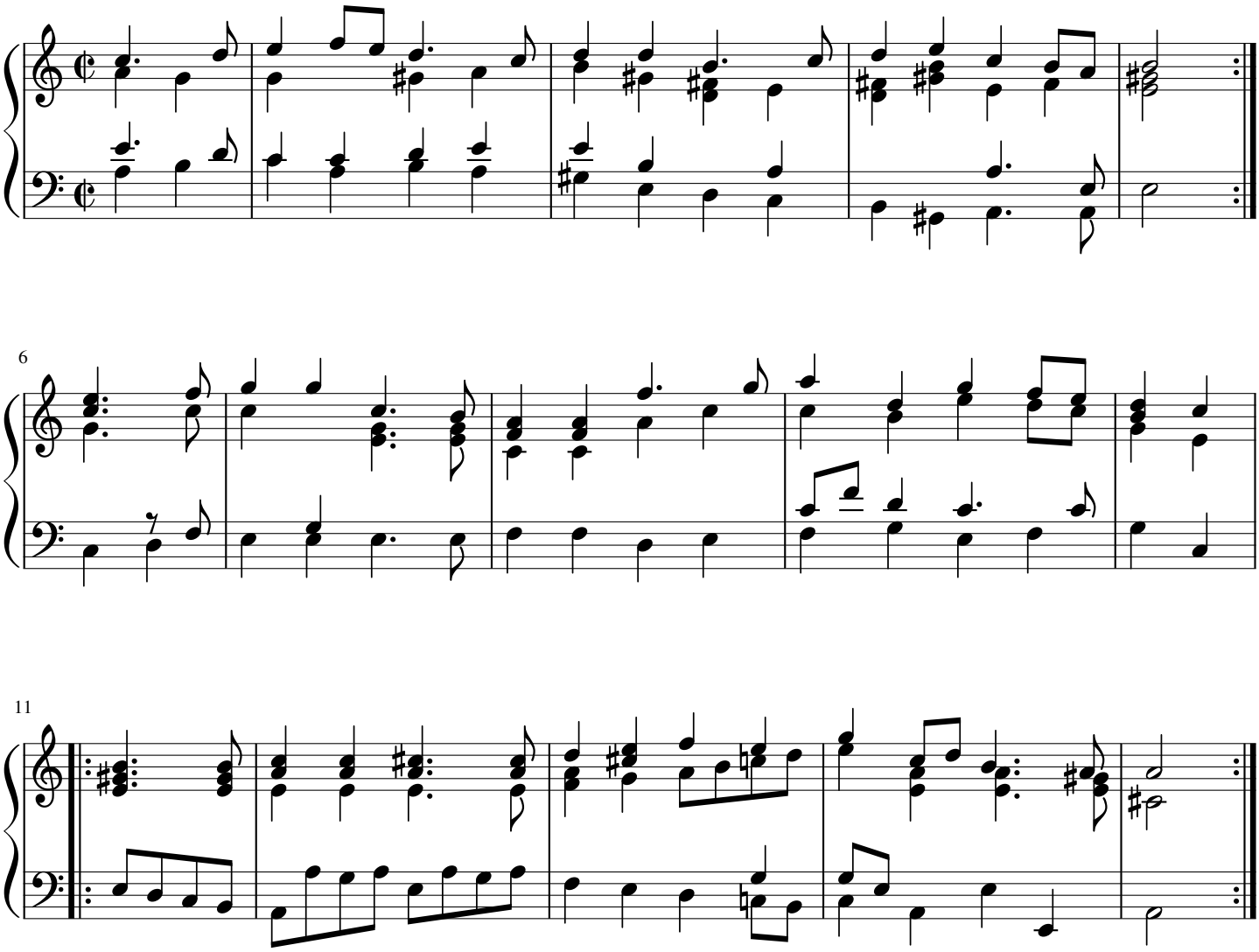

free-scores.com