

# Mike Magatagan

États-Unis, SierraVista

## Sonata in D Minor for Winds & Strings (FaWV N:d2) Fasch, Johann Friedrich

### A propos de l'artiste

Je suis ingénieur programmeur. À l'origine, je suis un geek, qui aime résoudre les problèmes. J'ai développé des logiciels les 25 dernières années, mais mon amour pour la musique a récemment été ravivé.

**Page artiste :** [https://www.free-scores.com/partitions\\_gratuites\\_magataganm.htm](https://www.free-scores.com/partitions_gratuites_magataganm.htm)

### A propos de la pièce

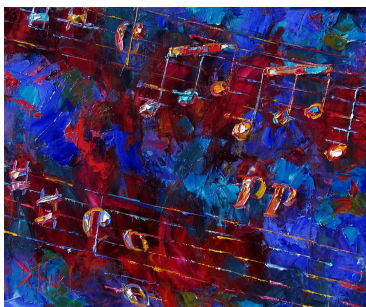

**Titre :** Sonata in D Minor for Winds & Strings  
[FaWV N:d2]  
**Compositeur :** Fasch, Johann Friedrich  
**Arrangeur :** Magatagan, Mike  
**Droit d'auteur :** Public Domain  
**Editeur :** Magatagan, Mike  
**Instrumentation :** Vents & Orchestre Cordes  
**Style :** Baroque

Mike Magatagan sur [free-scores.com](https://www.free-scores.com)

- écouter l'audio
- partager votre interprétation
- commenter la partition
- contacter l'artiste

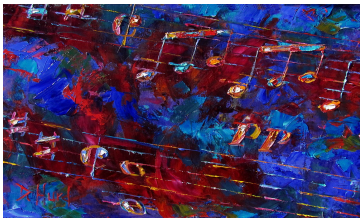

# Sonata in D Minor

(FaWV N:d2)

Johann Friedrich Fasch (1688-1758)

Interpretation for Winds & Strings by Mike Magatagan 2020

I. Andante ( $\text{♩} = 100$ )

Flute *mf* *mp*

Oboe *mf* *mp*

B♭ Clarinet *mf* *mp*

Bassoon *mf* *mp*

Violin 1 *mf*

Violin 2 *mf*

Viola *mf*

Cello *mf*

5

Fl *< mf*

Ob *< mf*

Cl *< mf*

Ba *< mf*

V1

V2

Va

Vc

9

Fl  
Ob  
Cl  
Ba  
V1  
V2  
Va  
Vc

12

Fl  
Ob  
Cl  
Ba  
V1  
V2  
Va  
Vc

16

Fl  
Ob  
Cl  
Ba  
V1  
V2  
Va  
Vc

20

Fl  
Ob  
Cl  
Ba  
V1  
V2  
Va  
Vc

II. Allegro (♩ = 100)

- Flute: *mf*, melodic line with eighth notes.
- Oboe: *mf*, melodic line with eighth notes.
- B♭ Clarinet: *mf*, melodic line with eighth notes.
- Bassoon: *mf*, melodic line with eighth notes.
- Violin 1: *mf*, rhythmic accompaniment of eighth notes starting in measure 4.
- Violin 2: *mf*, rhythmic accompaniment of eighth notes starting in measure 4.
- Viola: *mf*, rhythmic accompaniment of eighth notes.
- Cello: *mf*, melodic line with eighth notes.

- Flute (Fl): melodic line with eighth notes.
- Oboe (Ob): melodic line with eighth notes.
- Clarinet (Cl): melodic line with eighth notes.
- Bassoon (Ba): melodic line with eighth notes.
- Violin 1 (V1): rhythmic accompaniment of eighth notes.
- Violin 2 (V2): rhythmic accompaniment of eighth notes.
- Viola (Va): rhythmic accompaniment of eighth notes, with a *cresc.* marking in measure 10.
- Cello (Vc): melodic line with eighth notes, with a *mf* marking in measure 12.

14

Fl  
Ob  
Cl  
Ba  
V1  
V2  
Va  
Vc

*cresc.*

*tr*

21

Fl  
Ob  
Cl  
Ba  
V1  
V2  
Va  
Vc

28

Fl  
Ob  
Cl  
Ba  
V1  
V2  
Va  
Vc

35

Fl  
Ob  
Cl  
Ba  
V1  
V2  
Va  
Vc

42

Fl  
Ob  
Cl  
Ba  
V1  
V2  
Va  
Vc

49

Fl  
Ob  
Cl  
Ba  
V1  
V2  
Va  
Vc

56

Fl  
Ob  
Cl  
Ba  
V1  
V2  
Va  
Vc

62

Fl  
Ob  
Cl  
Ba  
V1  
V2  
Va  
Vc

68

Fl  
Ob  
Cl  
Ba  
V1  
V2  
Va  
Vc

74

Fl  
Ob  
Cl  
Ba  
V1  
V2  
Va  
Vc

80

Fl  
Ob  
Cl  
Ba  
V1  
V2  
Va  
Vc

86

Fl  
Ob  
Cl  
Ba  
V1  
V2  
Va  
Vc

93

Fl  
Ob  
Cl  
Ba  
V1  
V2  
Va  
Vc

*dim.*

*dim.*

100

Fl  
Ob  
Cl  
Ba  
V1  
V2  
Va  
Vc

*(dim.)*

*mf*

*cresc.*

*(dim.)*

*mf*

*cresc.*

107

*rit.*

Fl

Ob

Cl

Ba

V1

(cresc.) - - -

*mf*

V2

(cresc.) -

*dim.*

Va

*tr*

Vc

**III. Cantabile** (♩ = 85)

Flute

Oboe

B♭ Clarinet

Bassoon

Violin 1

Violin 2

Viola

Cello

*mp*

*mp*

*mp*

*mp*

*mp*

8

Fl  
Ob  
Cl  
Ba  
V1  
V2  
Va  
Vc

16

Fl  
Ob  
Cl  
Ba  
V1  
V2  
Va  
Vc

23

Fl  
Ob  
Cl  
Ba  
V1  
V2  
Va  
Vc

30

Fl  
Ob  
Cl  
Ba  
V1  
V2  
Va  
Vc

36 *rit.* **a Tempo** *rit.*

Fl  
Ob  
Cl  
Ba  
V1  
V2  
Va  
Vc

**IV. Allegro** ( $\text{♩} = 52$ )

Flute  
Oboe  
Bb Clarinet  
Bassoon  
Violin 1  
Violin 2  
Viola  
Cello

8

Fl  
Ob  
Cl  
Ba  
V1  
V2  
Va  
Vc

*mf*  
*dim.* *mf*

16

Fl  
Ob  
Cl  
Ba  
V1  
V2  
Va  
Vc

24

Fl

Ob

Cl

Ba

V1

V2

Va

Vc

*tr*

*f*

*mf*

*f*

*cresc. - -*

32

Fl

Ob

Cl

Ba

V1

V2

Va

Vc

*mf*

*(cresc.) - -*

*dim. - -*

*mf*

41

Fl  
Ob  
Cl  
Ba  
V1  
V2  
Va  
Vc

50

Fl  
Ob  
Cl  
Ba  
V1  
V2  
Va  
Vc

61

Fl  
Ob  
Cl  
Ba  
V1  
V2  
Va  
Vc

70

Fl  
Ob  
Cl  
Ba  
V1  
V2  
Va  
Vc

79

Fl  
Ob  
Cl  
Ba  
V1  
V2  
Va  
Vc

88

Fl  
Ob  
Cl  
Ba  
V1  
V2  
Va  
Vc

*f* *mf*  
*f* *mf*  
*cresc.*

96

Fl

Ob

Cl

Ba

V1

V2

Va

Vc

*cresc.*

*f*

*mf*

*(cresc.)*

*mf*

105

Fl

Ob

Cl

Ba

V1

V2

Va

Vc

*rit.*

*tr*

*tr*

*tr*

*tr*

*tr*

Flute

# Sonata in D Minor

(FaWV N:d2)

Johann Friedrich Fasch (1688-1758)

Interpretation for Winds & Strings by Mike Magatagan 2020

I. Andante (♩ = 100)

mf mp mf

7

13

tr

21

rit.

II. Allegro (♩ = 100)

mf

15

28

41

51

2

63

76

87

*rit.*

99

III. Cantabile (♩ = 85)

*mp*

14

22

*rit.*

**a Tempo**

*rit.*

32

IV. Allegro (♩ = 52)

*mf*

14

32

52

66

82

*rit.*

96

*cresc.*

**f**

**mf**

Oboe

# Sonata in D Minor

(FaWV N:d2)

Johann Friedrich Fasch (1688-1758)

Interpretation for Winds & Strings by Mike Magatagan 2020

I. Andante (♩ = 100)

II. Allegro (♩ = 100)

92

105

III. Cantabile (♩ = 85)

133

23

34

IV. Allegro (♩ = 52)

54

64

74

84

94

97

B $\flat$  Clarinet

# Sonata in D Minor

(FaWV N:d2)

Johann Friedrich Fasch (1688-1758)

Interpretation for Winds & Strings by Mike Magatagan 2020

I. Andante ( $\text{♩} = 100$ )

*mf* *mp* *mf* *rit.*

II. Allegro ( $\text{♩} = 100$ )

*mf*

89

102

III. Cantabile (♩ = 85)

15

29

IV. Allegro (♩ = 52)

13

30

50

64

78

93

105

Bassoon

# Sonata in D Minor

(FaWV N:d2)

Johann Friedrich Fasch (1688-1758)

Interpretation for Winds & Strings by Mike Magatagan 2020

## I. Andante (♩ = 100)

## II. Allegro (♩ = 100)

III. Cantabile (♩ = 85)

mp

16

32

rit. a Tempo rit.

IV. Allegro (♩ = 52)

mf

16

6

35

6

54

69

3

85

99

5

rit.

Violin 1

# Sonata in D Minor

(FaWV N:d2)

Johann Friedrich Fasch (1688-1758)

Interpretation for Winds & Strings by Mike Magatagan 2020

I. Andante (♩ = 100)

II. Allegro (♩ = 100)

42

50

61

69

77

86

93

101

107

(III: Cantabile (♩ = 85))

10

19

34

dim. - - - - -

mf cresc. - - - - - rit. - - - - -

mf

mp

tr

7

rit. a Tempo rit.

tr

IV. Allegro (♩ = 52)

Violin 2

# Sonata in D Minor

(FaWV N:d2)

Johann Friedrich Fasch (1688-1758)

Interpretation for Winds & Strings by Mike Magatagan 2020

I. Andante (♩ = 100)

II. Allegro (♩ = 100)

54 *mf*

60 *mf*

68 *mf*

77 *mf*

86 *mf*

94 *mf*

101 *mf*

106 *mf*

(III: Cantabile (♩ = 85) -

114 *mp*

122 *mp*

24 *mp*

IV. Allegro (♩ = 52)

26 *f*

32 *f*

22 *tr* **2**

30 *f* *mf*

41

50

60 **2** *f* *mf*

70

80 **3**

89 *f* *mf*

97

106 *rit.* *tr*

Viola

# Sonata in D Minor

(FaWV N:d2)

Johann Friedrich Fasch (1688-1758)

Interpretation for Winds & Strings by Mike Magatagan 2020

I. Andante (♩ = 100)

2  
*mf*  
7  
11  
*rit.*  
17

II. Allegro (♩ = 100)

*mf*  
9  
*cresc.* *tr* 2  
*mf*  
20  
29 3  
41 2  
55 3  
67

III. Cantabile (♩ = 85)

*mp*

*rit.* **a Tempo** *rit.*

IV. Allegro (♩ = 52)

6

*f* *dim.*

(*dim.*) - - - *mf*

5

*cresc.*

*dim.*

(*dim.*) - - - *mf*

62

5

*f*

74

14

*mf*

*cresc.*

96

(*cresc.*)

*mf*

2

107

*rit.*

Cello

# Sonata in D Minor

(FaWV N:d2)

Johann Friedrich Fasch (1688-1758)

Interpretation for Winds & Strings by Mike Magatagan 2020

I. Andante (♩ = 100)

*mf*

9

*rit.*

II. Allegro (♩ = 100)

*mf*

16

32

48

62

88

103

*rit.*

III. Cantabile (♩ = 85)

mp

15

rit. a Tempo rit.

IV. Allegro (♩ = 52)

mf

20

5

36

6 2

56

3 3

74

10

97

7 rit.