La Rejouissance

Ouverture no. 3, Mvmt. 12

Philipp Heirich Erlebach
arr. Klaus Heidtmann

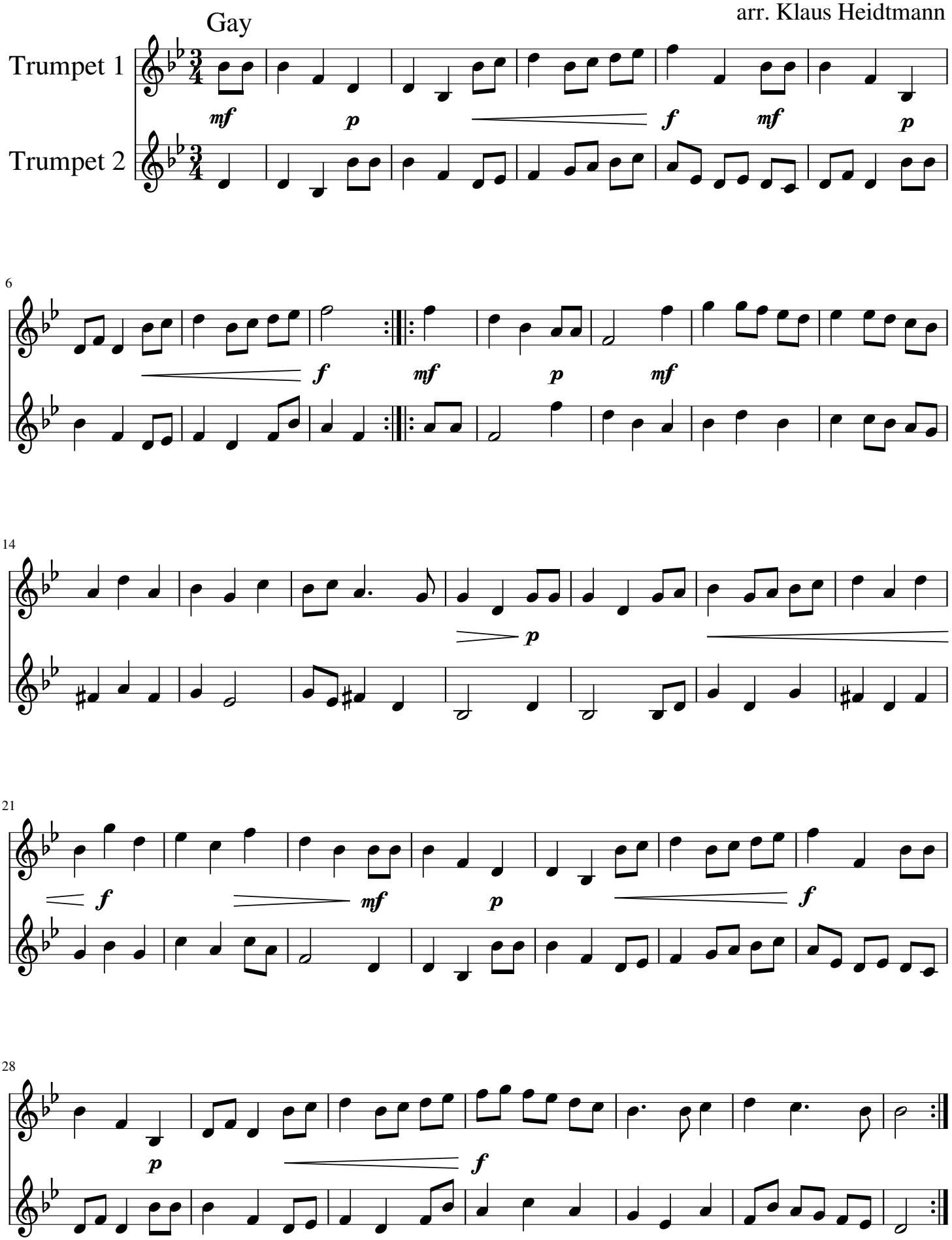

free-scores.com