

Michel Rene Ella Owono

Cameroun

le soir à midi

A propos de l'artiste

J'aime la musique et je suis un compositeur

Page artiste : https://www.free-scores.com/partitions_gratuites_mkk.htm

A propos de la pièce

Titre : le soir à midi
Compositeur : Ella Owono, Michel Rene
Arrangeur : Ella Owono, Michel Rene
Droit d'auteur : Copyright © Michel Rene Ella Owono
Editeur : Ella Owono, Michel Rene
Instrumentation : Violon seul
Style : Classique

Michel Rene Ella Owono sur [free-scores.com](https://www.free-scores.com)

Cette partition ne fait pas partie du domaine public. Merci de contacter l'artiste pour toute utilisation hors du cadre privé.

Interdiction de diffusion sur d'autres sites Web.

- partager votre interprétation
- commenter la partition
- contacter l'artiste

evening at midday

Michel Ella

2

4

6

8

10

12

13

15

17

34

36

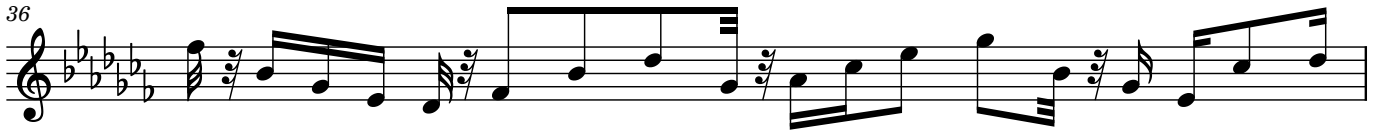

37

39

41

43

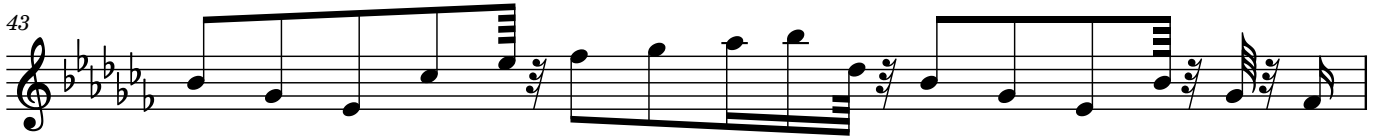

44

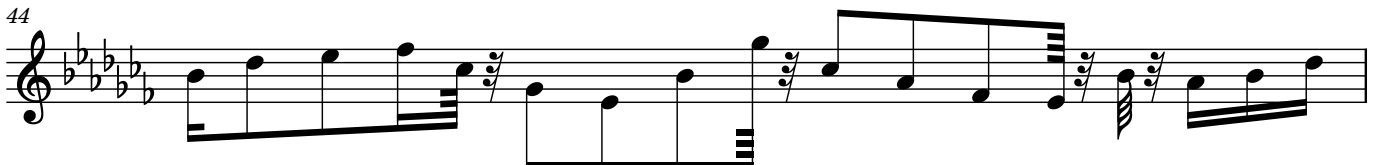

45

46

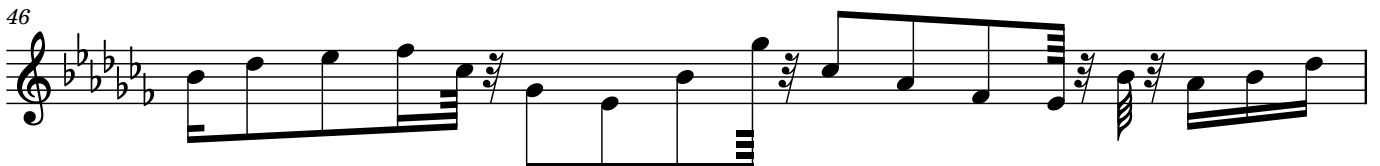

47

4

48

50

52

54

55

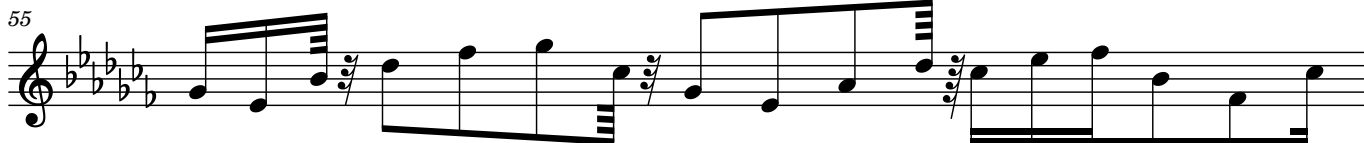

56

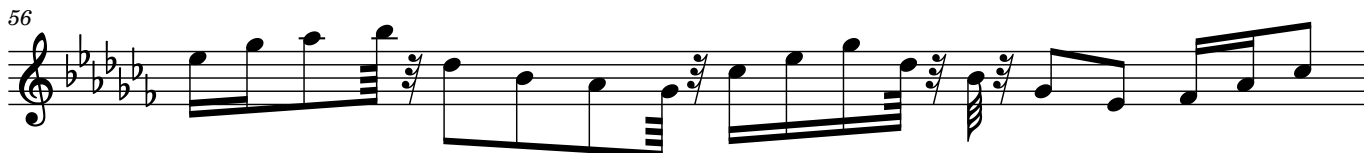

57

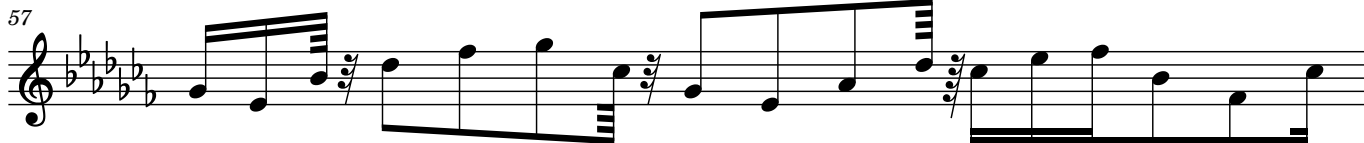

58

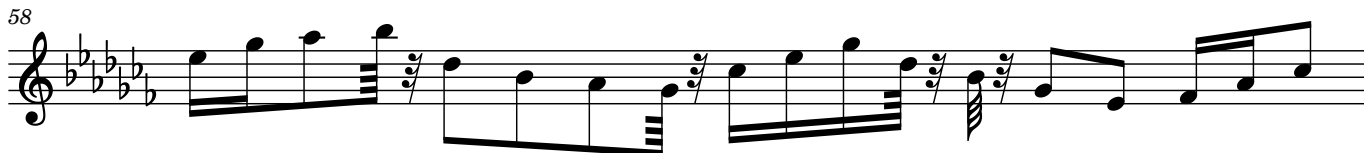

59

60

62

64

66

67

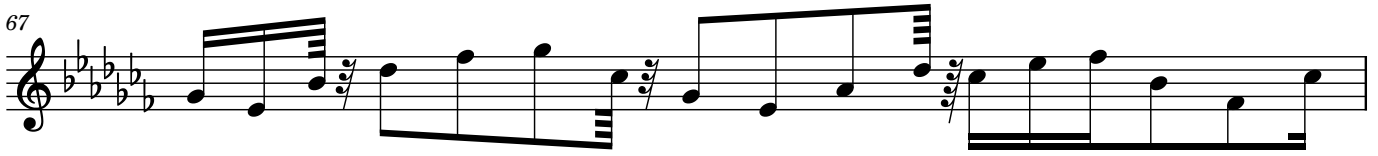

68

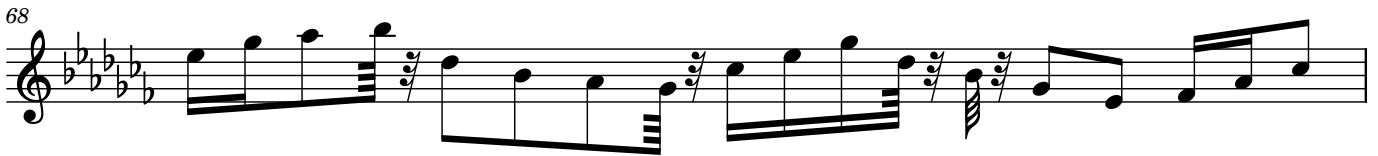

69

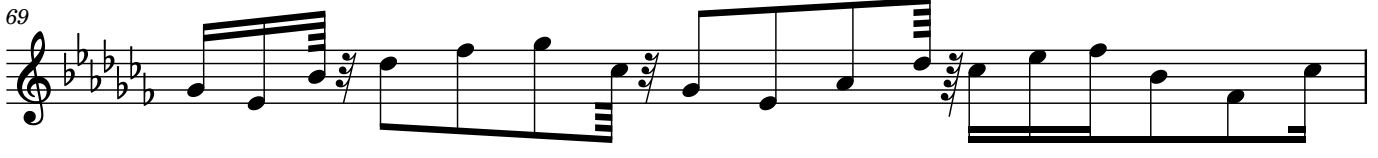

70

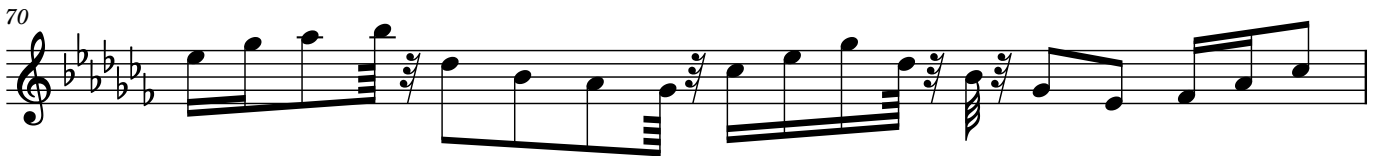

71

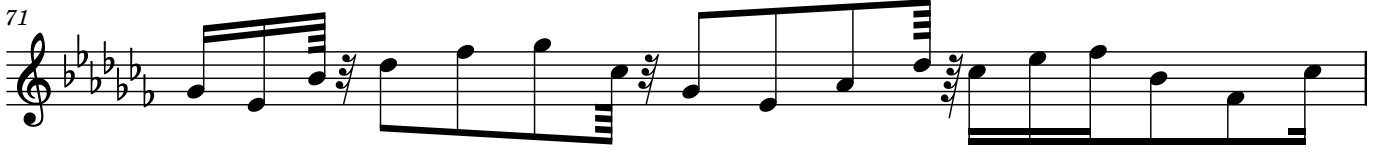

72
