

Michel Rene Ella Owono

Cameroun

la nuit le matin

A propos de l'artiste

J'aime la musique et je suis un compositeur

Page artiste : https://www.free-scores.com/partitions_gratuites_mkk.htm

A propos de la pièce

Titre : la nuit le matin
Compositeur : Ella Owono, Michel Rene
Arrangeur : Ella Owono, Michel Rene
Droit d'auteur : Copyright © Michel Rene Ella Owono
Editeur : Ella Owono, Michel Rene
Instrumentation : Violon seul
Style : Classique

Michel Rene Ella Owono sur [free-scores.com](https://www.free-scores.com)

Cette partition ne fait pas partie du domaine public. Merci de contacter l'artiste pour toute utilisation hors du cadre privé.

Interdiction de diffusion sur d'autres sites Web.

- partager votre interprétation
- commenter la partition
- contacter l'artiste

night in the morning

Michel Ella

2

14

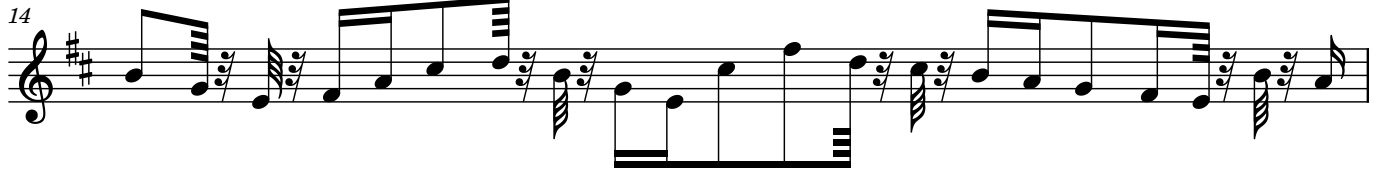

15

16

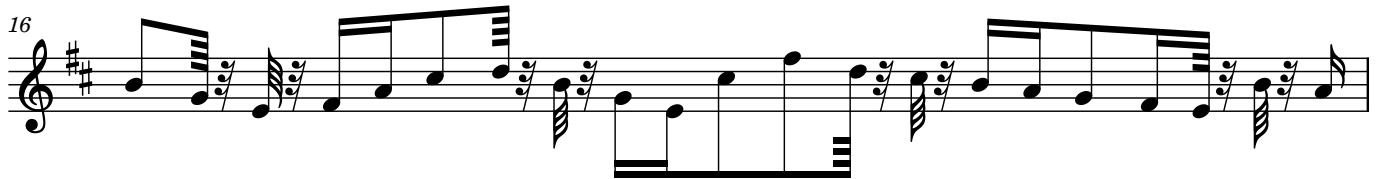

17

18

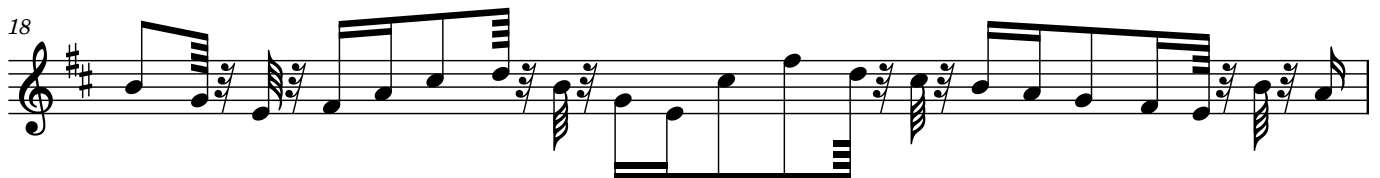

19

21

23

25

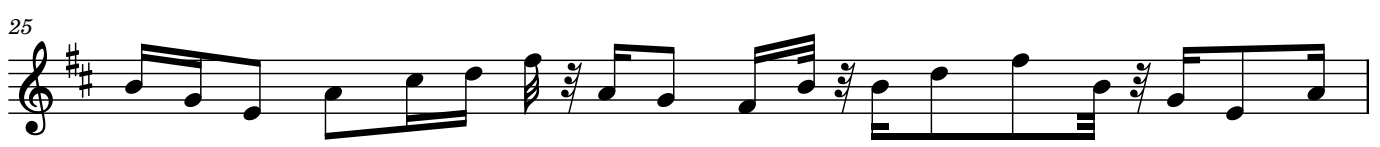

26

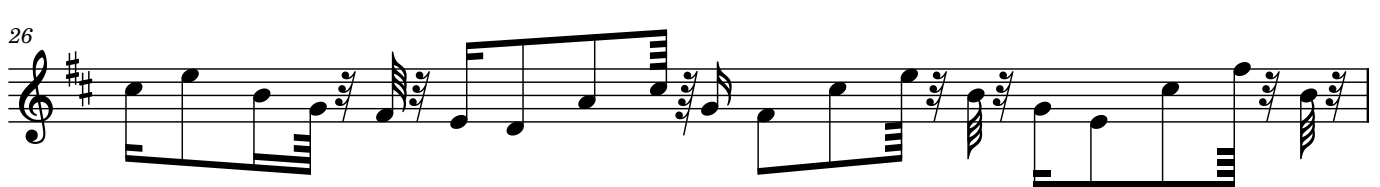

27

28

29

30

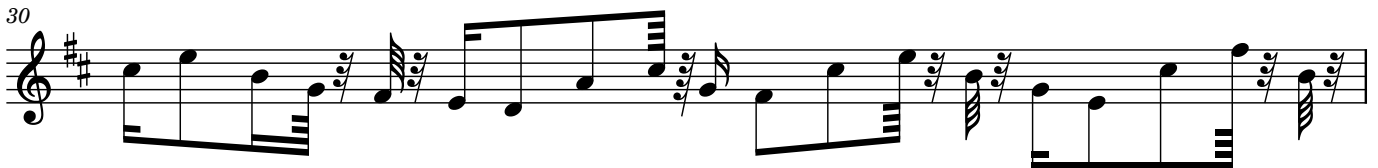

31

32

33

34

35

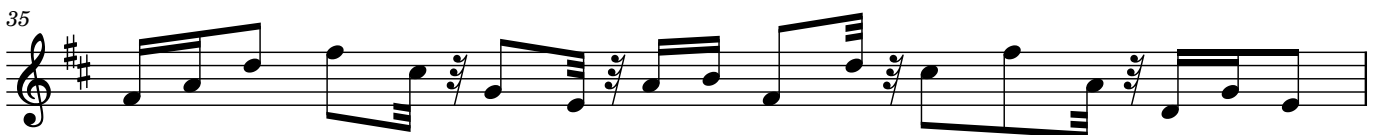

36

4

37

38

39

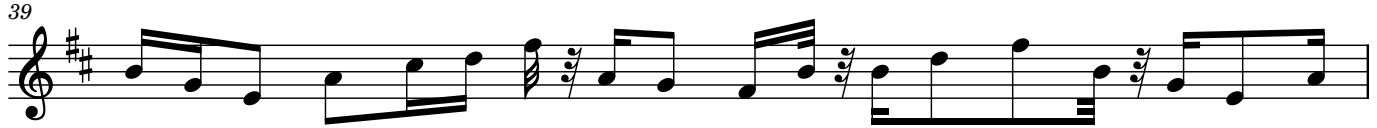

40

41

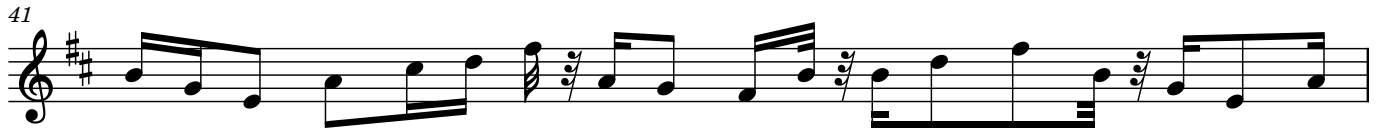

42

43

44

45

46

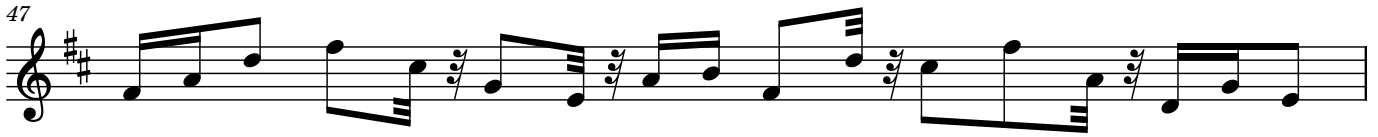

47

48

49

50

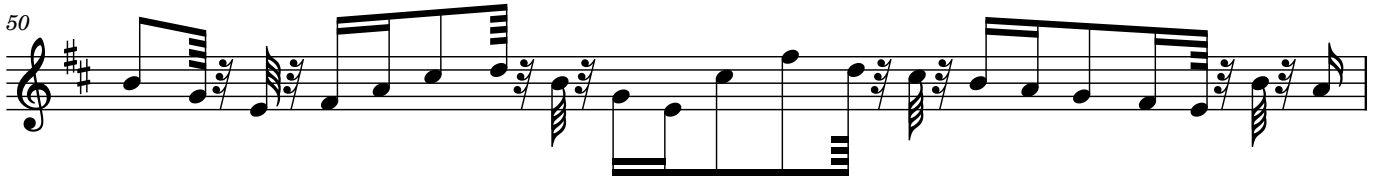

51

52

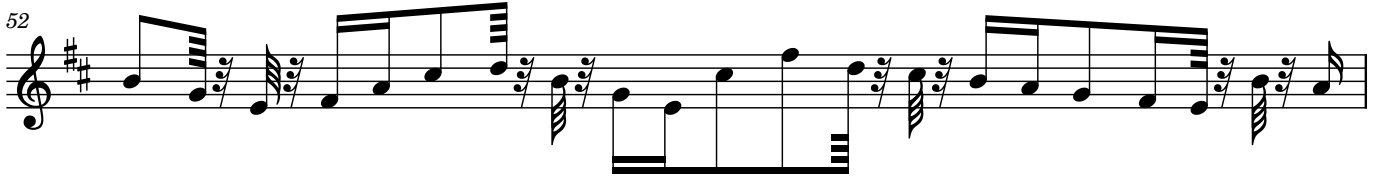

53

54

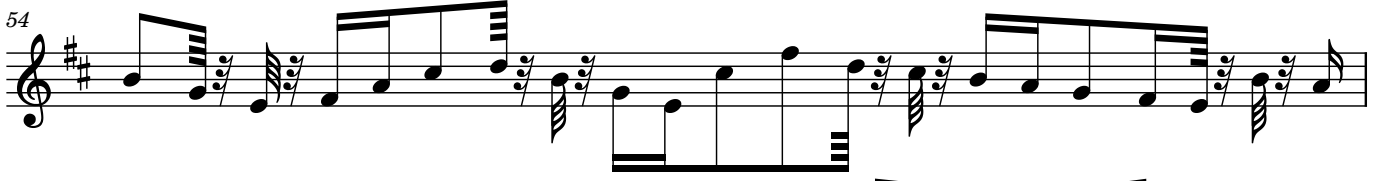

55

57

6

59

61

62

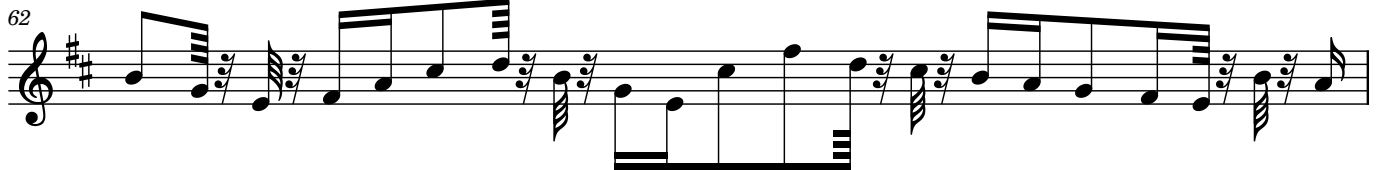

63

64

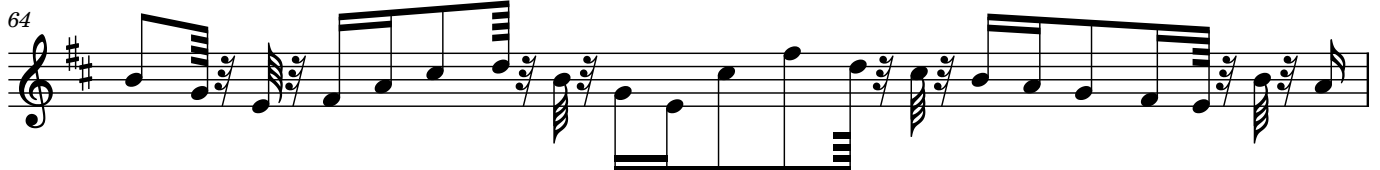

65

66

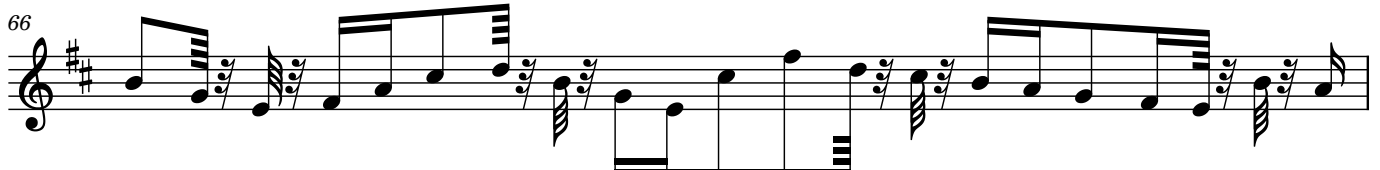

67

69

71

