

Michel Rene Ella Owono

Cameroun

matin lumineux

A propos de l'artiste

J'aime la musique et je suis un compositeur

Page artiste : https://www.free-scores.com/partitions_gratuites_mkk.htm

A propos de la pièce

Titre : matin lumineux
Compositeur : Ella Owono, Michel Rene
Arrangeur : Ella Owono, Michel Rene
Droit d'auteur : Copyright © Michel Rene Ella Owono
Editeur : Ella Owono, Michel Rene
Instrumentation : Violon seul
Style : Classique

Michel Rene Ella Owono sur [free-scores.com](https://www.free-scores.com)

Cette partition ne fait pas partie du domaine public. Merci de contacter l'artiste pour toute utilisation hors du cadre privé.

Interdiction de diffusion sur d'autres sites Web.

- partager votre interprétation
- commenter la partition
- contacter l'artiste

bright morning

Michel Ella

2

12

13

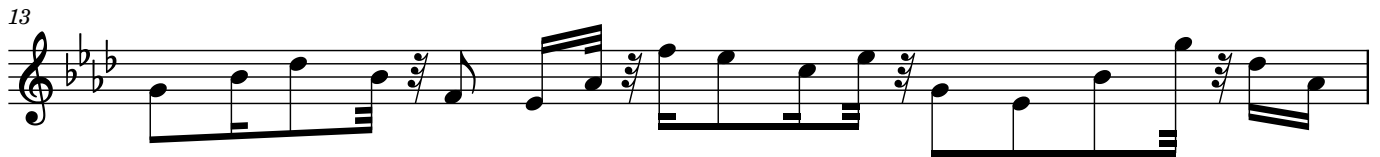

14

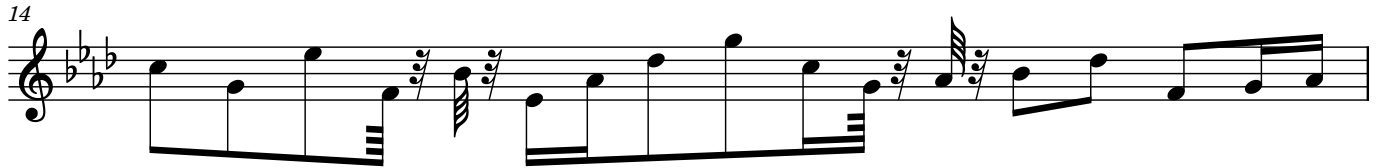

15

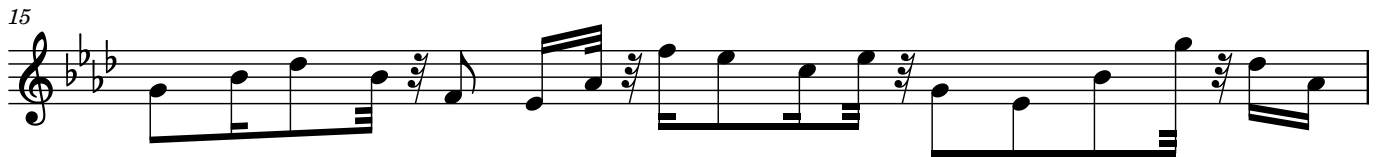

16

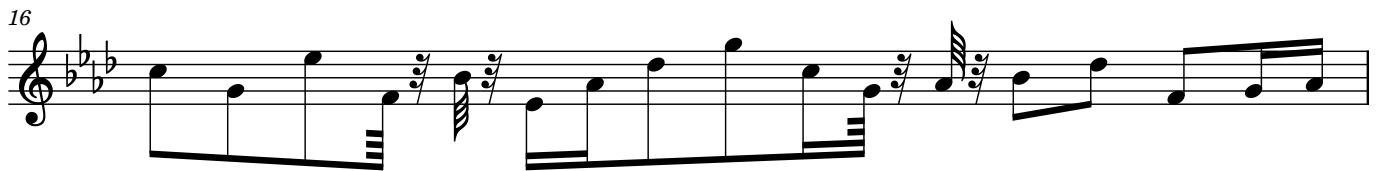

17

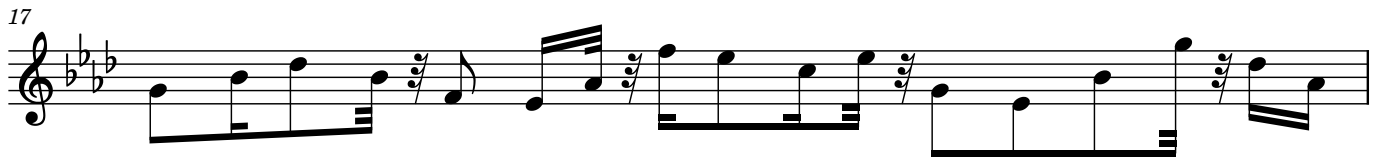

18

20

21

22

23

24

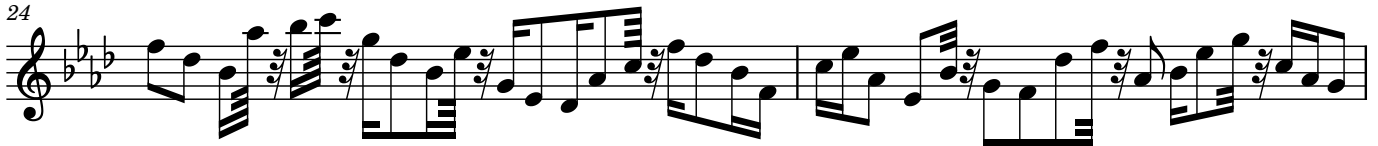

26

28

30

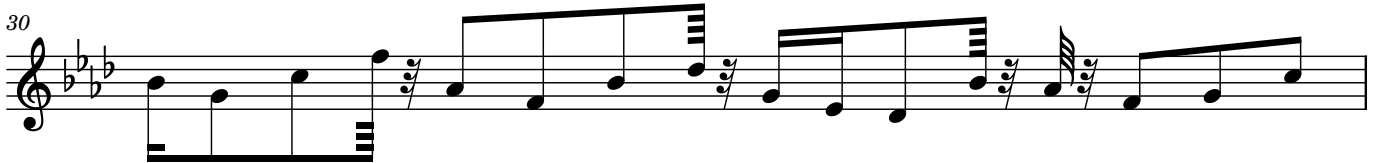

31

32

33

34

35

4

36

37

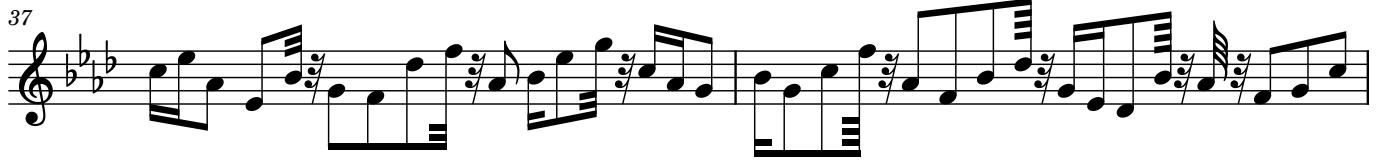

39

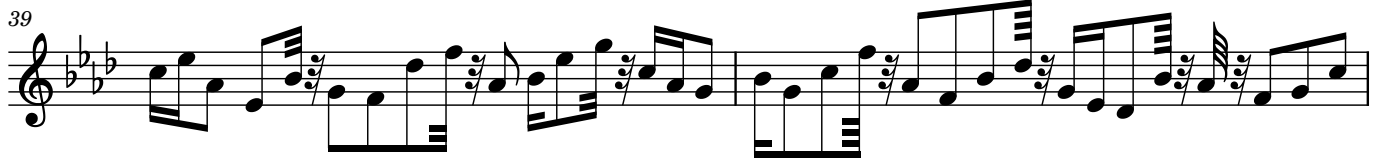

41

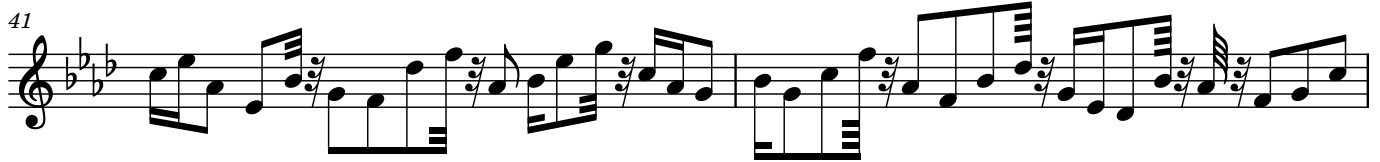

43

44

45

46

47

48

6

60

61

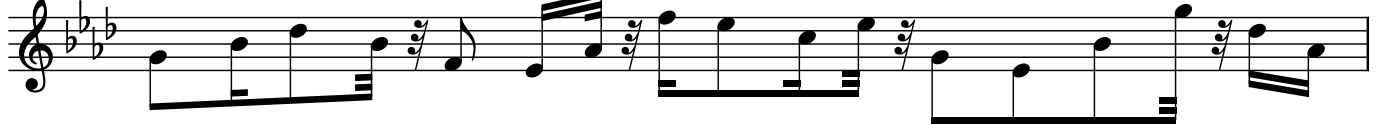

62

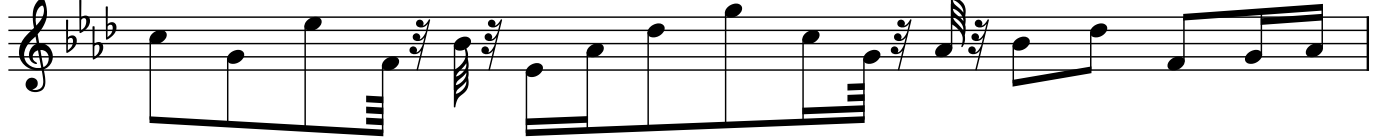

63

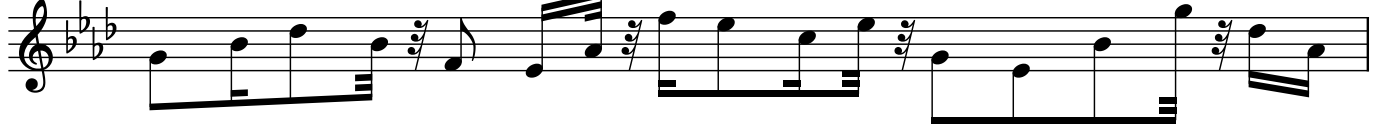

64

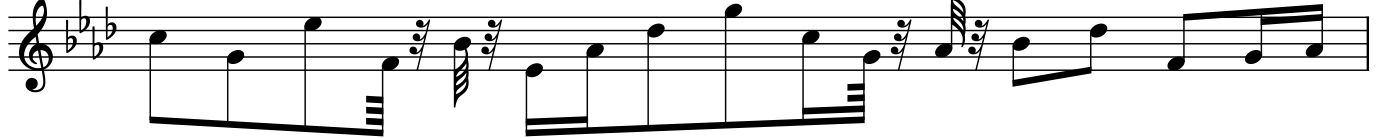

65

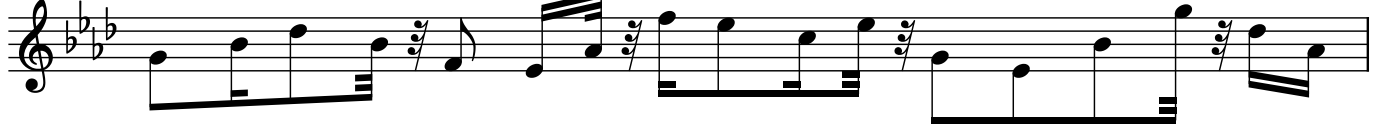

66

68

69

70

