

Michel Rene Ella Owono

Cameroun

étoile brillante

A propos de l'artiste

J'aime la musique et je suis un compositeur

Page artiste : https://www.free-scores.com/partitions_gratuites_mkk.htm

A propos de la pièce

Titre : étoile brillante
Compositeur : Ella Owono, Michel Rene
Arrangeur : Ella Owono, Michel Rene
Droit d'auteur : Copyright © Michel Rene Ella Owono
Editeur : Ella Owono, Michel Rene
Instrumentation : Violon seul
Style : Classique

Michel Rene Ella Owono sur [free-scores.com](https://www.free-scores.com)

Cette partition ne fait pas partie du domaine public. Merci de contacter l'artiste pour toute utilisation hors du cadre privé.

Interdiction de diffusion sur d'autres sites Web.

- partager votre interprétation
- commenter la partition
- contacter l'artiste

shining star

Michel Ella

2

14

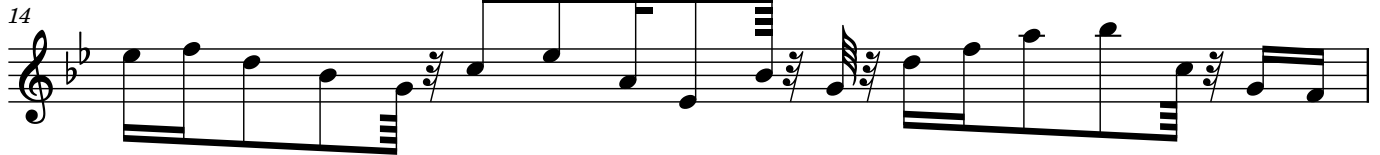

15

17

19

21

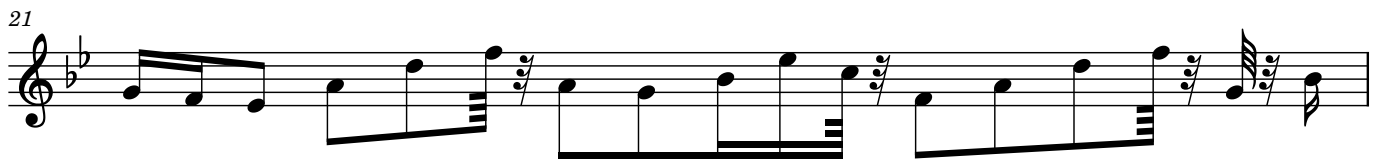

22

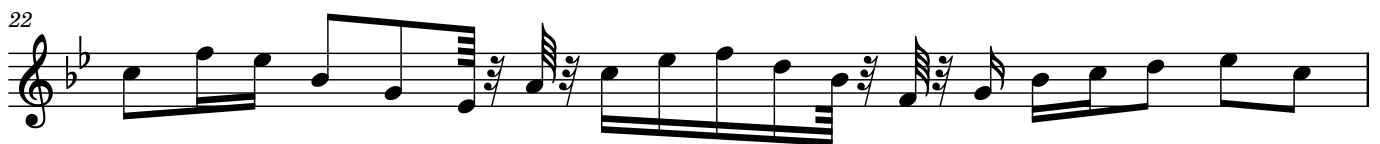

23

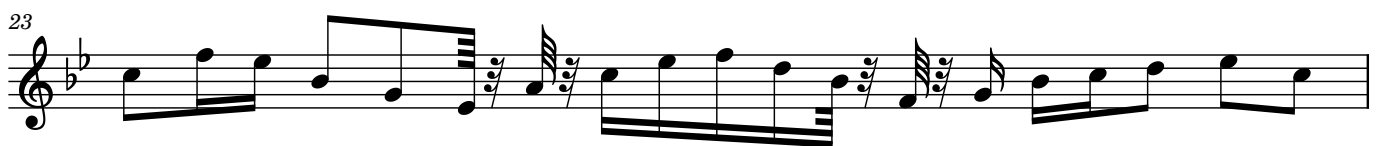

24

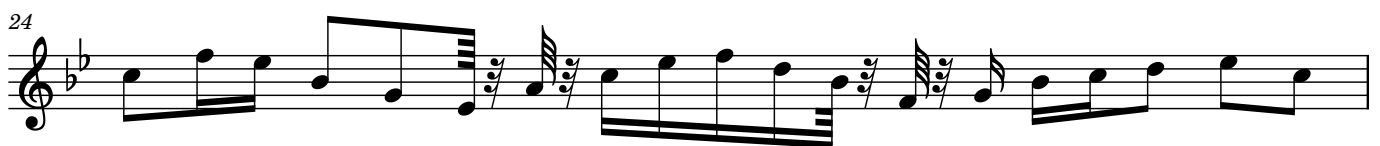

25

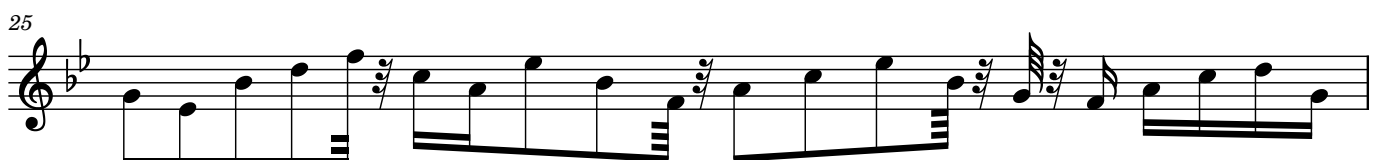

26

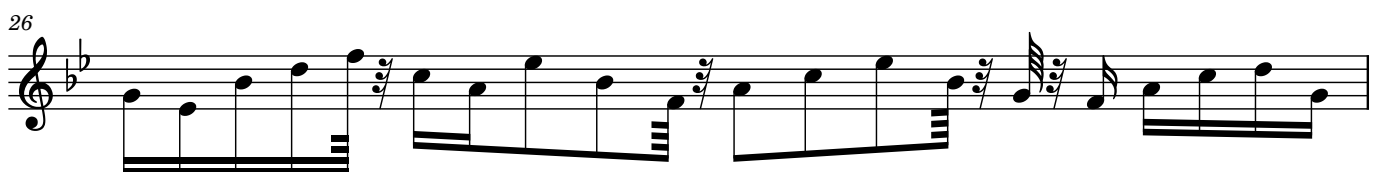

27

28

29

30

31

33

35

37

38

39

4

40

41

42

43

45

47

49

50

51

53

55

57

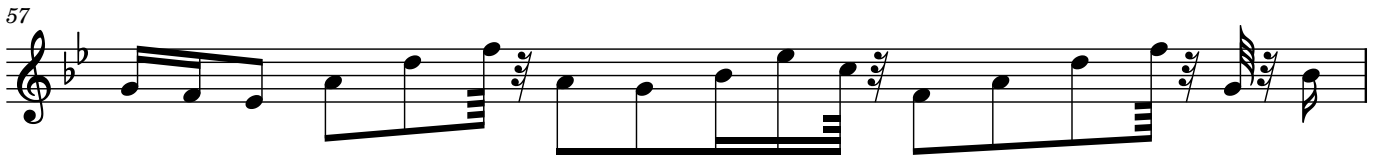

58

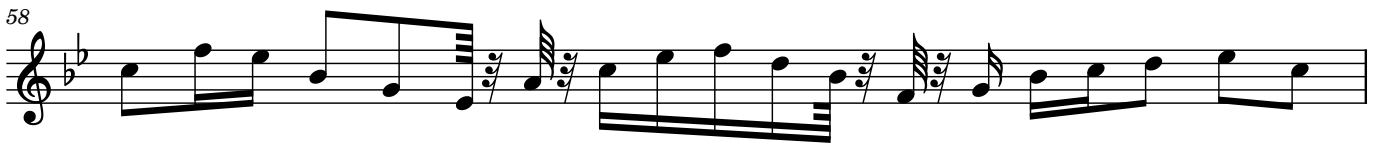

59

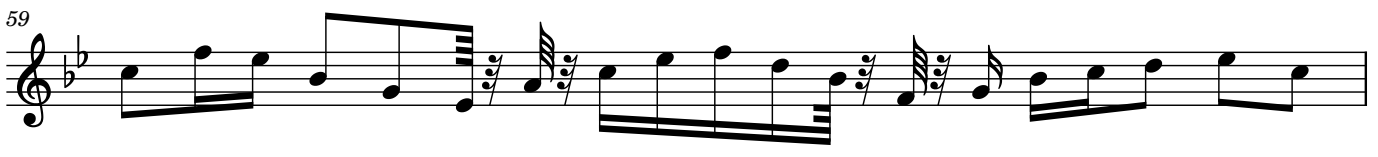

60

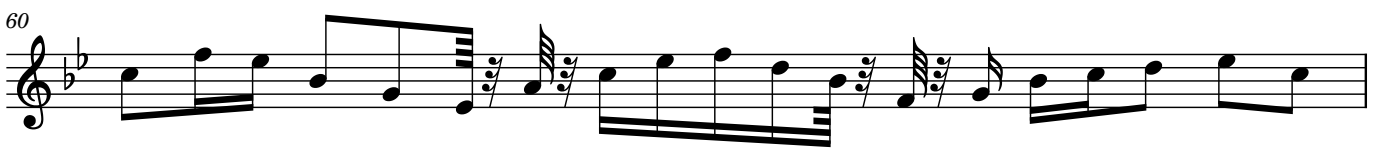

61

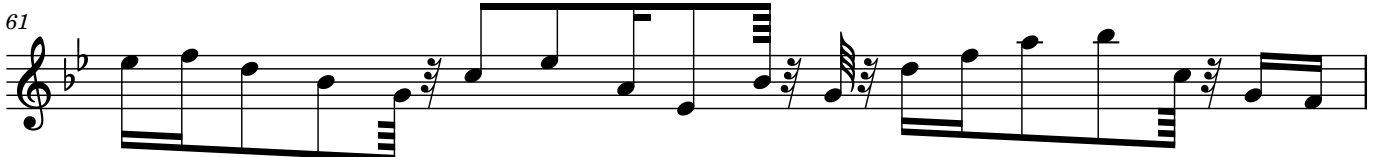

62

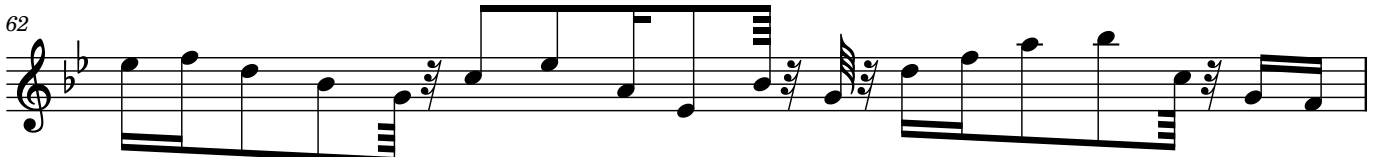

63

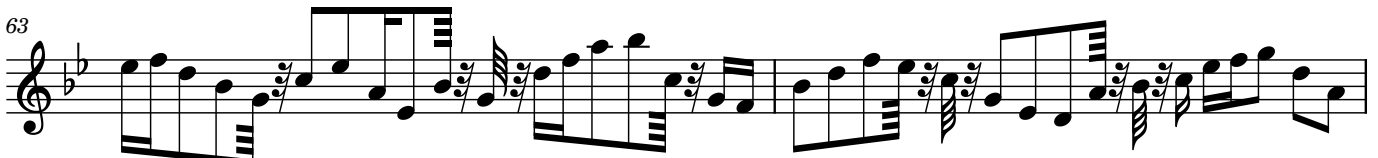

65

67

6

69

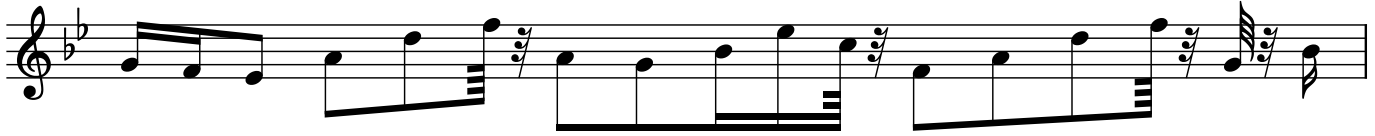

70

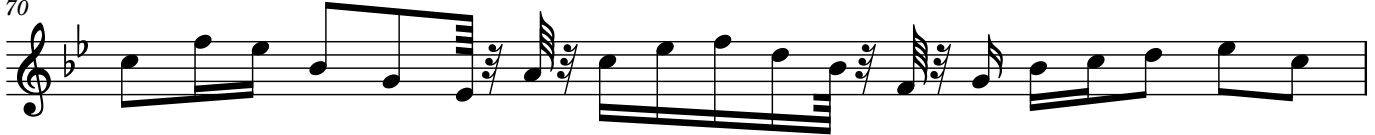

71

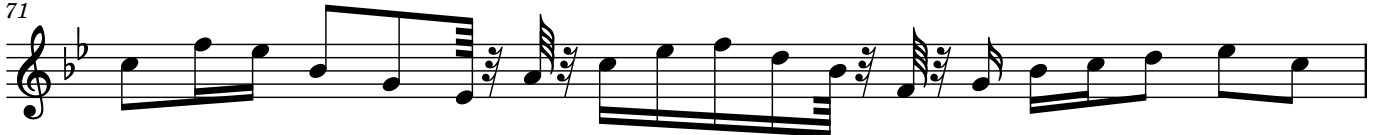

72

