

Michel Rene Ella Owono

Cameroun

bonne idée

A propos de l'artiste

J'aime la musique et je suis un compositeur

Page artiste : https://www.free-scores.com/partitions_gratuites_mkk.htm

A propos de la pièce

Titre : bonne idée
Compositeur : Ella Owono, Michel Rene
Arrangeur : Ella Owono, Michel Rene
Droit d'auteur : Copyright © Michel Rene Ella Owono
Editeur : Ella Owono, Michel Rene
Instrumentation : Violon seul
Style : Classique

Michel Rene Ella Owono sur [free-scores.com](https://www.free-scores.com)

Cette partition ne fait pas partie du domaine public. Merci de contacter l'artiste pour toute utilisation hors du cadre privé.

Interdiction de diffusion sur d'autres sites Web.

- partager votre interprétation
- commenter la partition
- contacter l'artiste

nice thought

Michel Ella

2

11

12

13

14

15

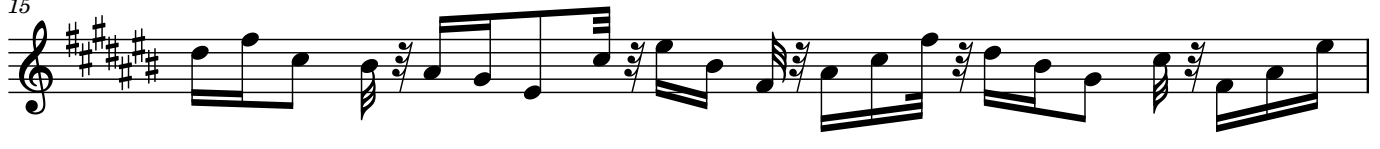

16

17

18

19

20

21

22

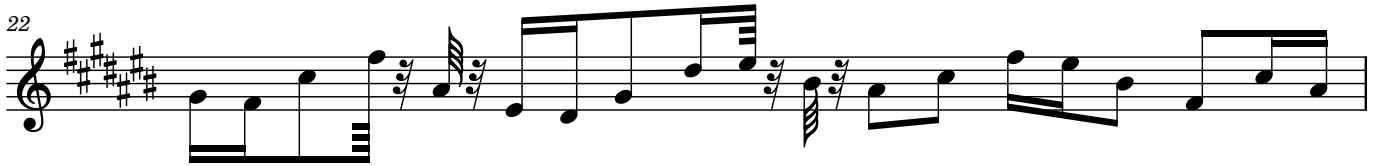

23

24

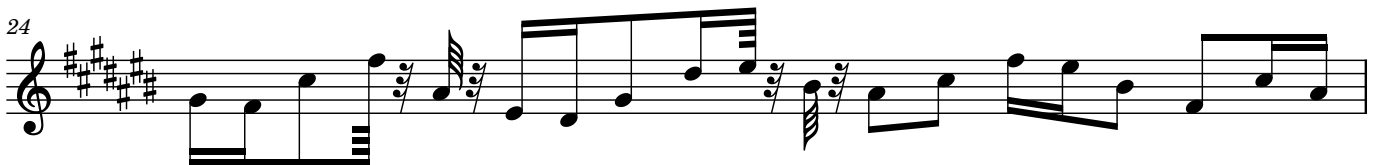

25

26

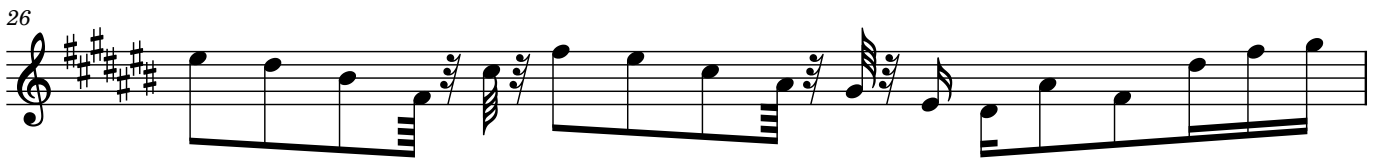

27

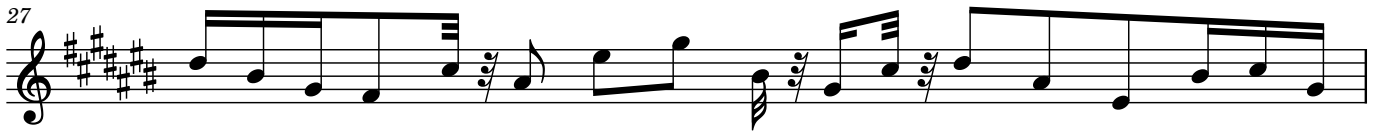

28

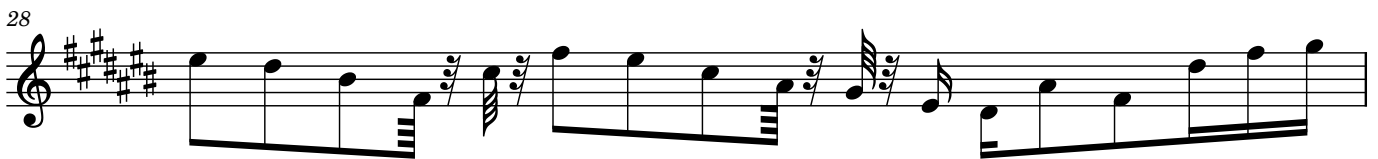

29

30

4

31

32

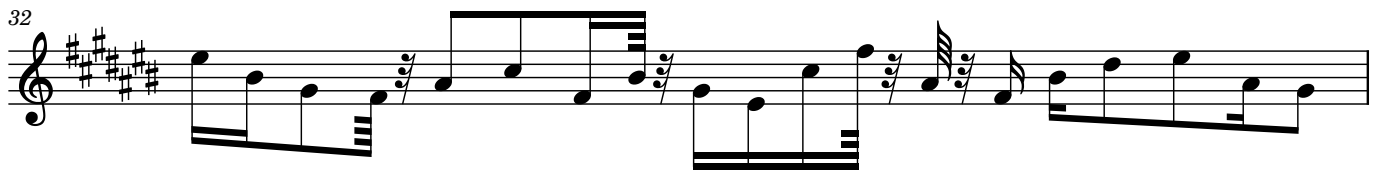

33

34

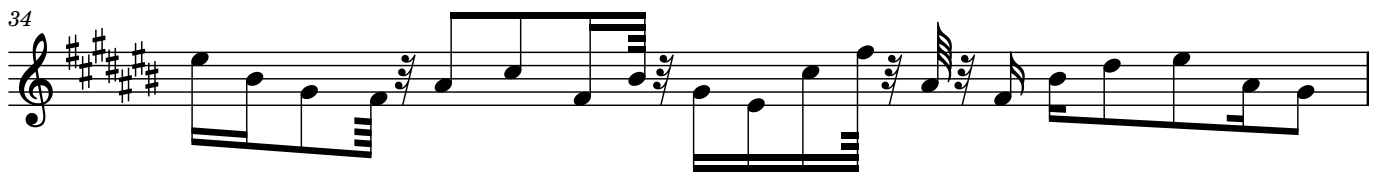

35

36

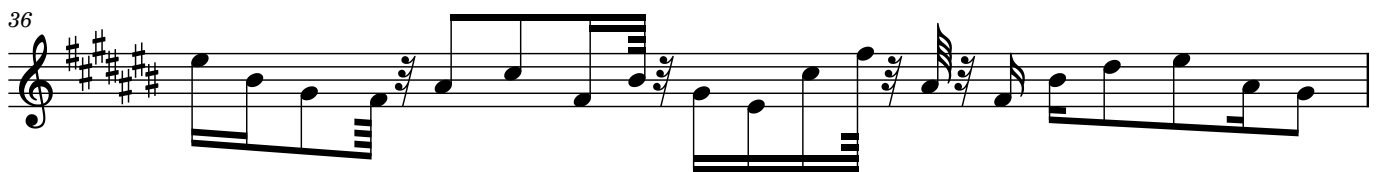

37

38

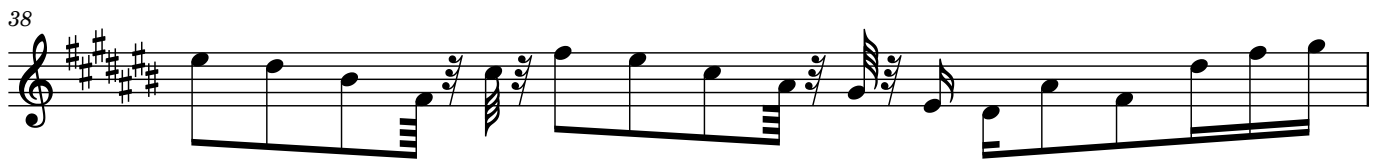

39

40

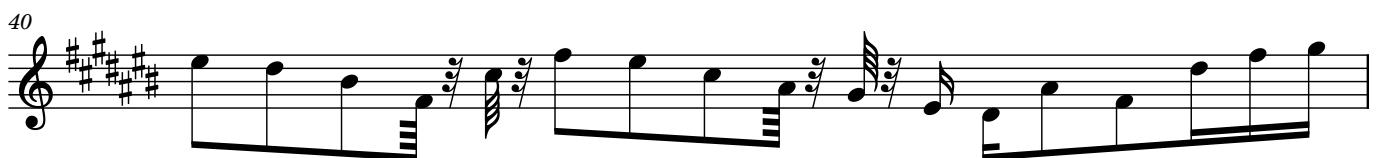

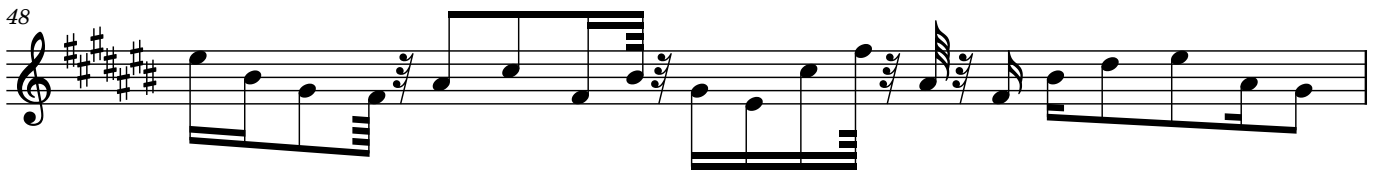
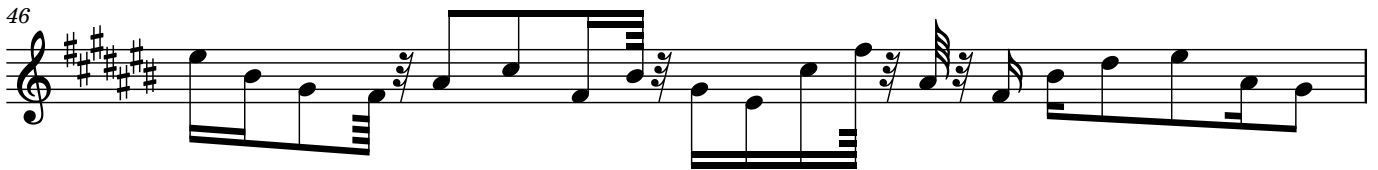
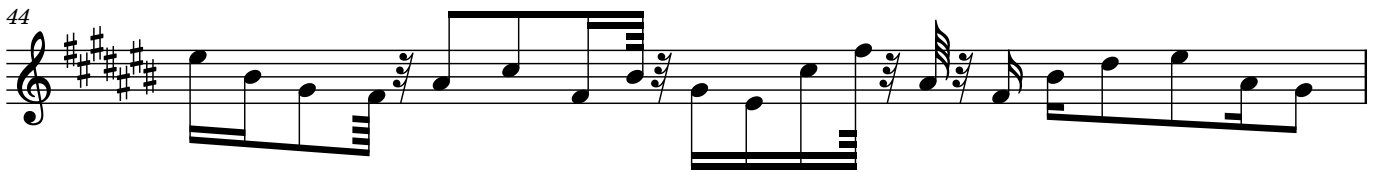
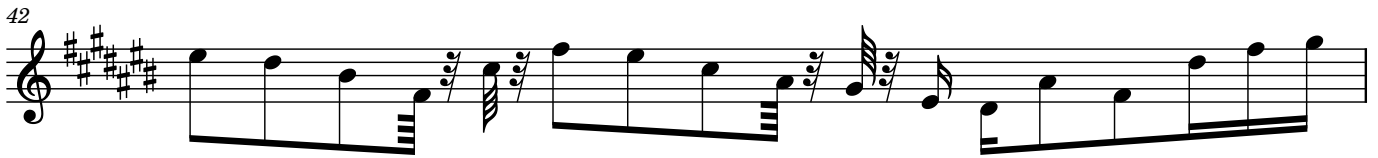

6

51

52

53

54

55

56

57

58

59

60

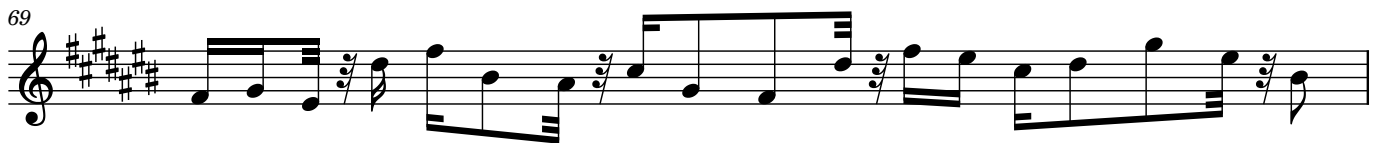
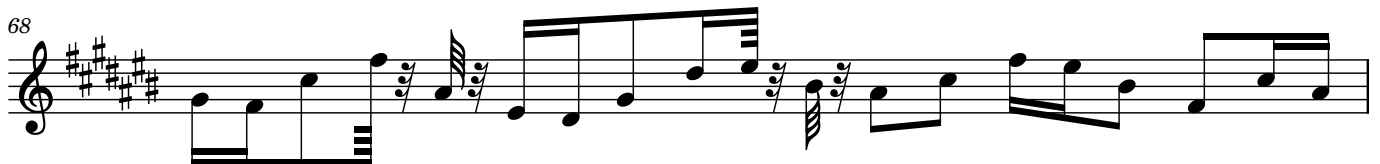
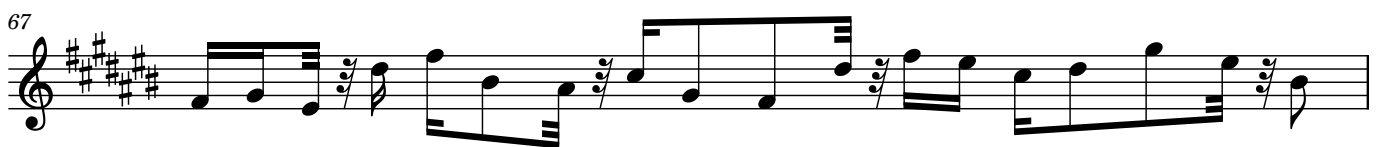
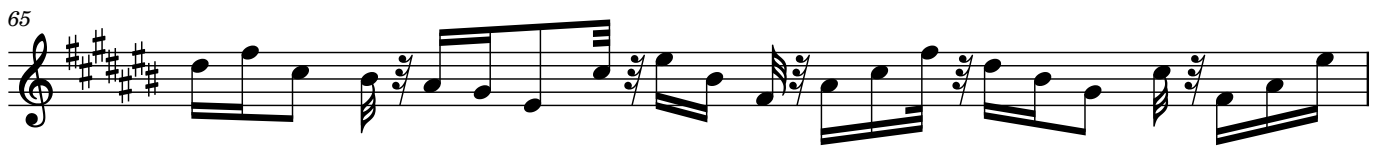

8

71

72

