

Michel Rene Ella Owono

Cameroun

beau ciel le soir

A propos de l'artiste

J'aime la musique et je suis un compositeur

Page artiste : https://www.free-scores.com/partitions_gratuites_mkk.htm

A propos de la pièce

Titre : beau ciel le soir
Compositeur : Ella Owono, Michel Rene
Arrangeur : Ella Owono, Michel Rene
Droit d'auteur : Copyright © Michel Rene Ella Owono
Editeur : Ella Owono, Michel Rene
Instrumentation : Violon seul
Style : Classique

Michel Rene Ella Owono sur [free-scores.com](https://www.free-scores.com)

Cette partition ne fait pas partie du domaine public. Merci de contacter l'artiste pour toute utilisation hors du cadre privé.

Interdiction de diffusion sur d'autres sites Web.

- partager votre interprétation
- commenter la partition
- contacter l'artiste

beautiful sky in the evening

Michel Ella

1
3
5
7
9
11
13
15
17
19

2

21

23

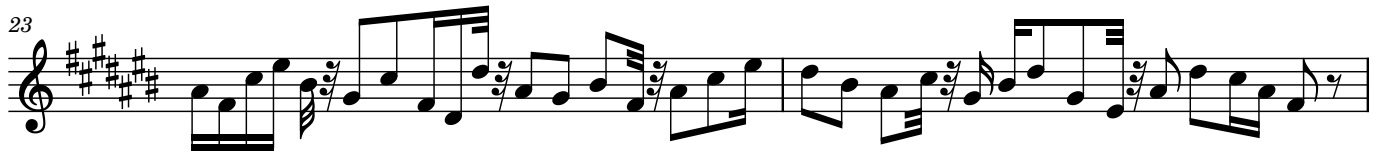

25

27

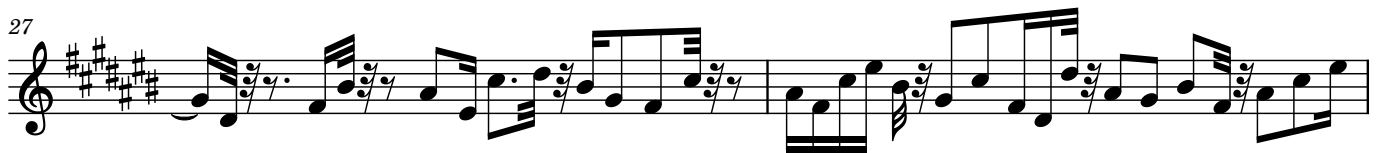

29

31

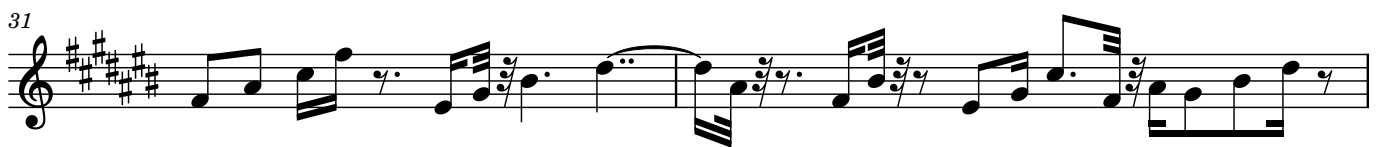

33

35

36

38

40

41

42

44

46

47

48

50

52

54

4

56

58

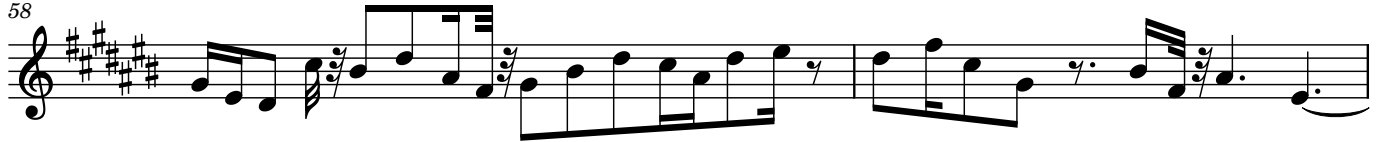

60

62

64

66

68

70

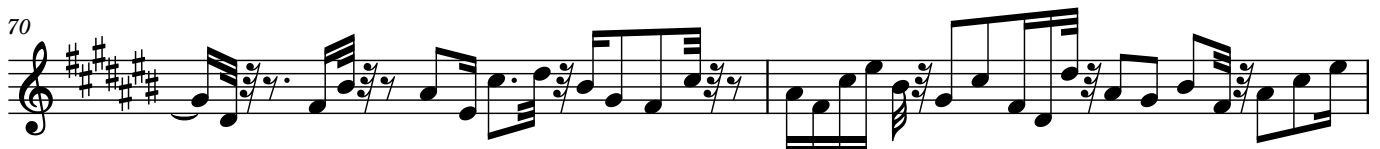

72

74

76

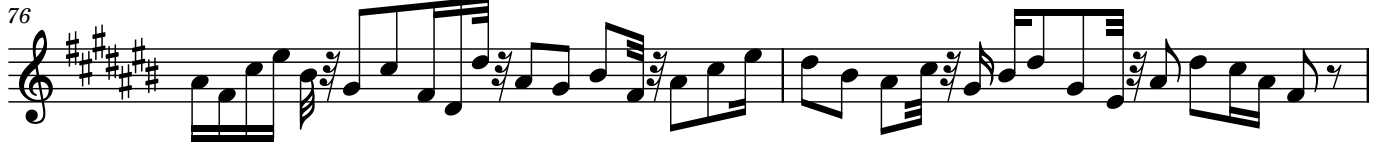

78

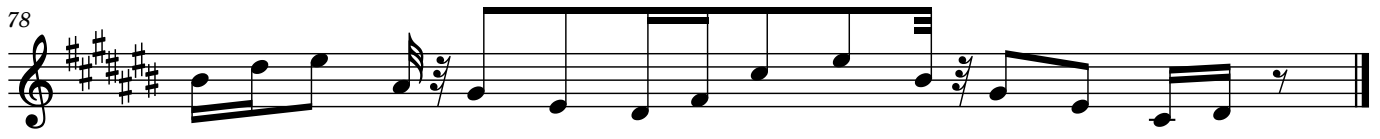
