Vom Himmel hoch da komm ich her

Der erste Theil geistlicher Lieder, no. 4

Text: Martin Luther, 1535

Melody: Martin Luther, 1539
Chorale setting, SSATB: Johannes Eccard, 1597

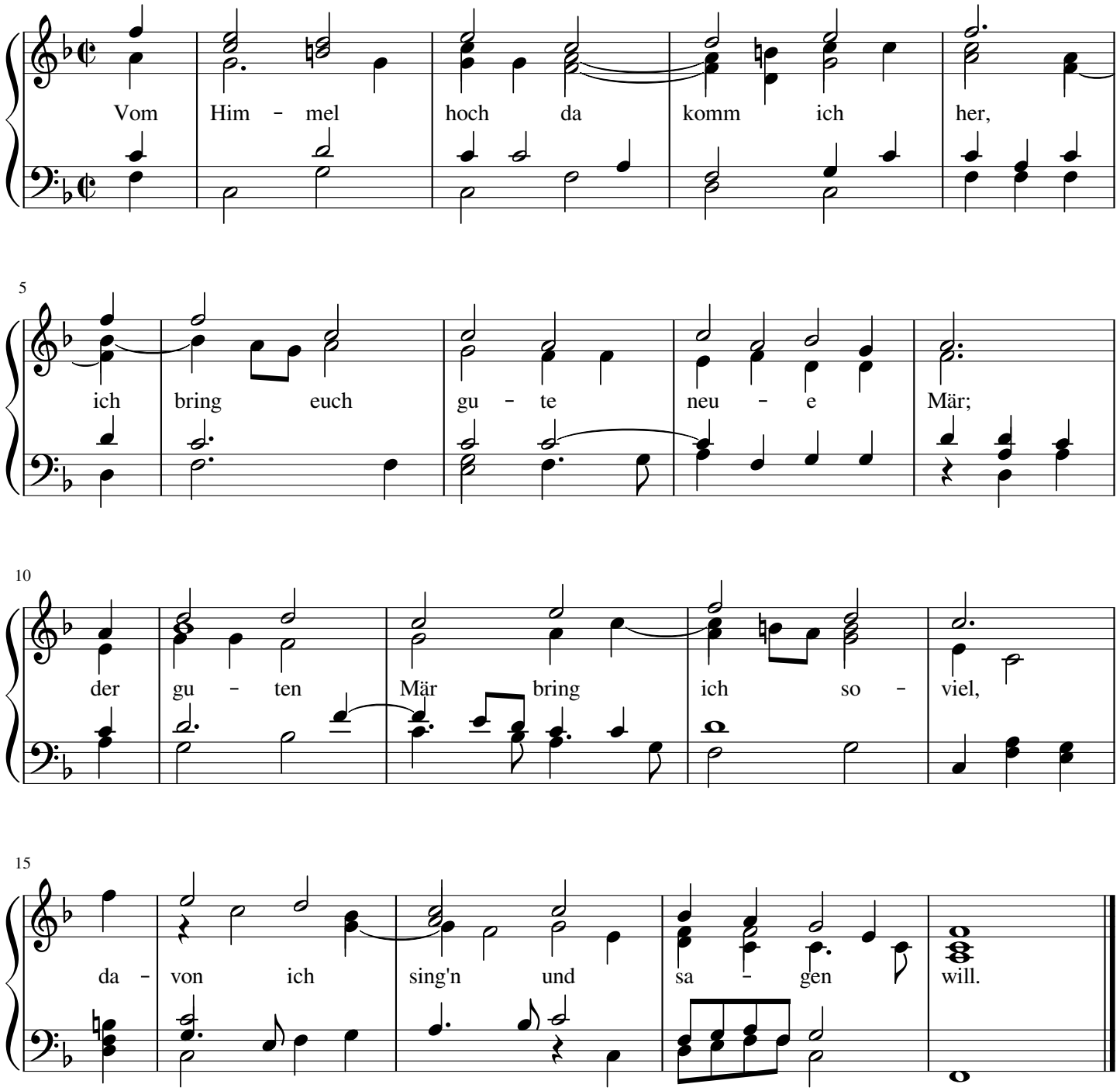

free-scores.com