

Patrice Durand

Is There A Quartet Outhere (Sur un vol de flamand rose)

A propos de l'artiste

Je propose des arrangements et des pièces originales pour guitare seule ou petits ensembles. Les enregistrements ne sont pas toujours de bonne qualité mais donnent une idée malgré tout. Merci pour les ajouts éventuels d'interprétations et/ou les commentaires. Bonne pioche, Patrice

Qualification : D.E de Guitare Classique

Page artiste : https://www.free-scores.com/partitions_gratuites_patdur21.htm

A propos de la pièce

Titre : Is There A Quartet Outhere
[Sur un vol de flamand rose]

Compositeur : Durand, Patrice

Droit d'auteur : Copyright © Patrice Durand

Instrumentation : 4 guitares (quatuor)

Style : 20eme siecle

Patrice Durand sur [free-scores.com](https://www.free-scores.com)

Cette partition ne fait pas partie du domaine public. Merci de contacter l'artiste pour toute utilisation hors du cadre privé.

Interdiction de diffusion sur d'autres sites Web.

- écouter l'audio
- partager votre interprétation
- commenter la partition
- contacter l'artiste

Is There a Quartet Outhere

Développé à partir de « Is there anybody outhere » de Roger Waters

Pour 4 Guitares Cycle II

Conducteur et parties séparées

Patrice Durand

IS THERE A QUARTET OUT THERE

SUR UN VOL DE FLAMAND ROSE

PARTIE 1

PATRICE DURAND

6

11

16

21

26

G/B Amin⁷

1.

RIT.

32

2.

39

RALLENTIR

46

IS THERE A QUARTET OUT THERE

SUR UN VOL DE FLAMAND ROSE

PARTIE 2

PATRICE DURAND

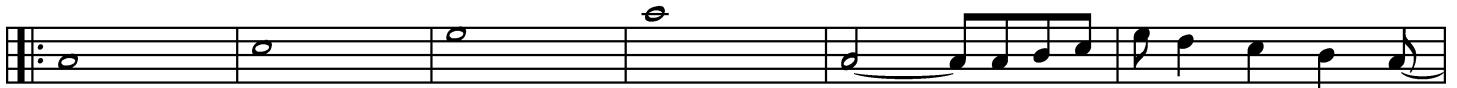

7

13

19

25

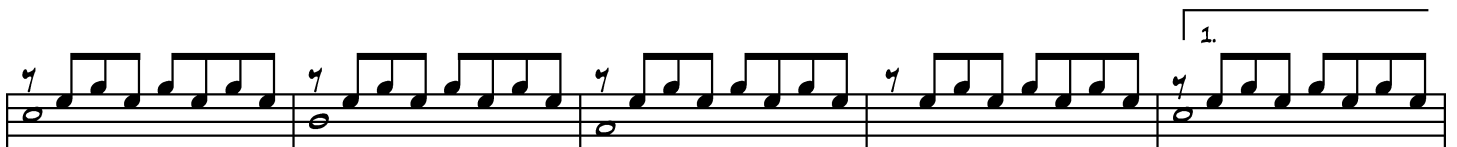

31

36

41

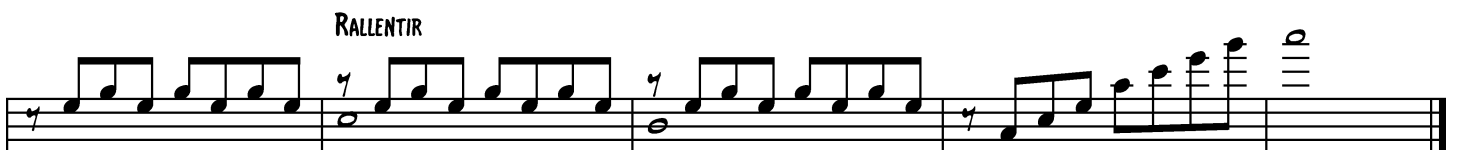

46

IS THERE A QUARTET OUT THERE

SUR UN VOL DE FLAMAND ROSE

PARTIE 4

PATRICE DURAND

IS THERE A QUARTET OUT THERE

SUR UN VOL DE FLAMAND ROSE

SCORE

PATRICE DURAND

RALLENTIR
