

Patrice Durand

Minimum in Mi minum

A propos de l'artiste

Je propose des arrangements et des pièces originales pour guitare seule ou petits ensembles. Les enregistrements ne sont pas toujours de bonne qualité mais donnent une idée malgré tout. Merci pour les ajouts éventuels d'interprétations et/ou les commentaires. Bonne pioche, Patrice

Qualification : D.E de Guitare Classique

Page artiste : https://www.free-scores.com/partitions_gratuites_patdur21.htm

A propos de la pièce

Titre : Minimum in Mi minum

Compositeur : Durand, Patrice

Droit d'auteur : Copyright © Patrice Durand

Instrumentation : 4 guitares (quatuor)

Style : Classique moderne

Commentaire : La guitare 2 est optionnelle ou peut être jouée par un élève plus avancé.

Patrice Durand sur [free-scores.com](https://www.free-scores.com)

Cette partition ne fait pas partie du domaine public. Merci de contacter l'artiste pour toute utilisation hors du cadre privé.

Interdiction de diffusion sur d'autres sites Web.

- écouter l'audio
- partager votre interprétation
- commenter la partition
- contacter l'artiste

Minimum in Mi minimum

Pour 4 Guitares

Durée 2'35

3 Cycle I & 1 Cycle II

Conducteur et parties séparées

Patrice Durand

Conducteur

Minimum in Mi minum

Patrice Durand

♩ = 96

INTRO

G I
Deb.

G II (opt)
Cycle 2

G III
Deb.

G IV
Deb.

A

9

13

17

B

33

37

41

Minimum in Mi minum

Patrice Durand

♩ = 96

INTRO

GI Deb. 

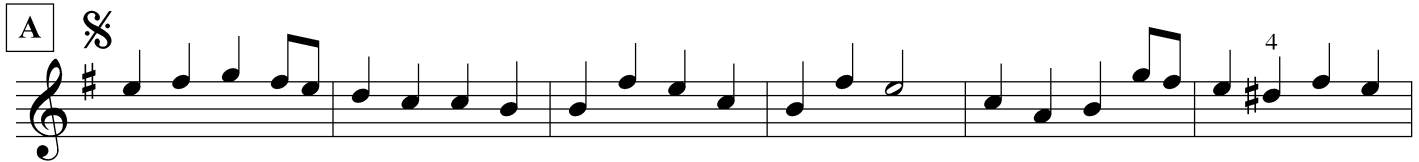
A 

11 

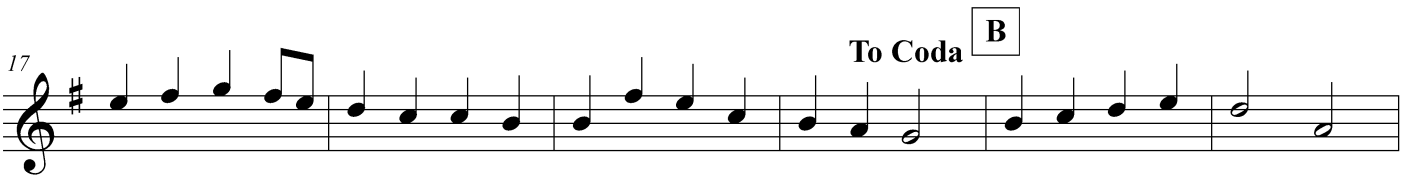
17 

23 

29 

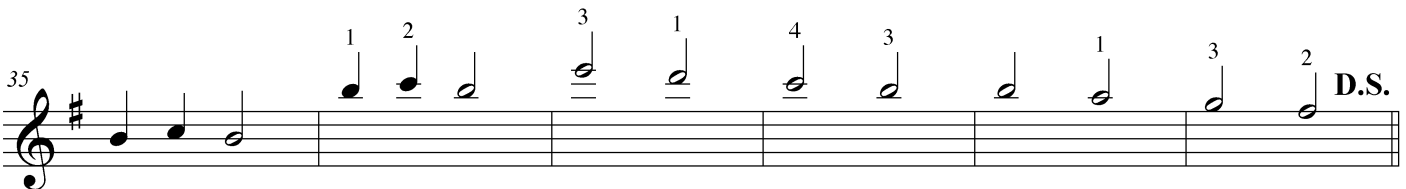
35 

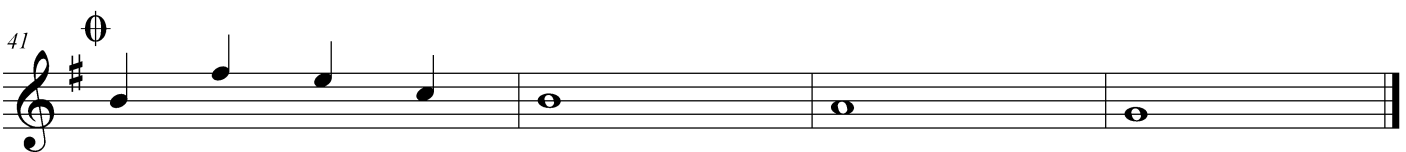
41 

Minimum in Mi minum

Patrice Durand

$\text{♩} = 96$

INTRO

G II (opt)
Cycle 2

6

To Coda

B

D.S.

Minimum in Mi minum

Patrice Durand

♩ = 96

INTRO

§ A

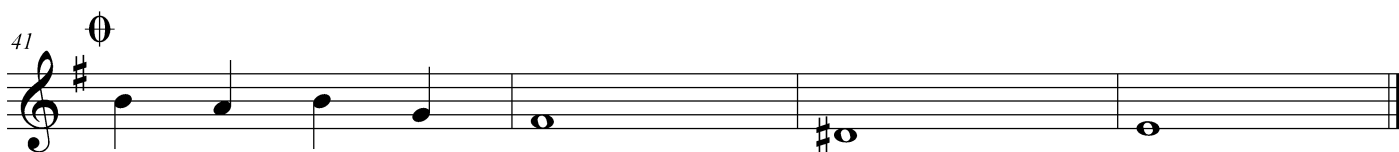
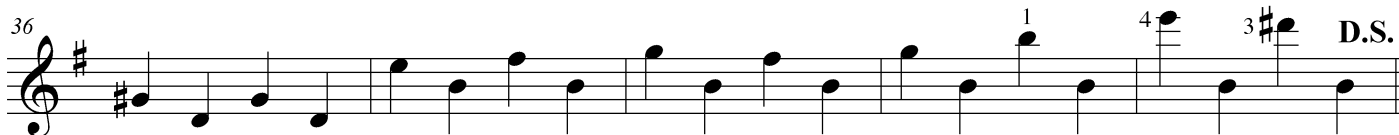
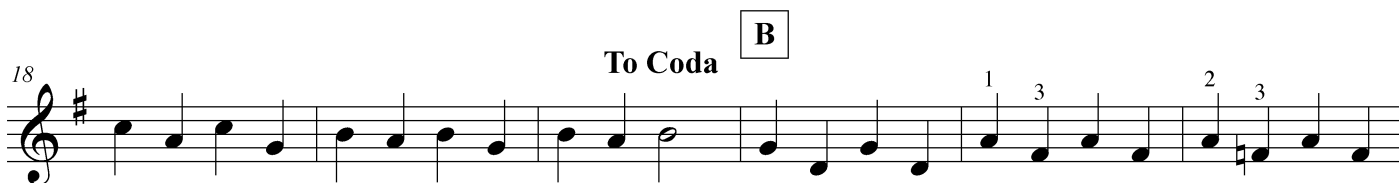

Minimum in Mi minum

Patrice Durand

♩ = 96

INTRO

§ A

G IV
Deb.

To Coda

B

D.S. \emptyset